José Maurício Nunes Garcia

Ladainha de N. S. das Dores

Violoncello

Apoio Cultural:

LEI DE INCENTIVO À CULTURA

Instituto Unimed Belo Horizonte

Realização:

Ministério da Cultura

GOVERNO FEDERAL BRASIL PAÍS RICO É PAÍS SEM POBREZA

Violoncello

Ladainha de Nossa Senhora das Dores

I - Kyrie Eleison

José Mauricio Nunes Garcia

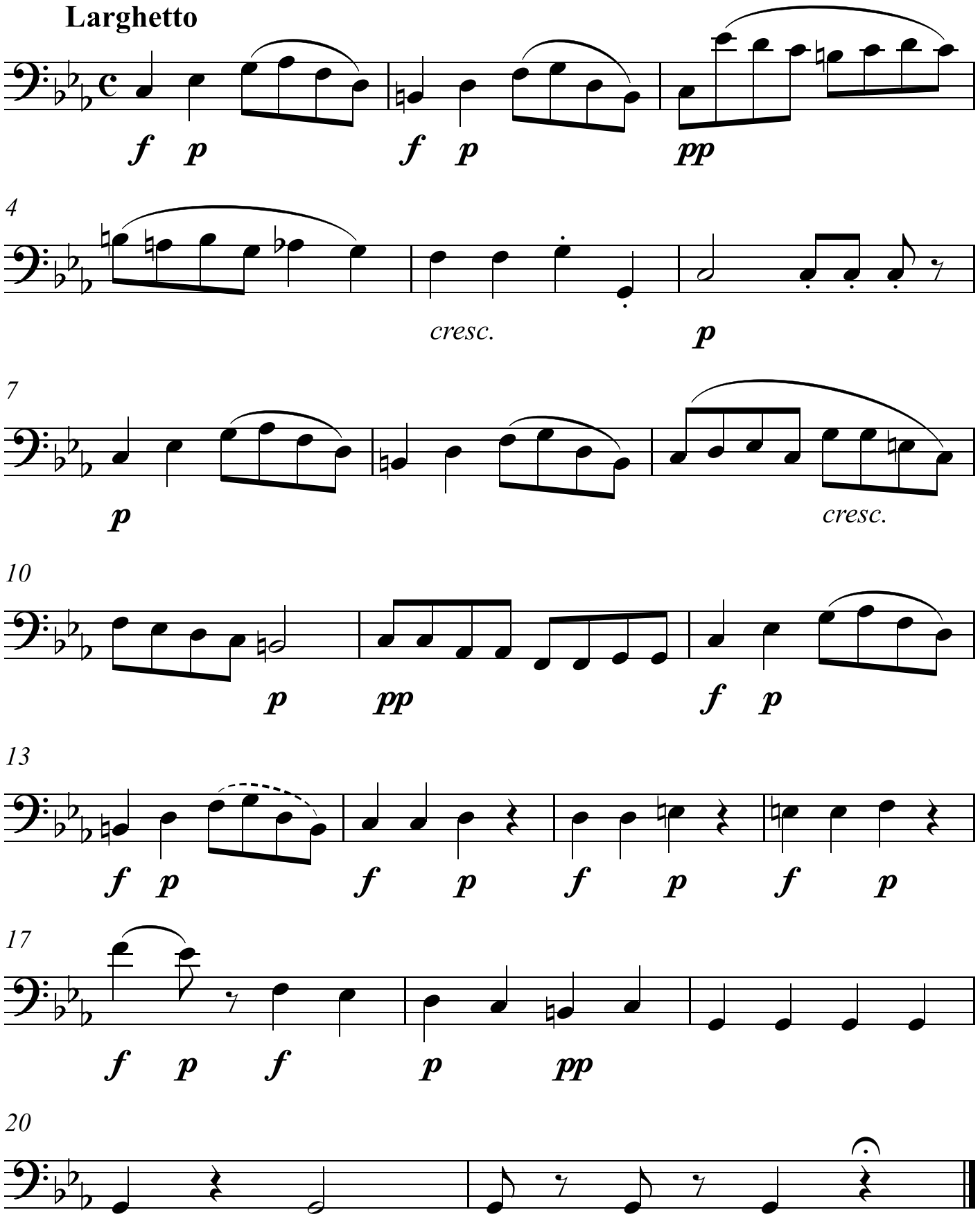

Copyright 2010 © Editora Pontes
www.editorapontes.com.br

Edição: Márcio Miranda Pontes

Violoncello
II - Pater de Coelis

Andante

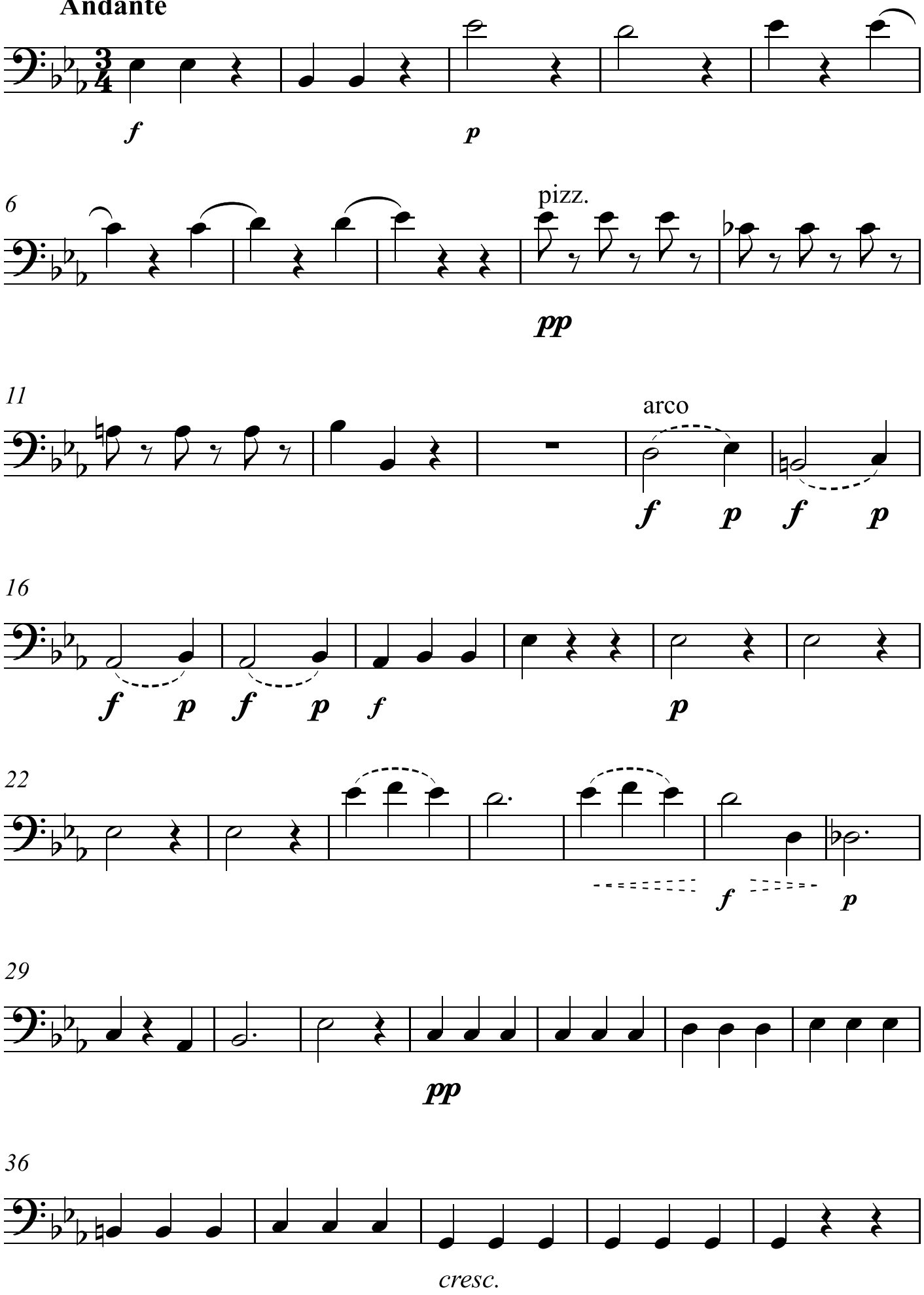

Copyright 2010 © Editora Pontes
www.editorapontes.com.br

Edição: Márcio Miranda Pontes

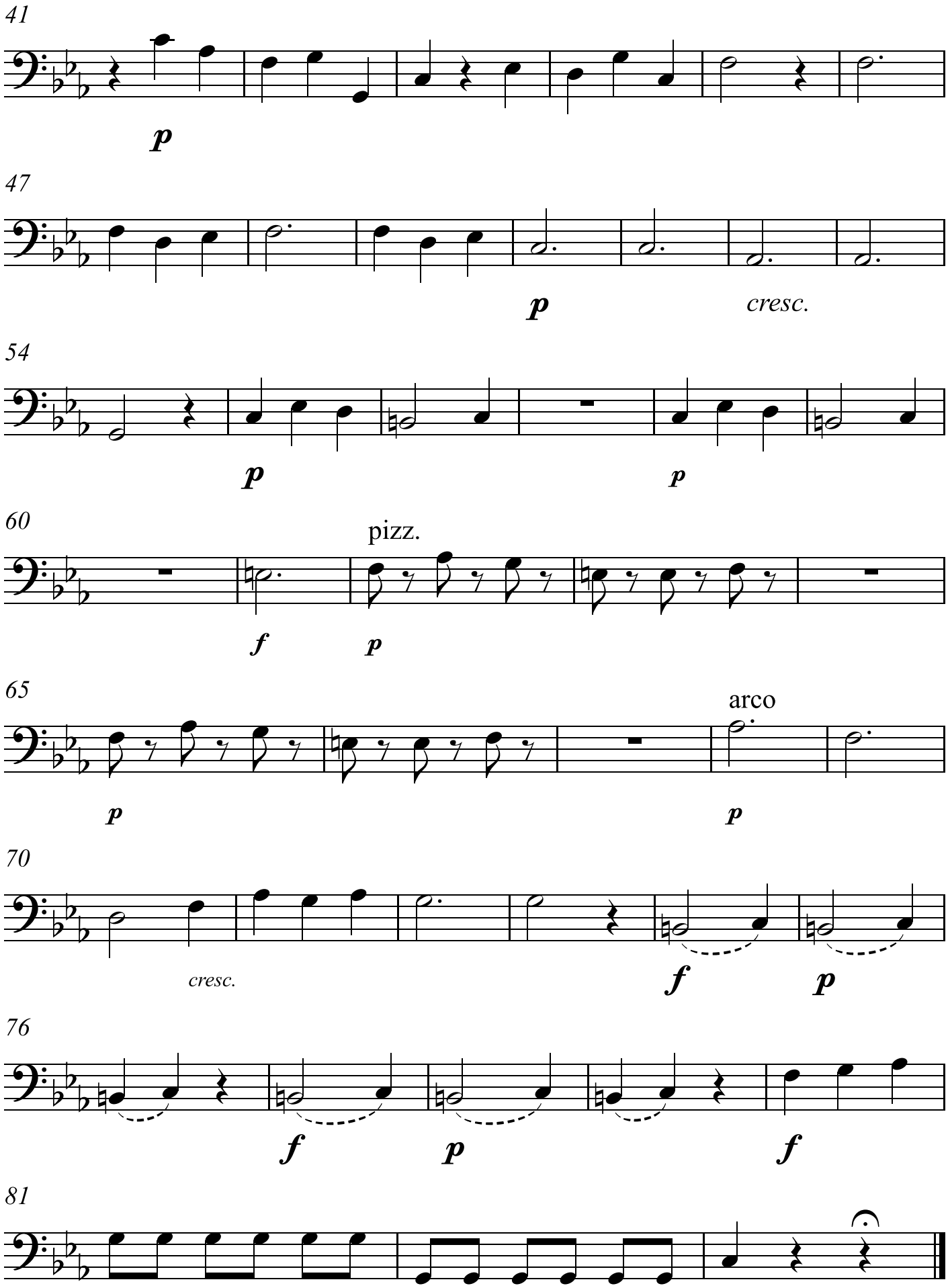

Copyright 2010 © Editora Pontes
www.editorapontes.com.br

Edição: Márcio Miranda Pontes

Violoncello
III - Mater Angustiis

Larghetto

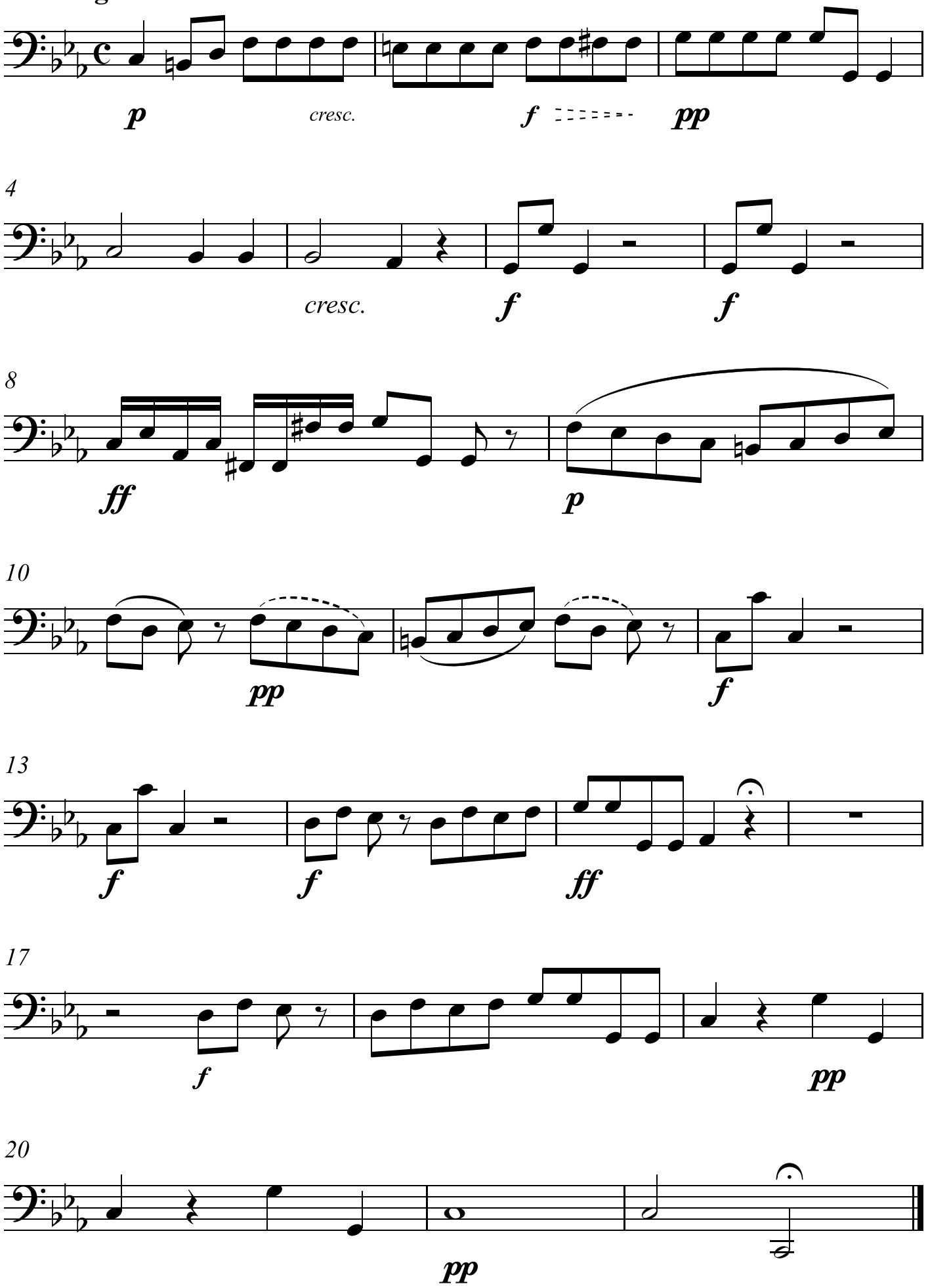

Edição: Márcio Miranda Pontes

Copyright 2010 © Editora Pontes
www.editorapontes.com.br

Violoncello
IV - Turtur Gemibunda

Allegro Moderato

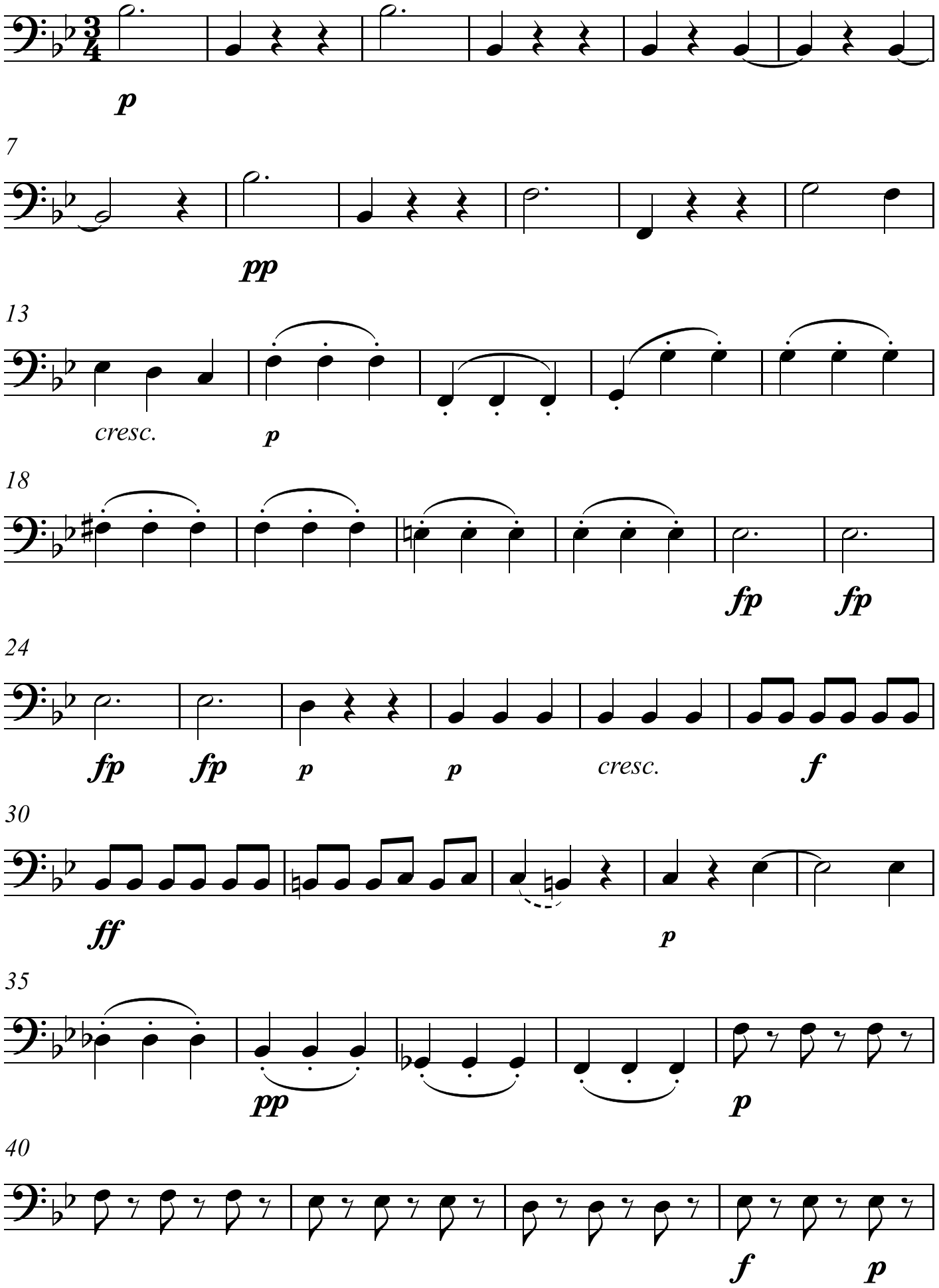

Copyright 2010 © Editora Pontes
www.editorapontes.com.br

Edição: Márcio Miranda Pontes

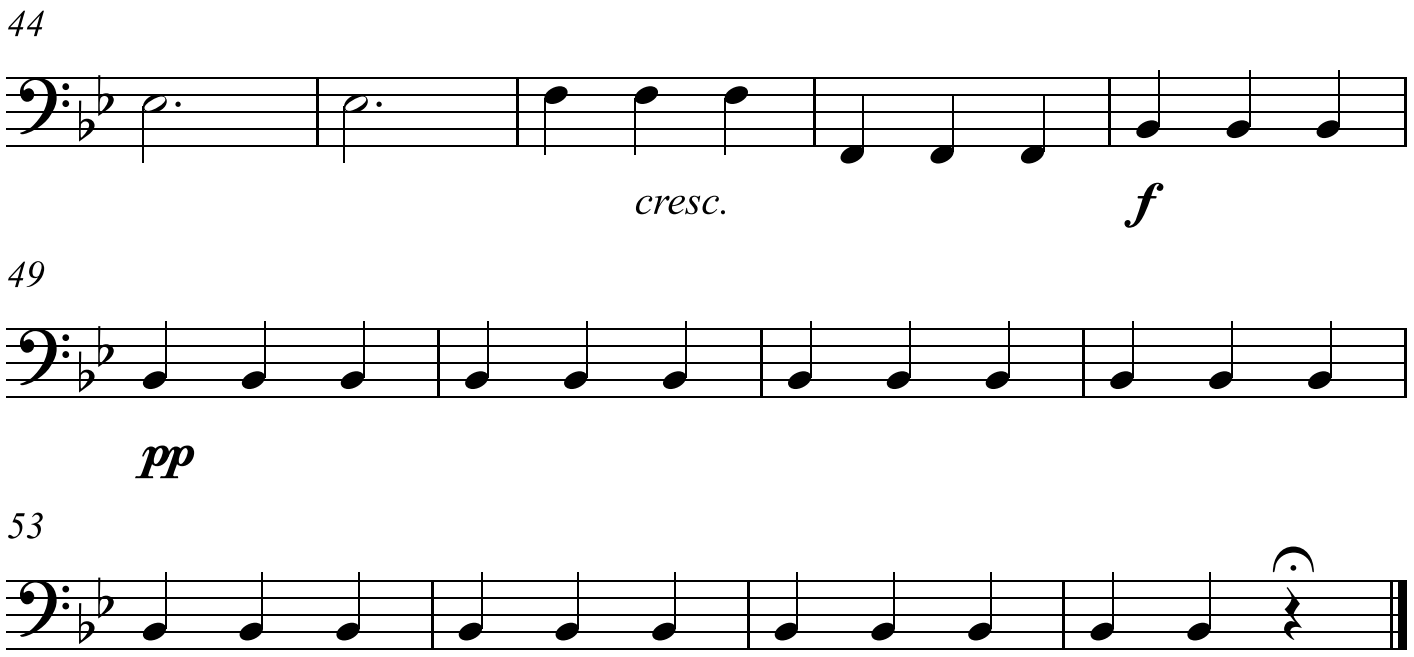

V - Rupris Constantiae

Allegro Moderato

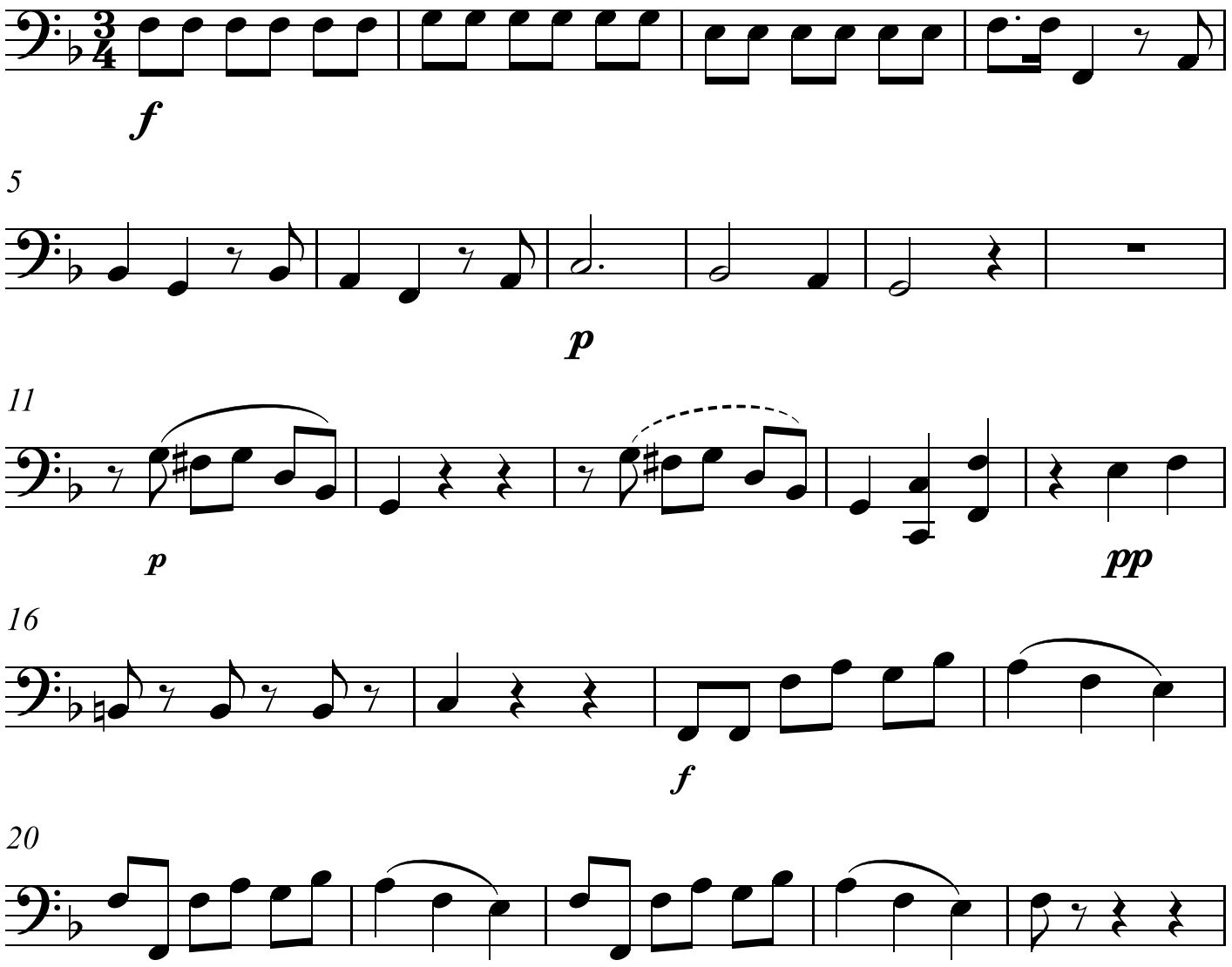

Copyright 2010 © Editora Pontes
www.editorapontes.com.br

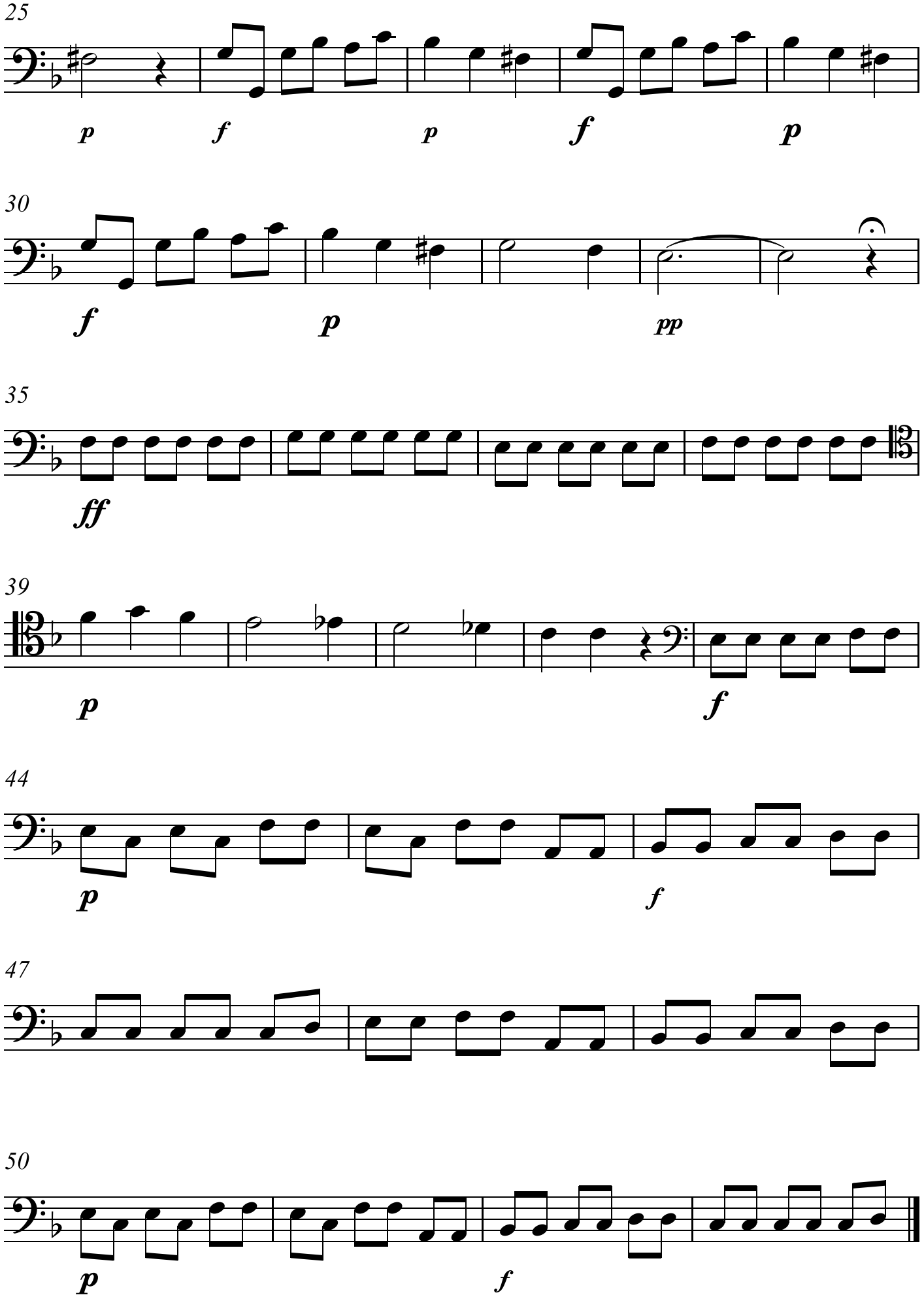

Copyright 2010 © Editora Pontes
www.editorapontes.com.br

Edição: Márcio Miranda Pontes

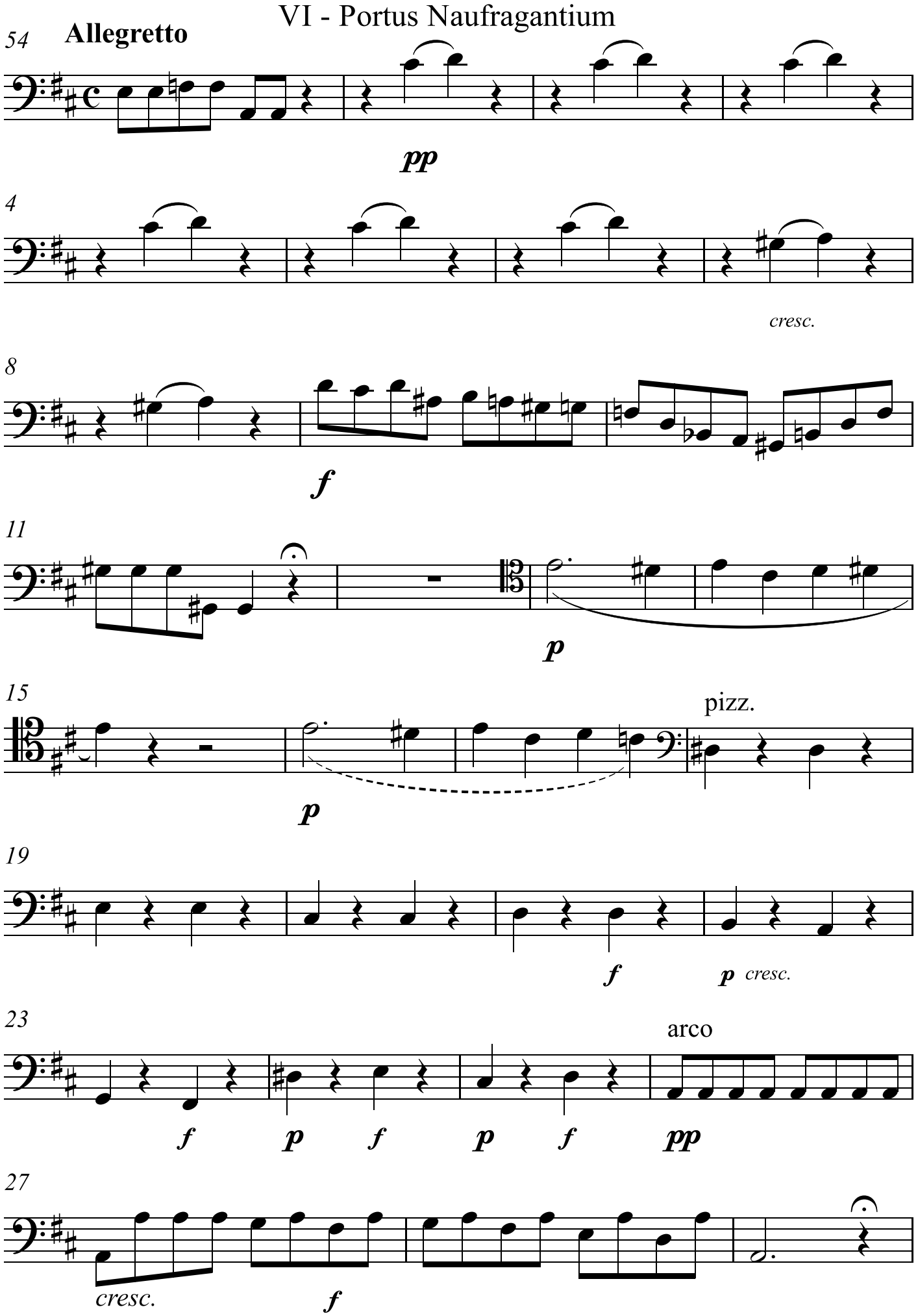

V.S

Copyright 2010 © Editora Pontes
www.editorapontes.com.br

Edição: Márcio Miranda Pontes

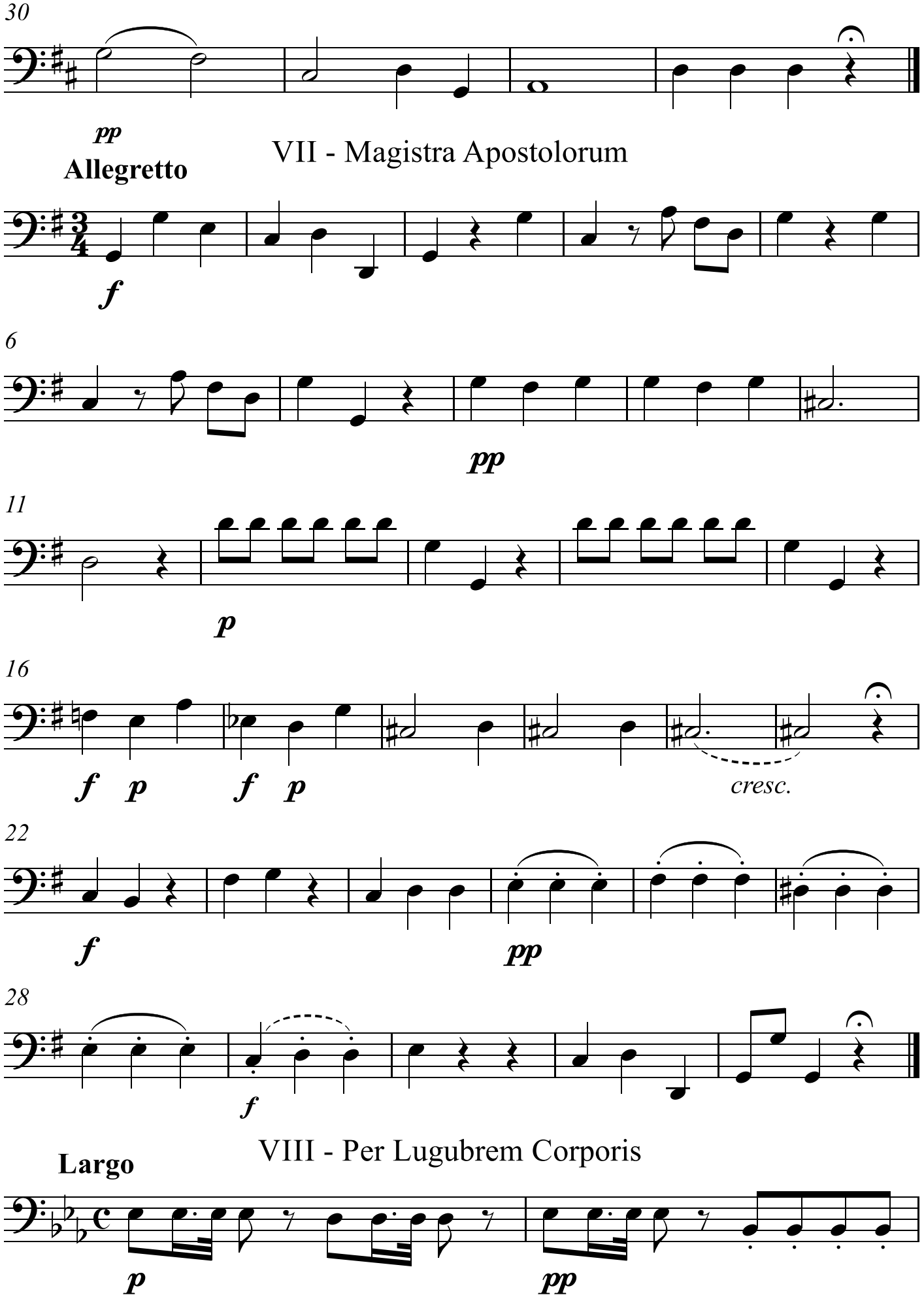

Copyright 2010 © Editora Pontes
www.editorapontes.com.br

Edição: Márcio Miranda Pontes

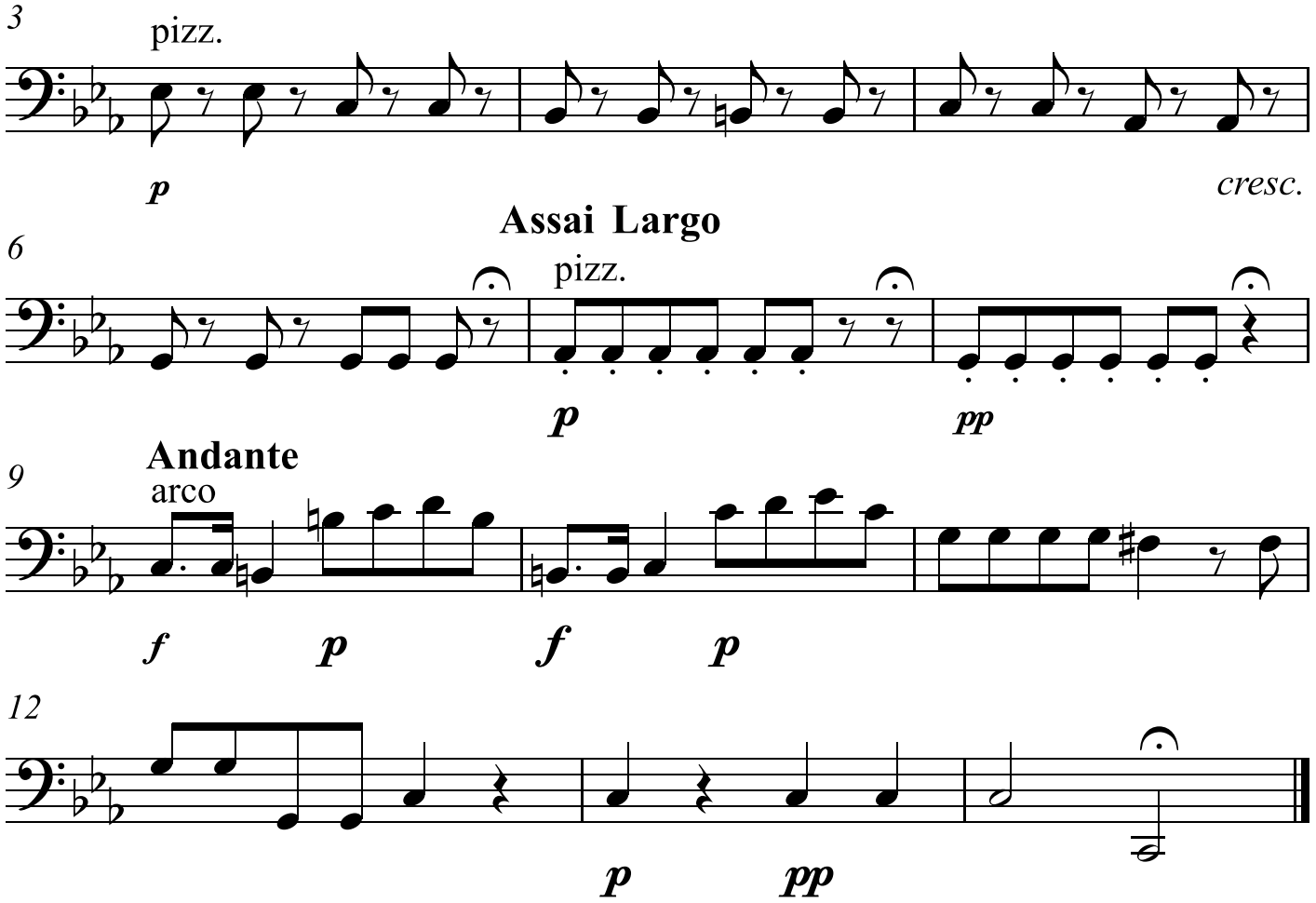

IX - Ab Omni Malo Libera nos Domine

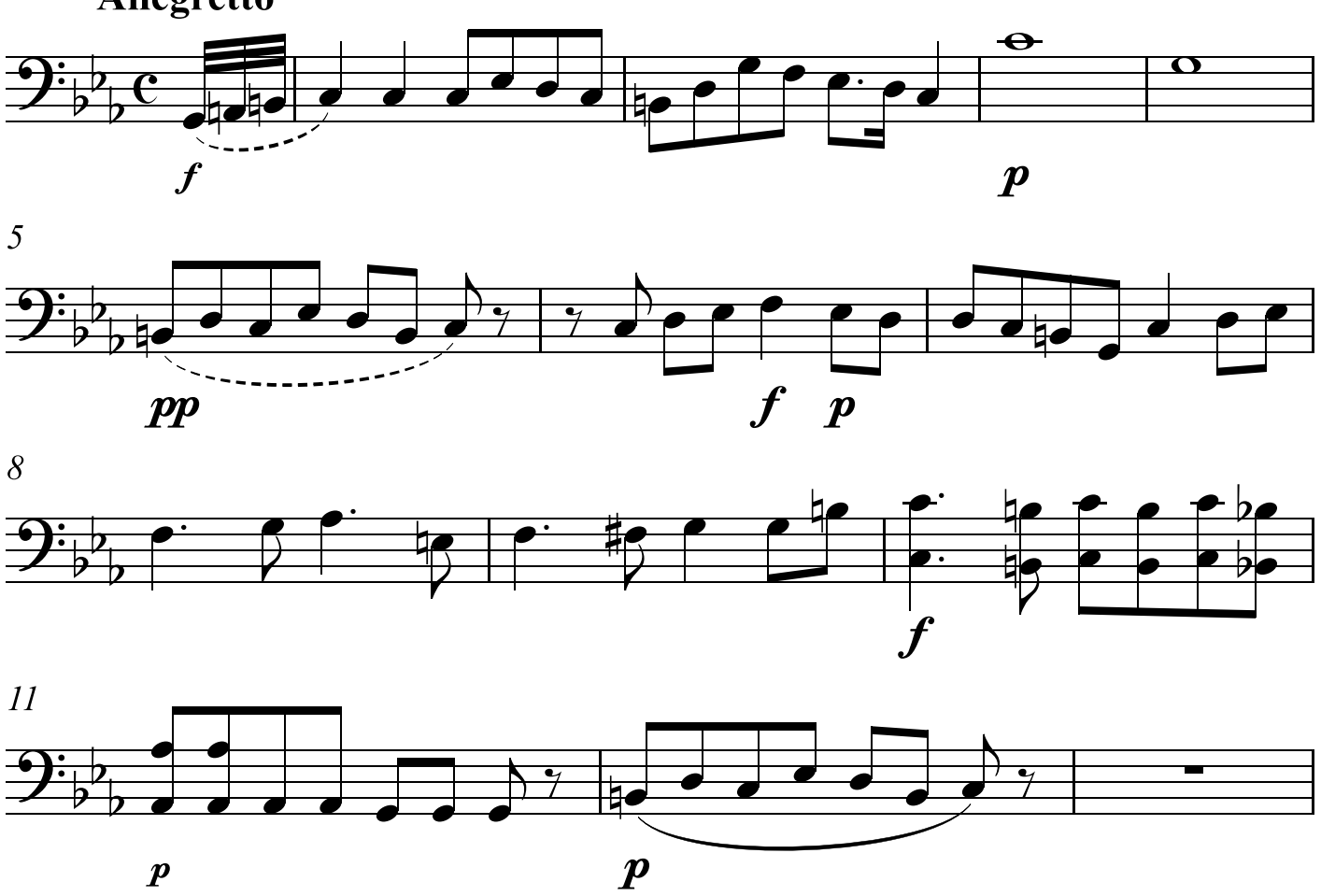

Edição: Márcio Miranda Pontes

Copyright 2010 © Editora Pontes
www.editorapontes.com.br

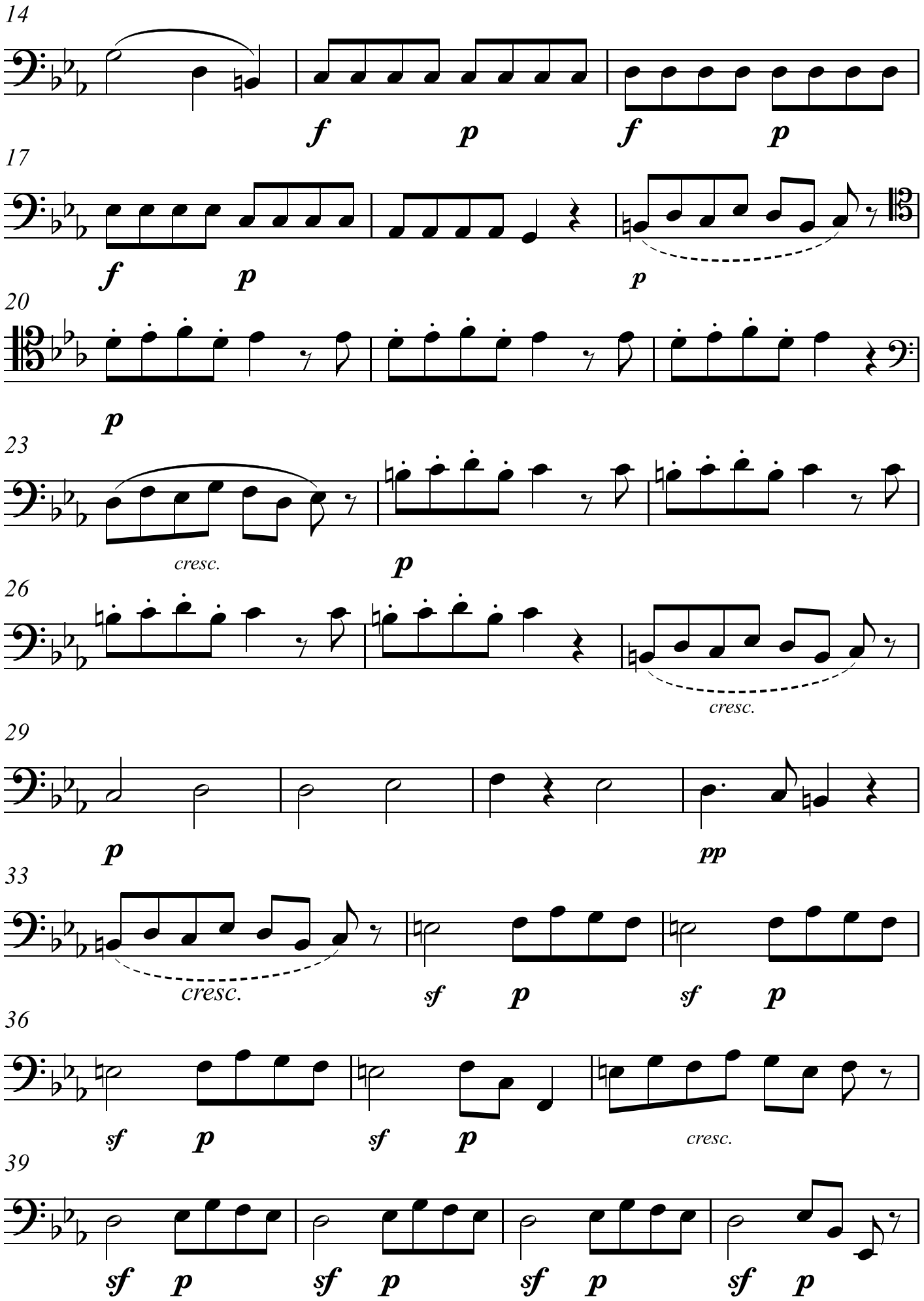

Copyright 2010 © Editora Pontes
www.editorapontes.com.br

Edição: Márcio Miranda Pontes

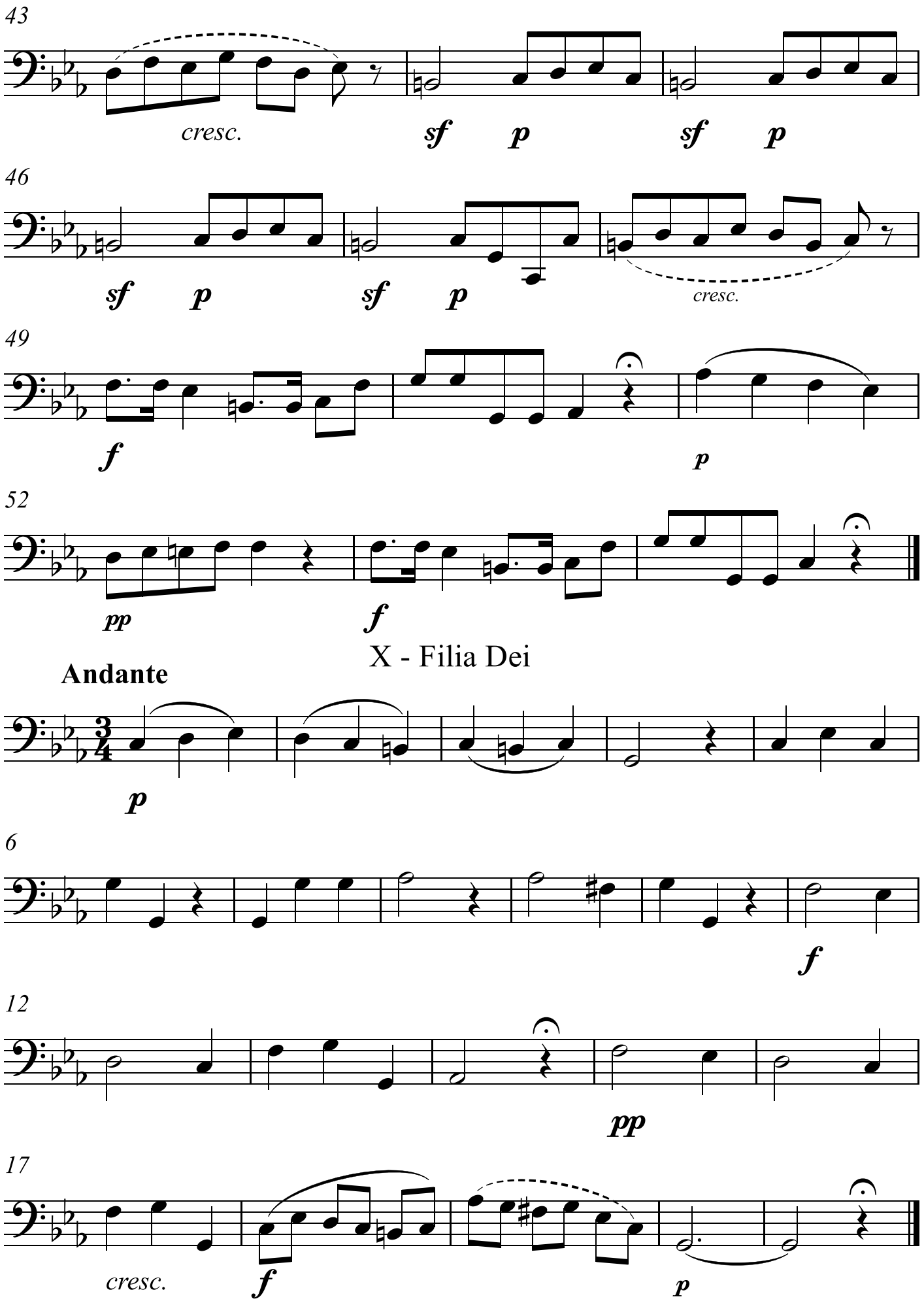

X - Filia Dei

Copyright 2010 © Editora Pontes
www.editorapontes.com.br

Violoncello
XI - Agnus Dei

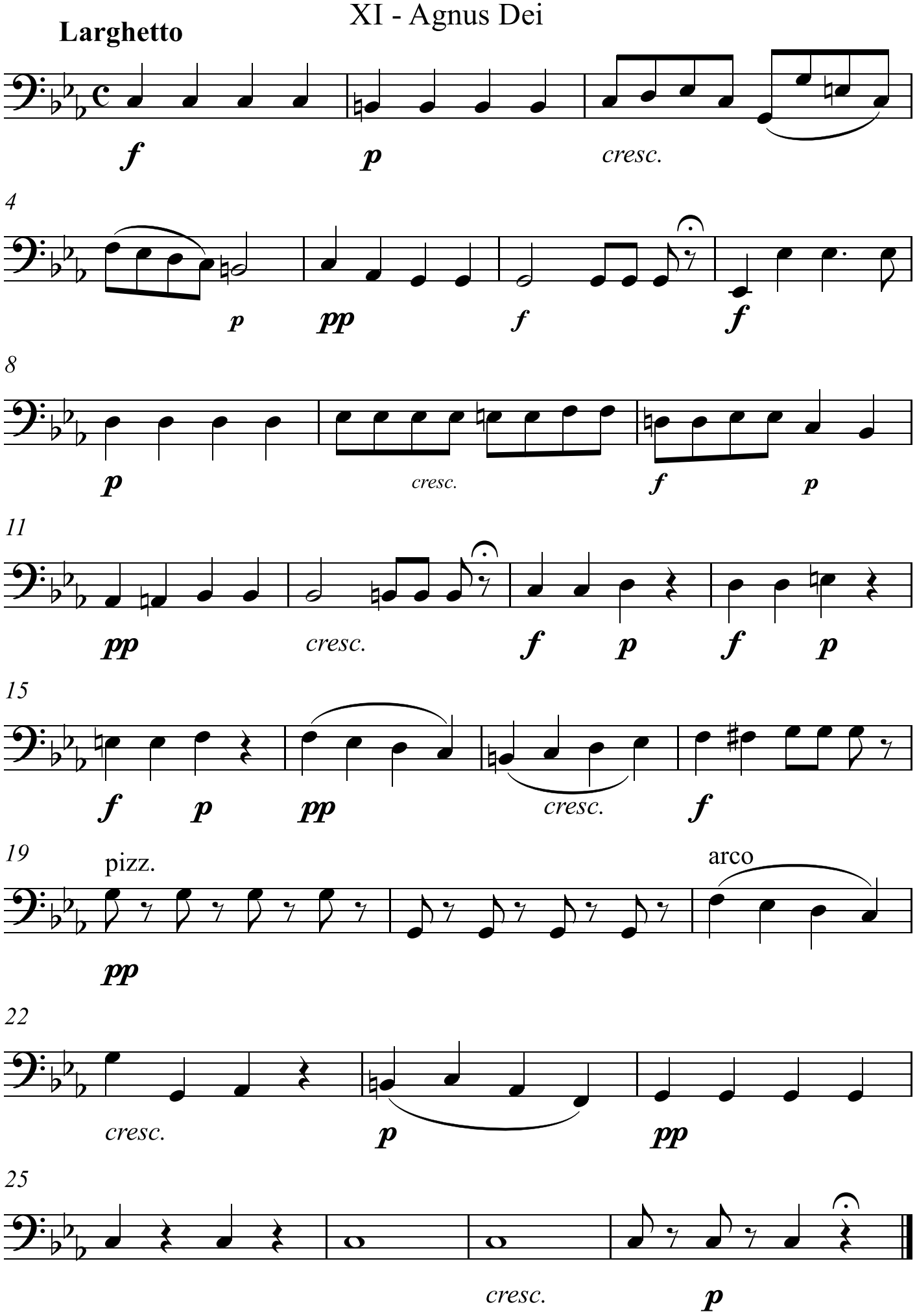

Copyright 2010 © Editora Pontes
www.editorapontes.com.br

Edição: Márcio Miranda Pontes