

Introito *ff* *las Madonnas*, a 3 Voci. Canto Concerto: 1

Sancta

Sancta

Sancta

Sancta

Sancta

Sancta

Sancta

Sancta

Sancta

Sancta

re = = = git qui Ce = = lum ter =

ramque re = = = git terramque

terramque re = git terram = que re =

= = = = = git in secul = lo

secul = lo = rum in seculo

secul = lo = rum in secul = lo secul =

lo = = = ram in seculo secul =

lo = = = = = ram

Eructavit. Tacet.

lorum et in secula secula = lorum

secula = lo = = rum a = = = men

et = = = men.

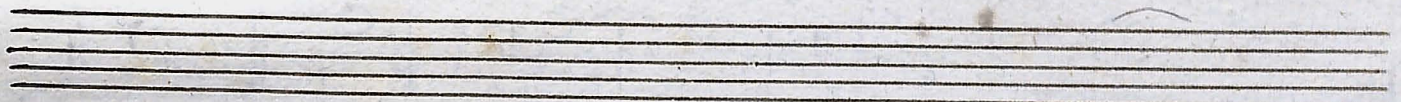

Laud Deo.

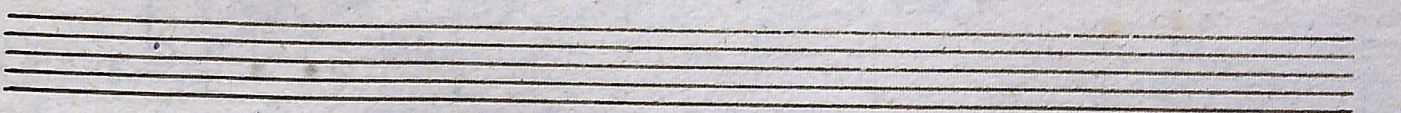
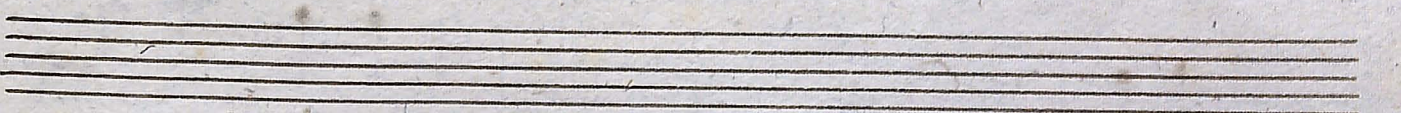
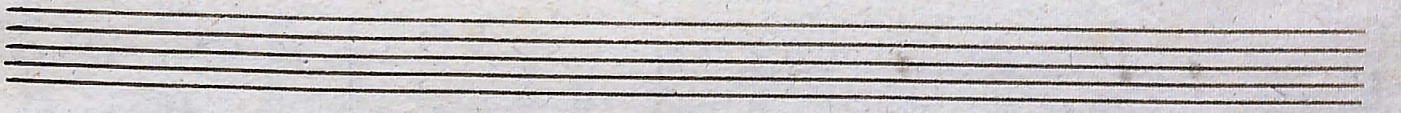

Introzto *ff* La Madonna. a 3. voci.

Canto Basso:

Sal = ve.      sancta Pa = = =

= = = = = = = = = = = = = = = = = = =

= = = = = reny      sancta pa = = = =

= = = = = reny emi = = xos puer = = pera

regem      emi = xos puer = pera regem e =

nixos puer = = = = = = = =

= = = = = pera re = = = gem qui Ce =

= lum terramque re = = = git qui Ce =

= lum terramque re = = = git terramque

terramque re = git terram = que re = = =

igit in seculis seculis  
rum. in seculis seculis rum in  
seculis seculis rum in seculis  
seculis rum.

*Eructavit: Tacet.*

Dico ego dico ego  
opera mea regi dico ego  
dico ego dico ego opera mea  
opera mea regi.

*Gloria: Tacet.*

sicut erat in principi

pio et nunc et nunc et semper

per in secula

seculorum et in

seculorum et in secula

seculorum seculorum

seculorum amen

amen

*Amen Deo*

Introito *ff* *Los Madonnas.*  $\omega$  3. Voci.

Tenore Primo:

Sal=ve

sanctus pa=

reny sanctus = pa=

= reny emi=

= xos puer =

= pero re = gem puer pe = ra regem

emi = xos puer =

= pero re = gem

qui Ce = lum terramque re =

= git qui Ce = lum terramque

re = git terram = que re =

*Volto*

= = = = = git in seculas seculorum  
 Porum in seculis seculorum in  
 seculis seculorum seculorum in  
 seculis seculorum.

*Eructavit. Tacet.*

2 Dico ego dico ego  
 opera mea regi dico ego  
 go dico ego opera opera mea  
 = pera me = a re = = = gi

*Gloria. Tacet.*

2. sicut erat in principi

o in principi o et nunc et semper

per et in secula

seculorum seculorum et in

secula seculorum et in

secula seculorum amen

amen

et amen.

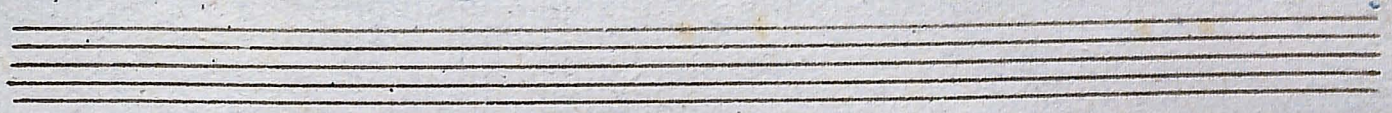

*Sanctus Deus.*

Introito da Madonna. a 3. Vocis.

Basso Concerto!

valve sancta pa = = =

= = 2 2 2 2 2 2 2 2 2 2 2 2

= = = = = rem sancta pa = = =

= = = = = = rem emi = xapu =

er = = pera regem emi xapu er = =

= pera regem emi xapu er = = =

= = = = = = = = = = = pera re =

gem qui ce = = lam terramque re =

= = = = = = = = = = = git qui ce = = lum ter =

ramque re = = = git terram = que

ulti

re = = = = git in seculo

seculu = lo = rum in seculo seculu =

lo = rum in se = = cula seculu = lo rum in

seculo seculu = lo = = rum.

Cru = ctavit Cor meum verbum bo = rum

Dico e = go dico e = go o z

= pera me = a Be z gi dico e =

go dico ego opera me = a o = pera

me = = a re = = = gi.

Lo = vis patri et Filio, et Spiritui San = cto

re = = = = = git in secula

seculorum in secula seculorum

seculorum in secula seculorum in

seculorum seculorum

Et ratavit Cor meum verbum bo = num.

Dico ego dico ego

opera mea Regi dico ego

ego dico opera mea opera

mea regi

Gloria patri et filio, et spiritui sancto

sicut e-rat in =

= prin-ci-pi-o et nunc et

Vem = = = = = per 2.

in se-cu-la se-cu-lo-rum

et in se-cu-la se-cu-lo-rum

in se-cu-la se-cu-lo-rum

a = = = = = men

A = = = men

*Gloria Deo.*

Introvito *La Madonne*, a 3. Voci.

Violino Primo *Allegro*

*Volte*

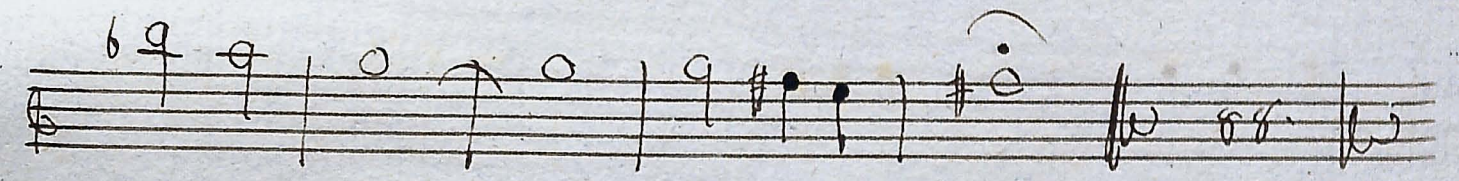
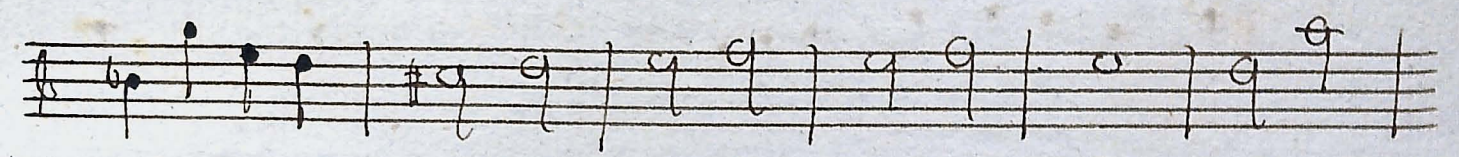
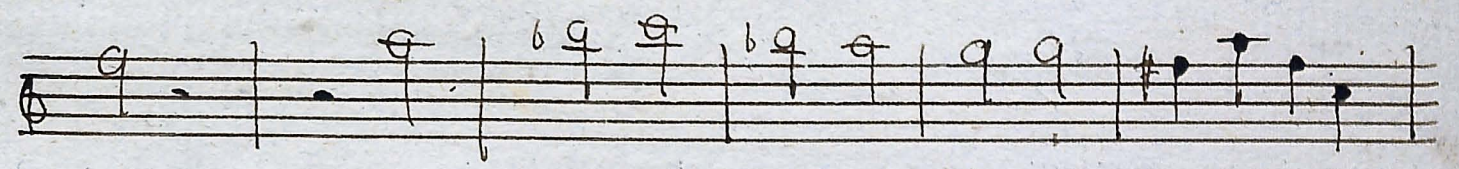
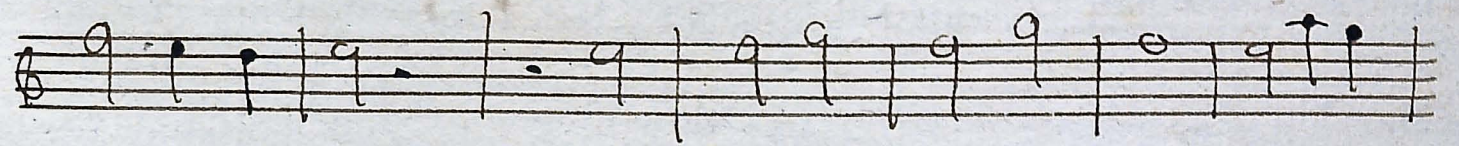

*Eructavit: Tacet.*

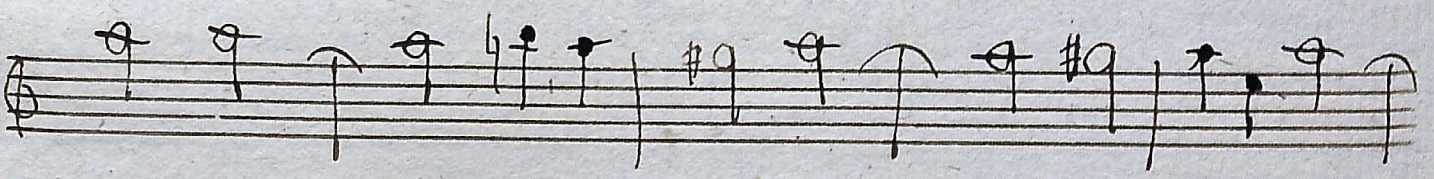
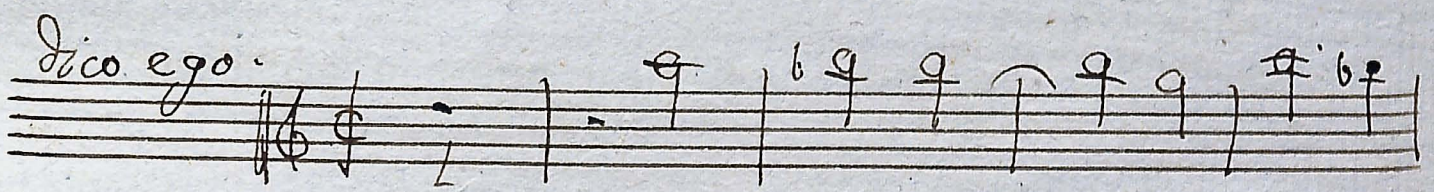

*Gloria: Tacet.*

*Sicut erat.*

2 2 2 men.

Introsito ff La Madonna, a 3. Voci.

Violino Primo. 1

S58/9

Volto

*Cruciat: Tacet:*

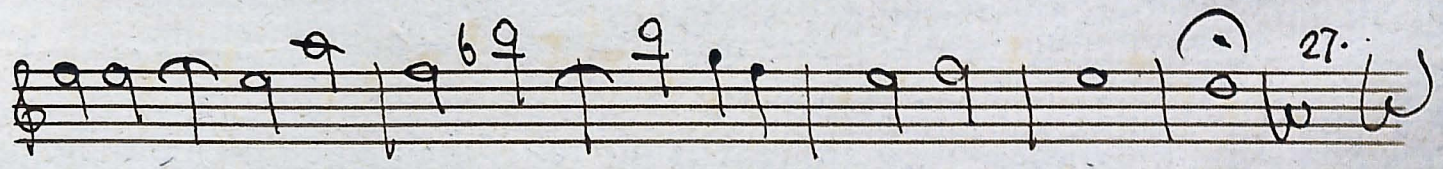

*Gloria: Tacet:*

*si ut erat*

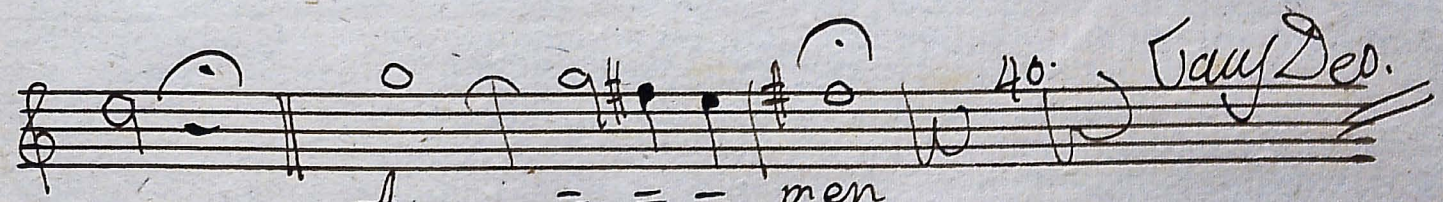
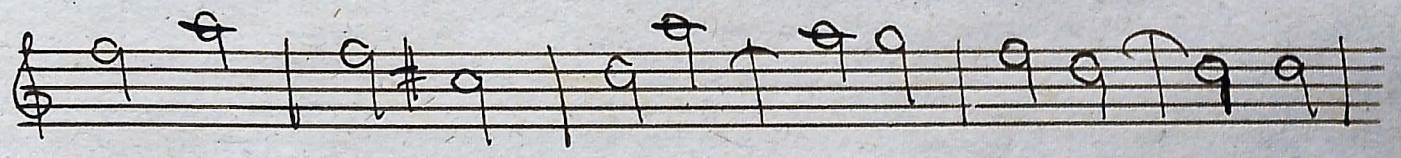
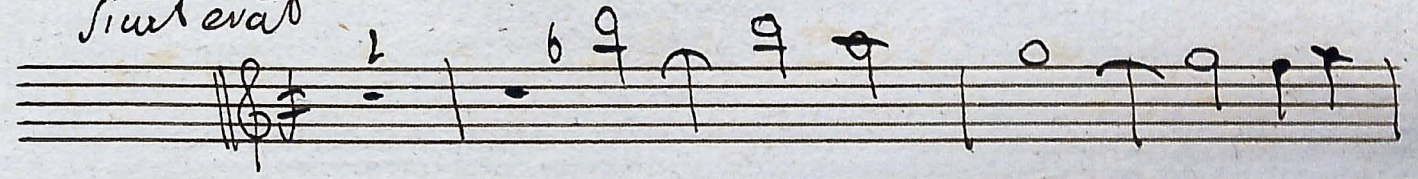

*Vau Des.*

*A = = = men*

Introcito *La Madonna*, a 3. Voci

Violino Secondo *Adolto*

Volti

S 58/10

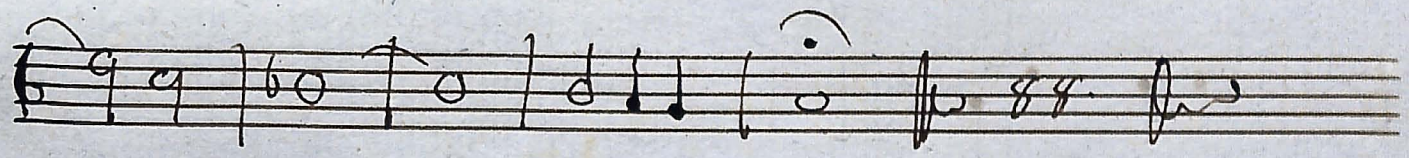
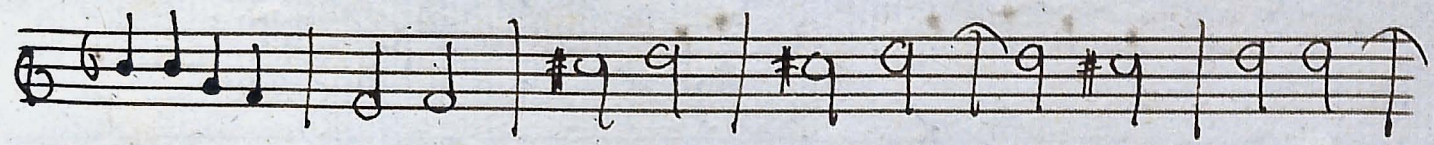
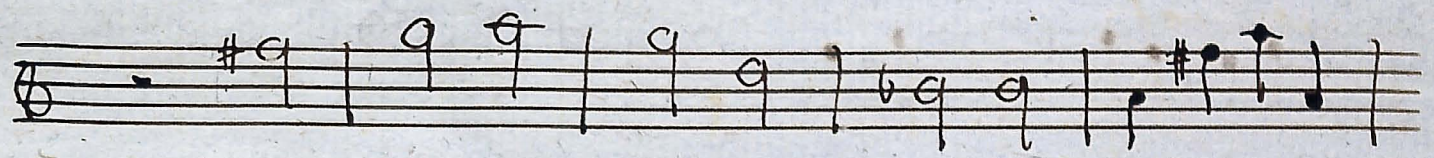
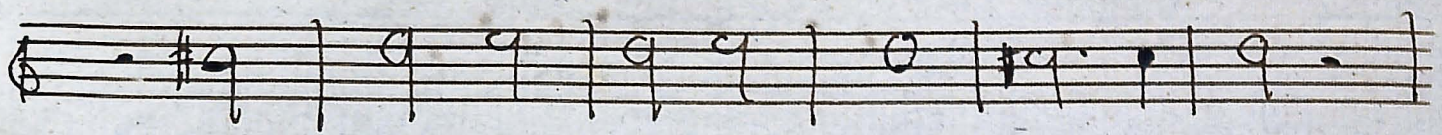

*Eructavit: Tacet.*

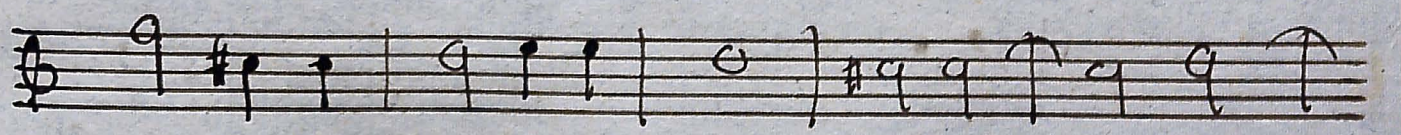
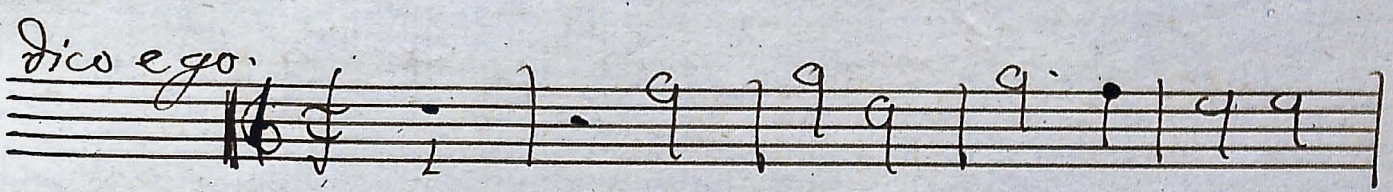

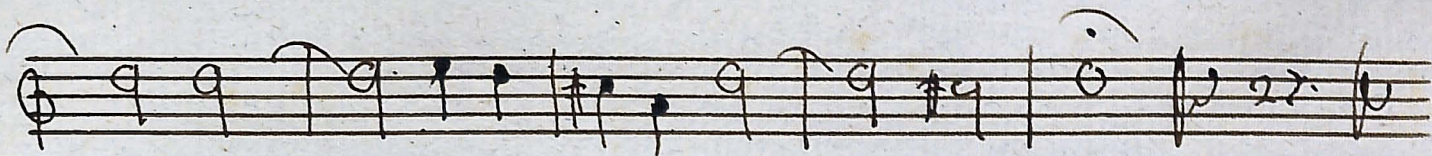

*Gloria: Tacet.*

*Vicut erat.*

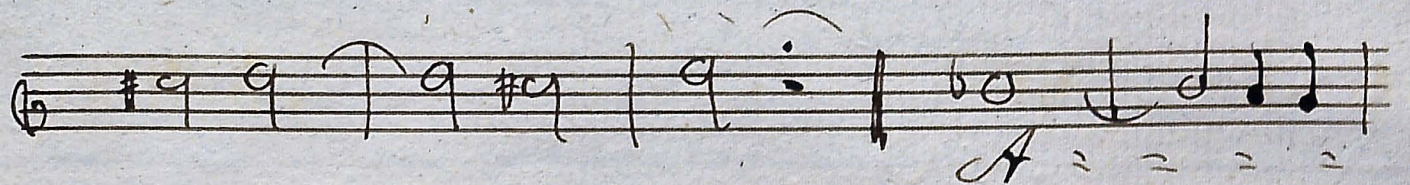
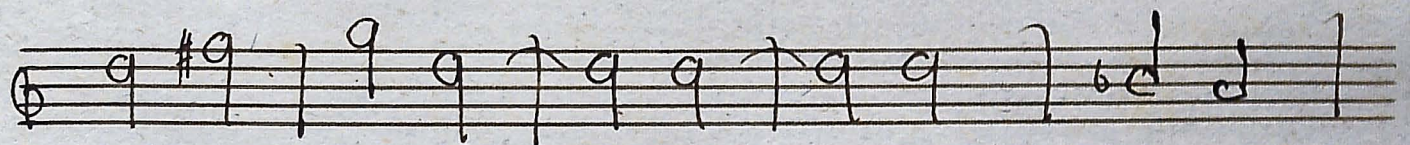
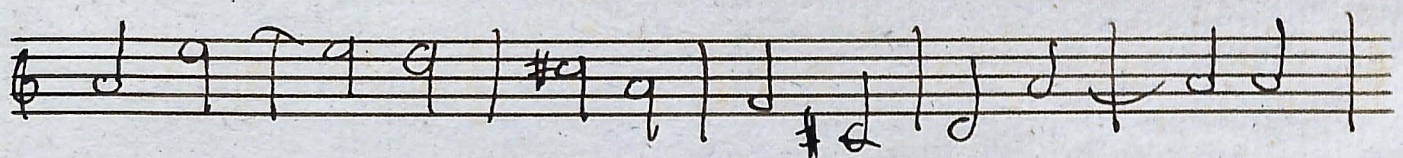
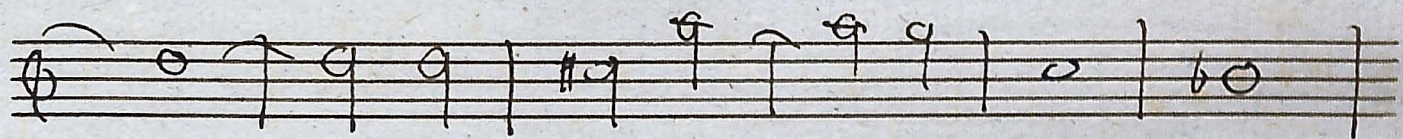

*men.*

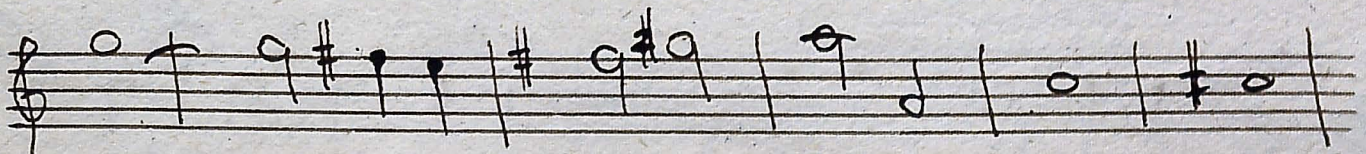
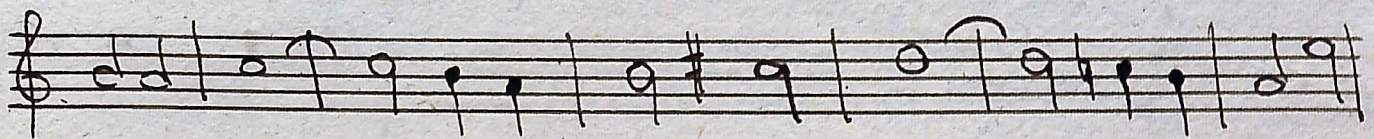
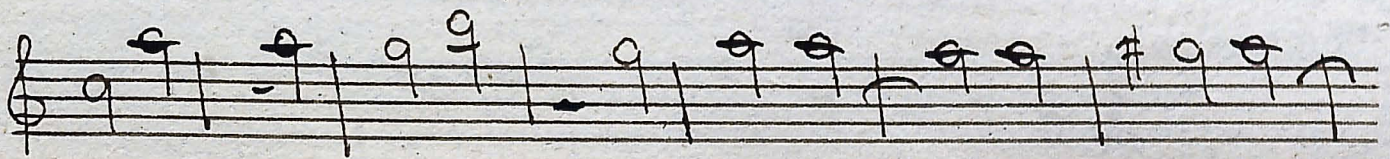
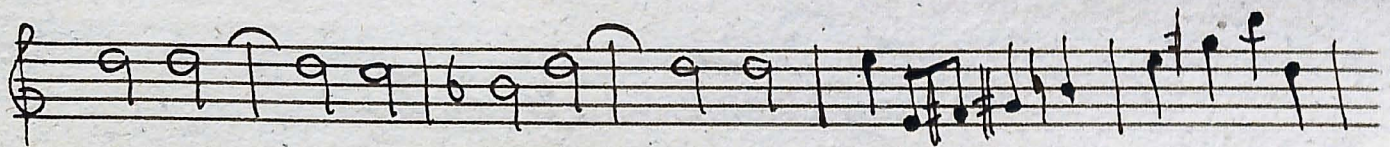
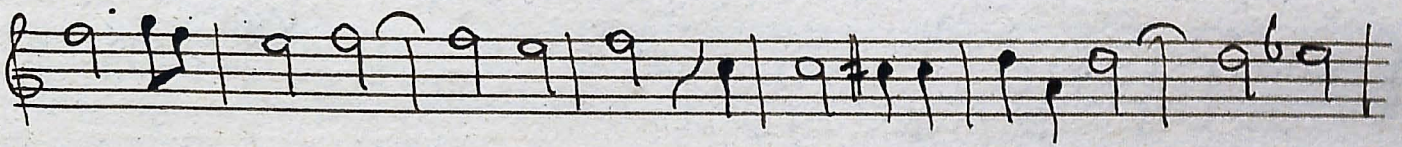
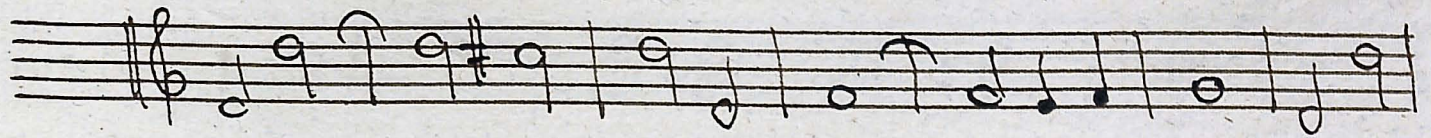

Volte

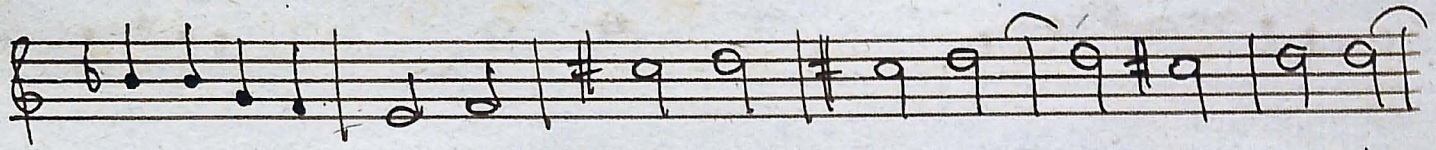
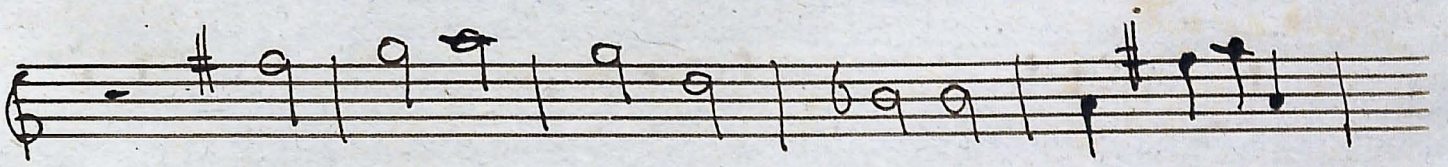

*Eructavit: Tacet*

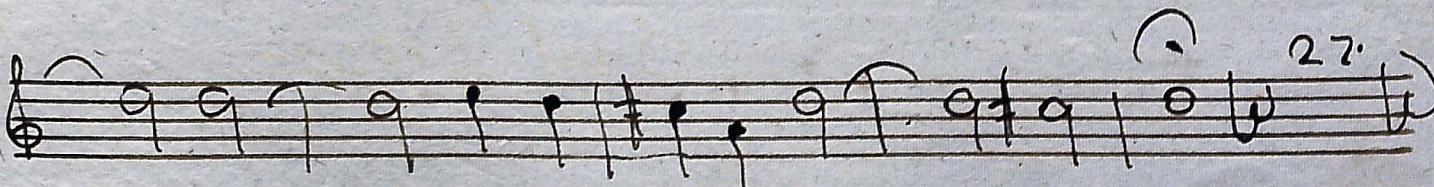
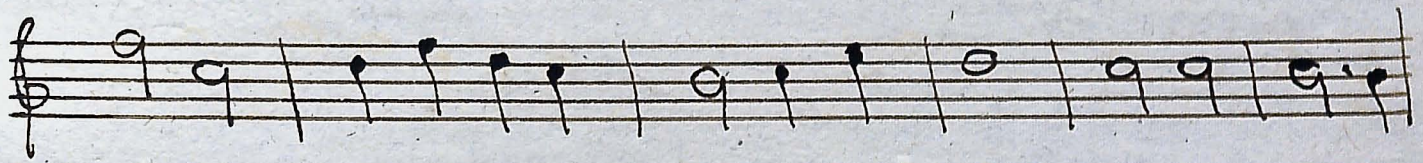
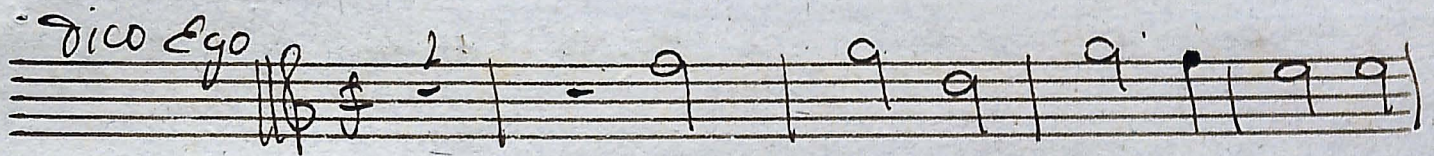

*Gloria: tract*

*Sicut erat* 2

A = = =

*Gang Deo*

Introido della Madonna, a 3 Voci.

Viola Prima.

Volte.

S 58/12

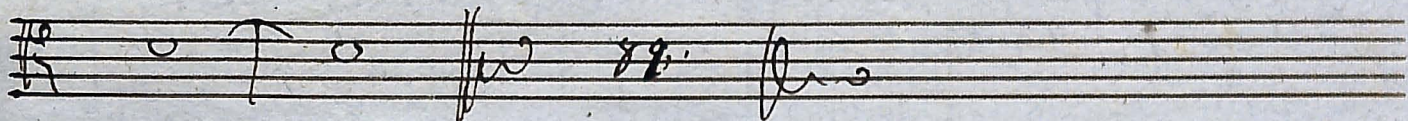
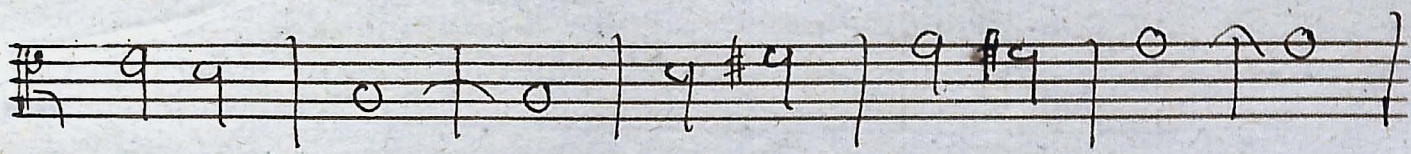
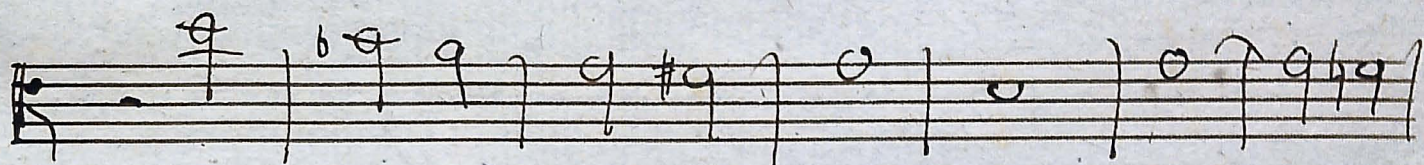
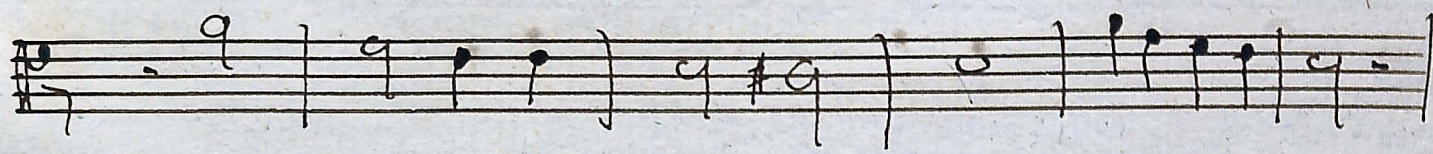
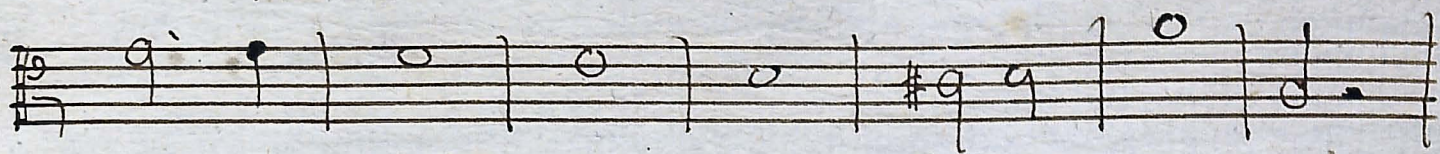

*Eructavit. Tacet.*

*Dico ego.*

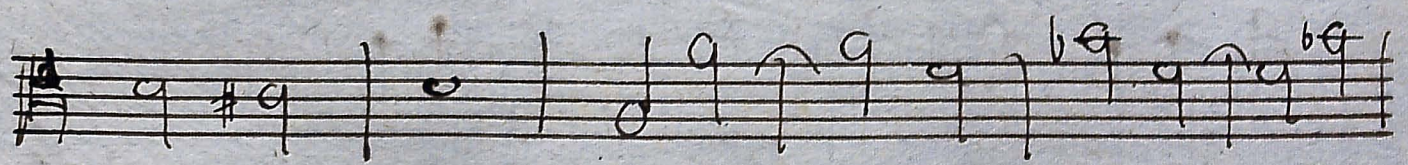
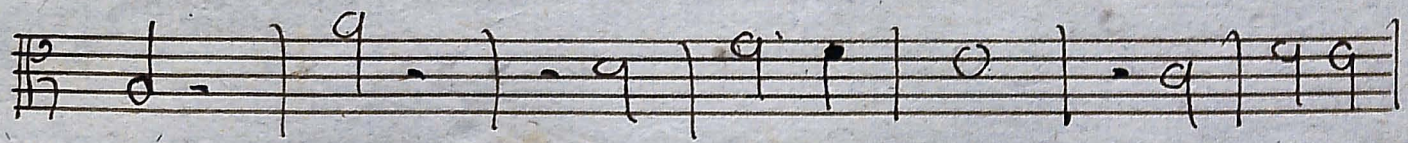

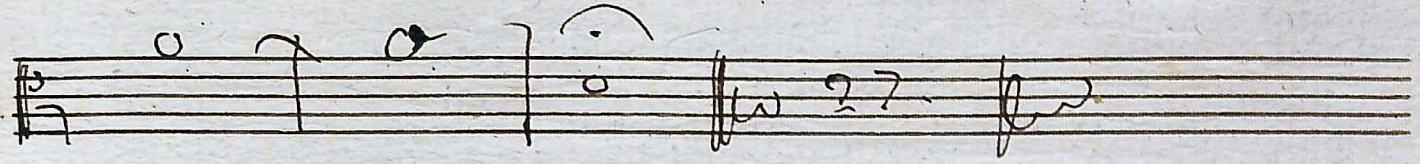

*Gloria: Tacet.*

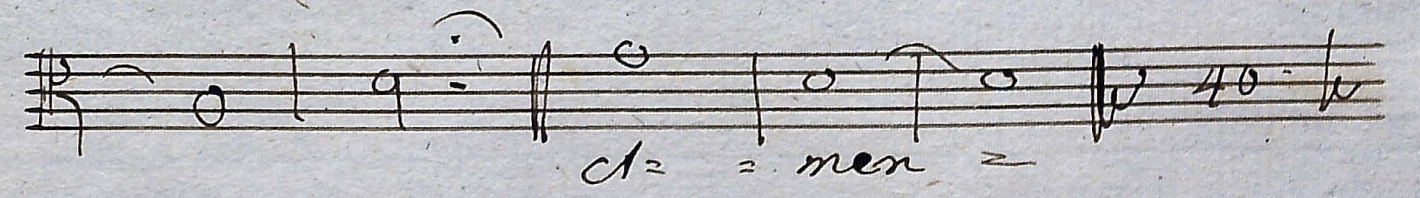
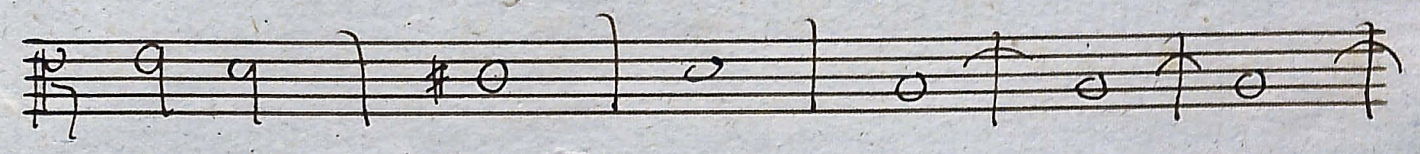
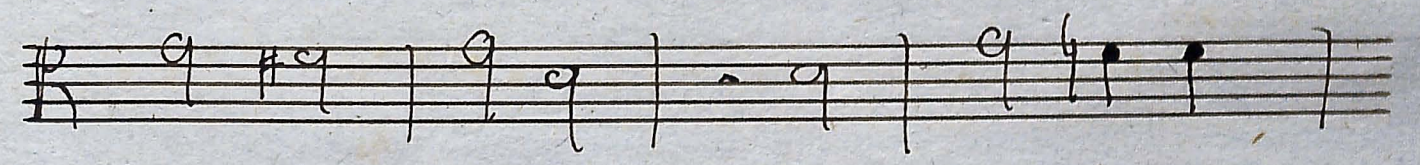
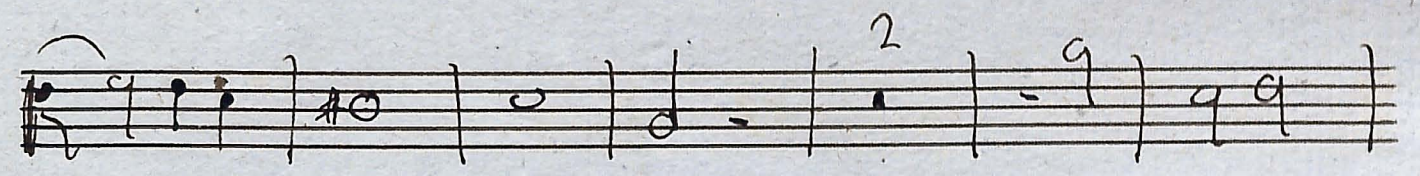
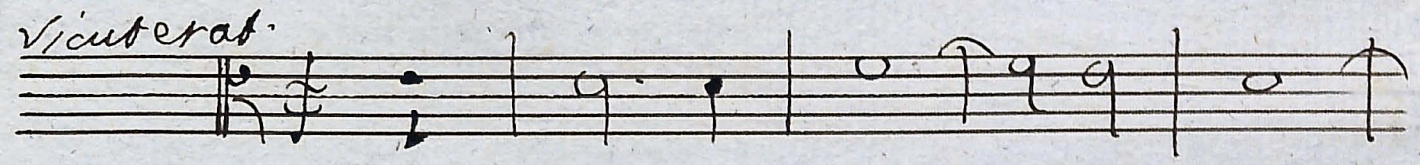

*Laud Deo*

Intanto della Madonna, a 3. Voci.

Viola seconda.

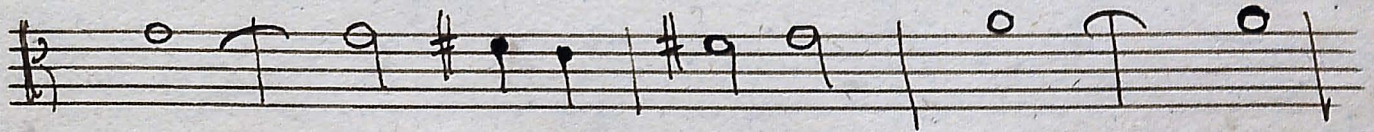
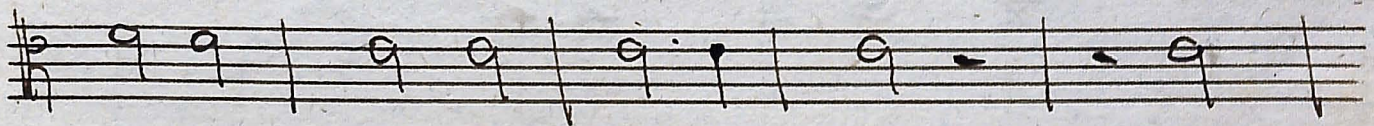
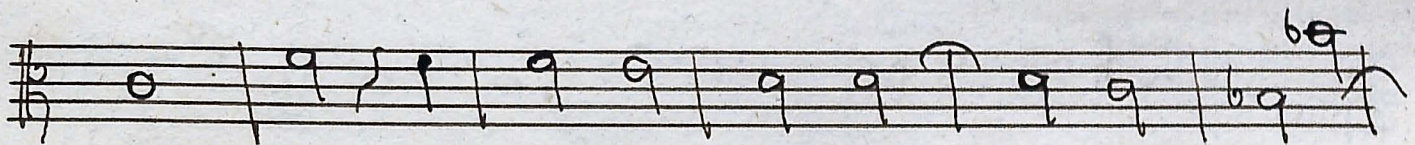
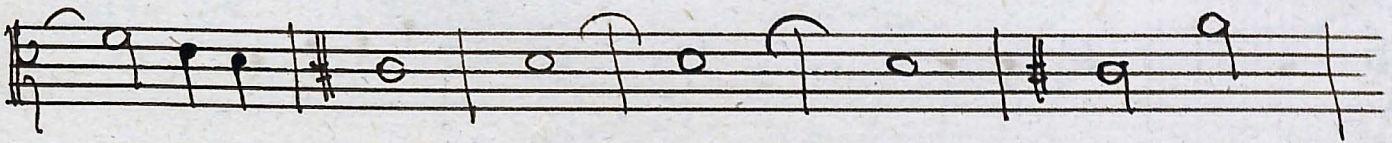

Volti

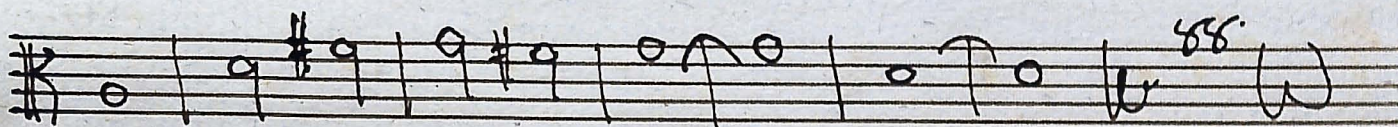
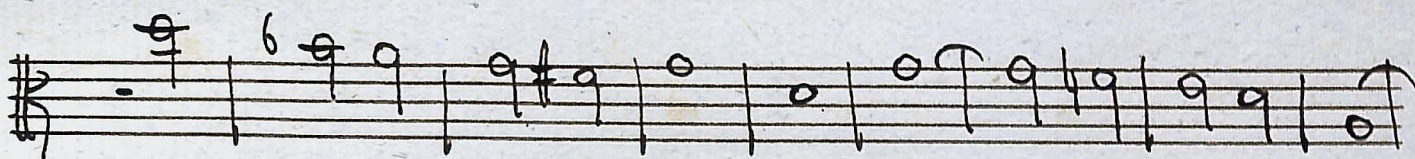
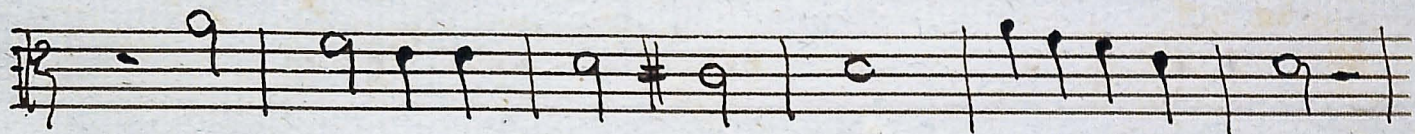
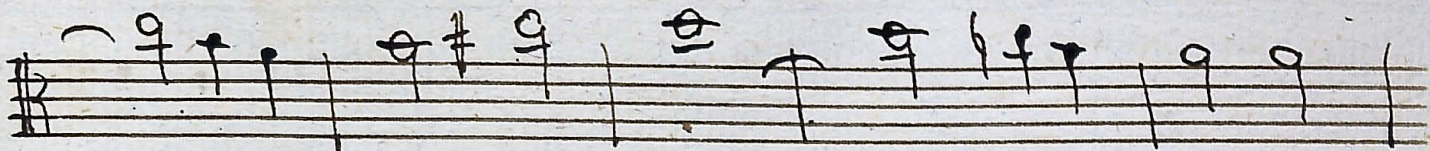

*Evangelii: Fact*

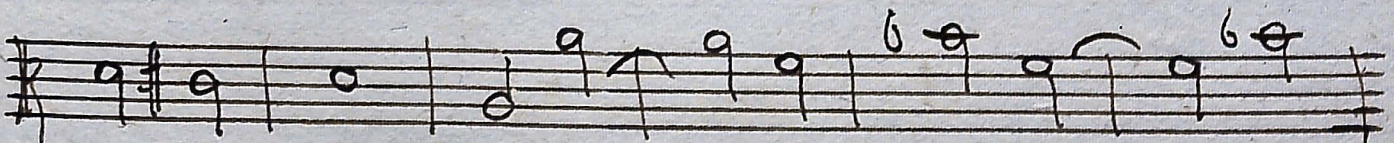
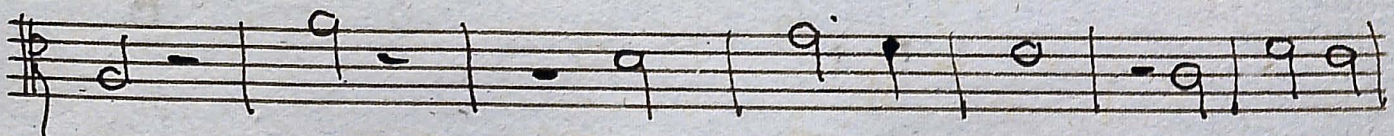
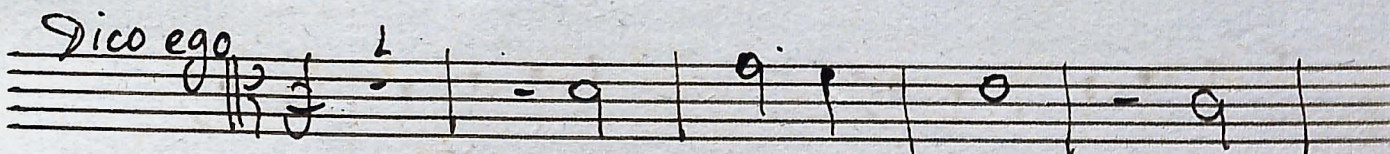

*Gloria: Tacet:*

*Sicuberat*

A = = men

*Gloria Deo*

Introduç<sup>o</sup> da Madonne, w. S. Voc..

Violoncello. 1

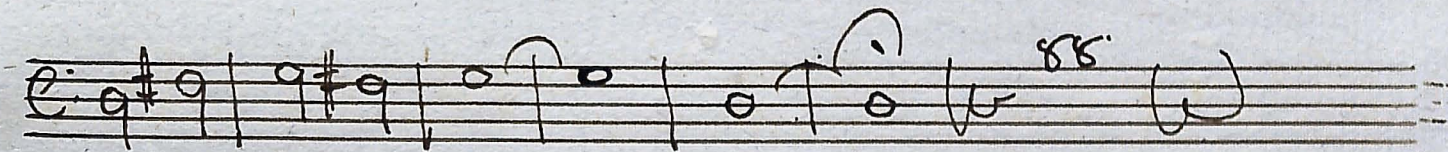
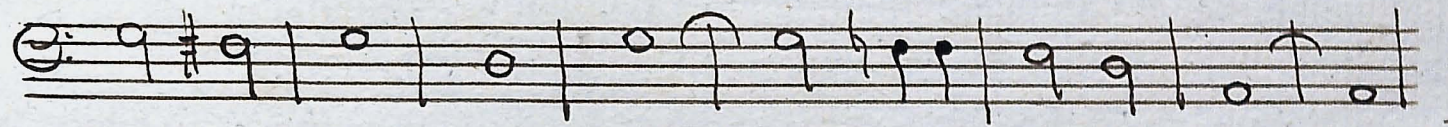
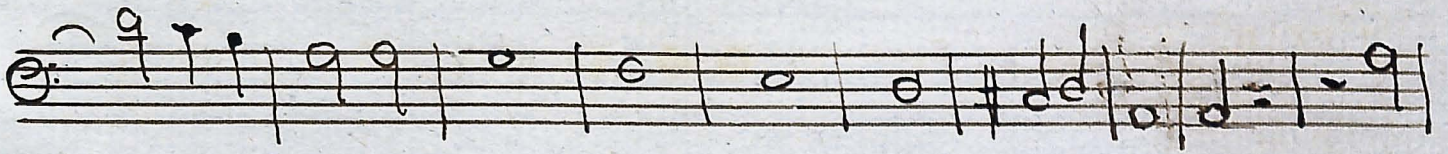

- Evultavit

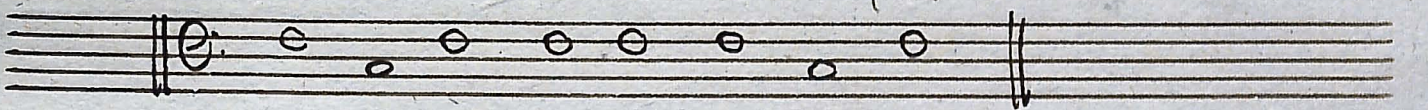

Dico ego -

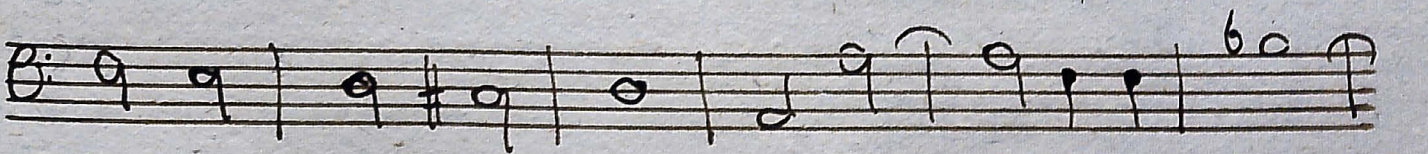
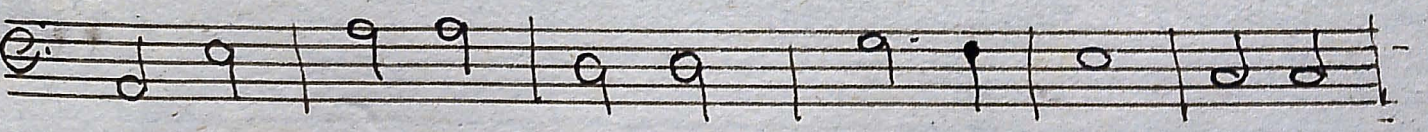
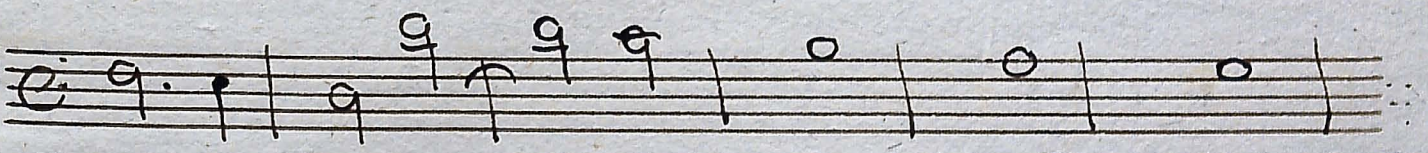
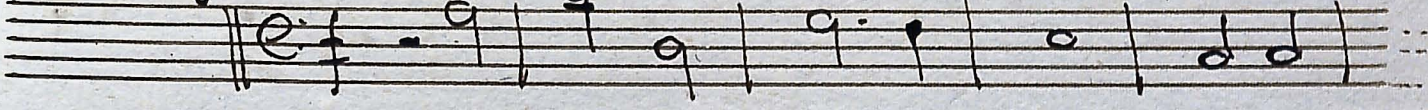

Introido della Madonna, a 3. Voci.

Contrabasso

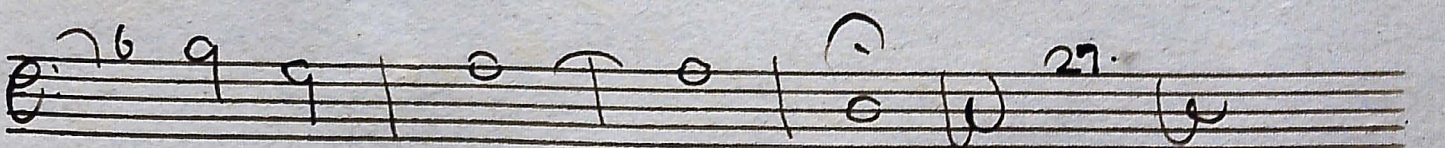
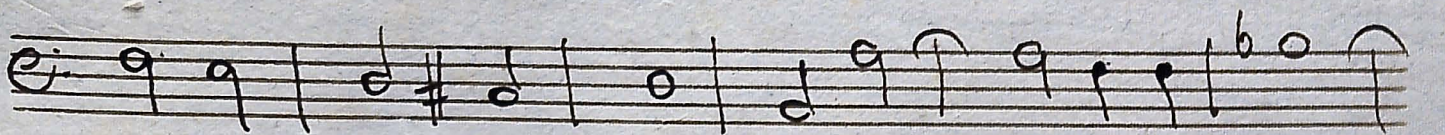
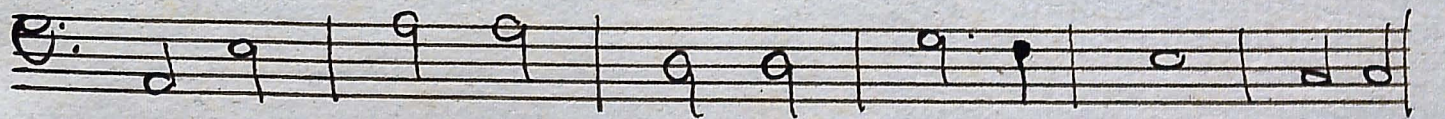
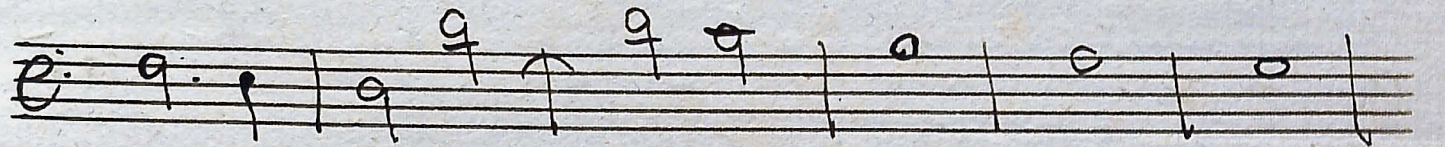
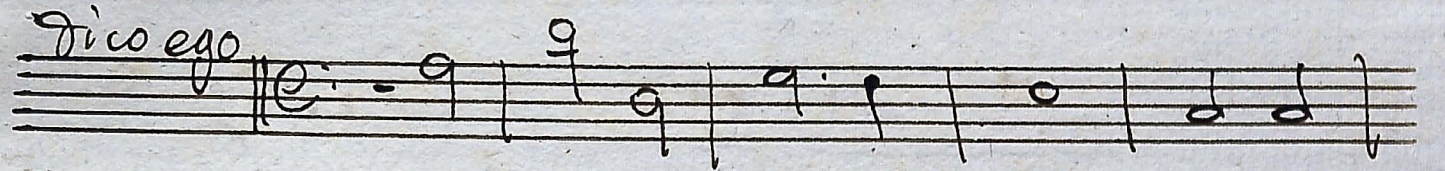
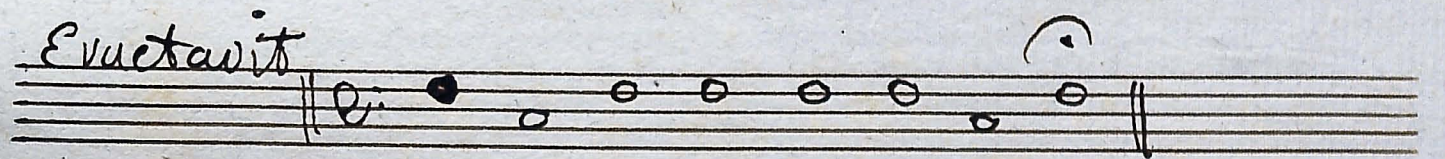
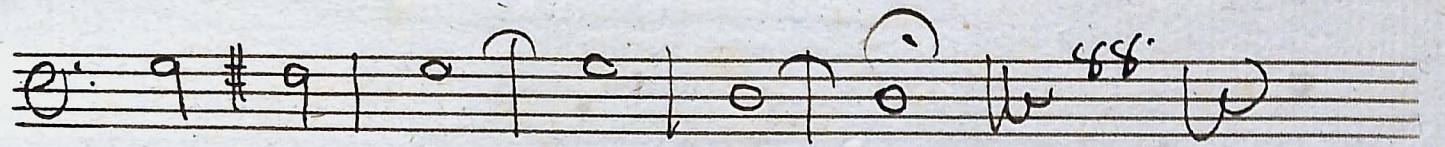
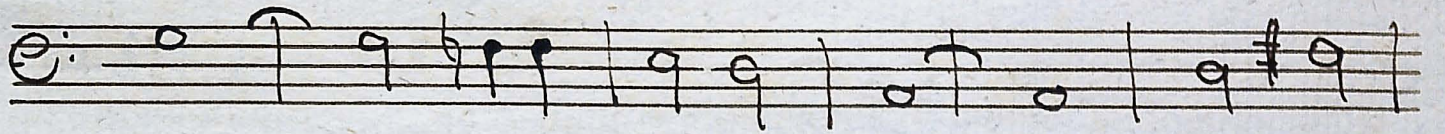
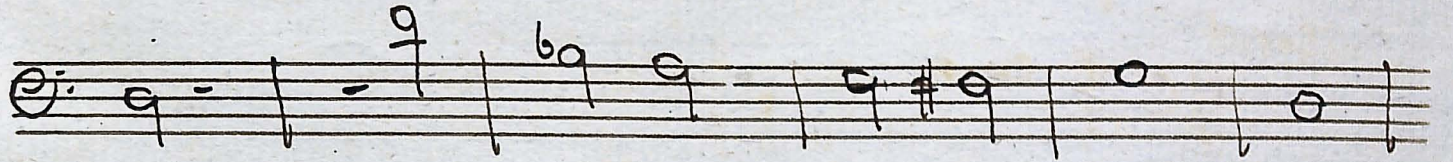
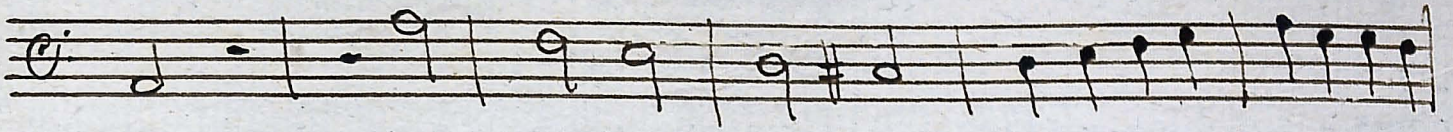

Gloria

Sicut erat

et = = = men

// *Gloria Deo* //

Introcito *La Madonna*, a 3. Voci.

Organo

volti

5. 57/16

*Eructavit.*

*Dico ego*

*Gloria*

*sicut erat.*

*Tosto Solo*

*A = 2 = men.*

*Gloria Dei*