Divertimento in Amore

a' Due Flauti

Segue

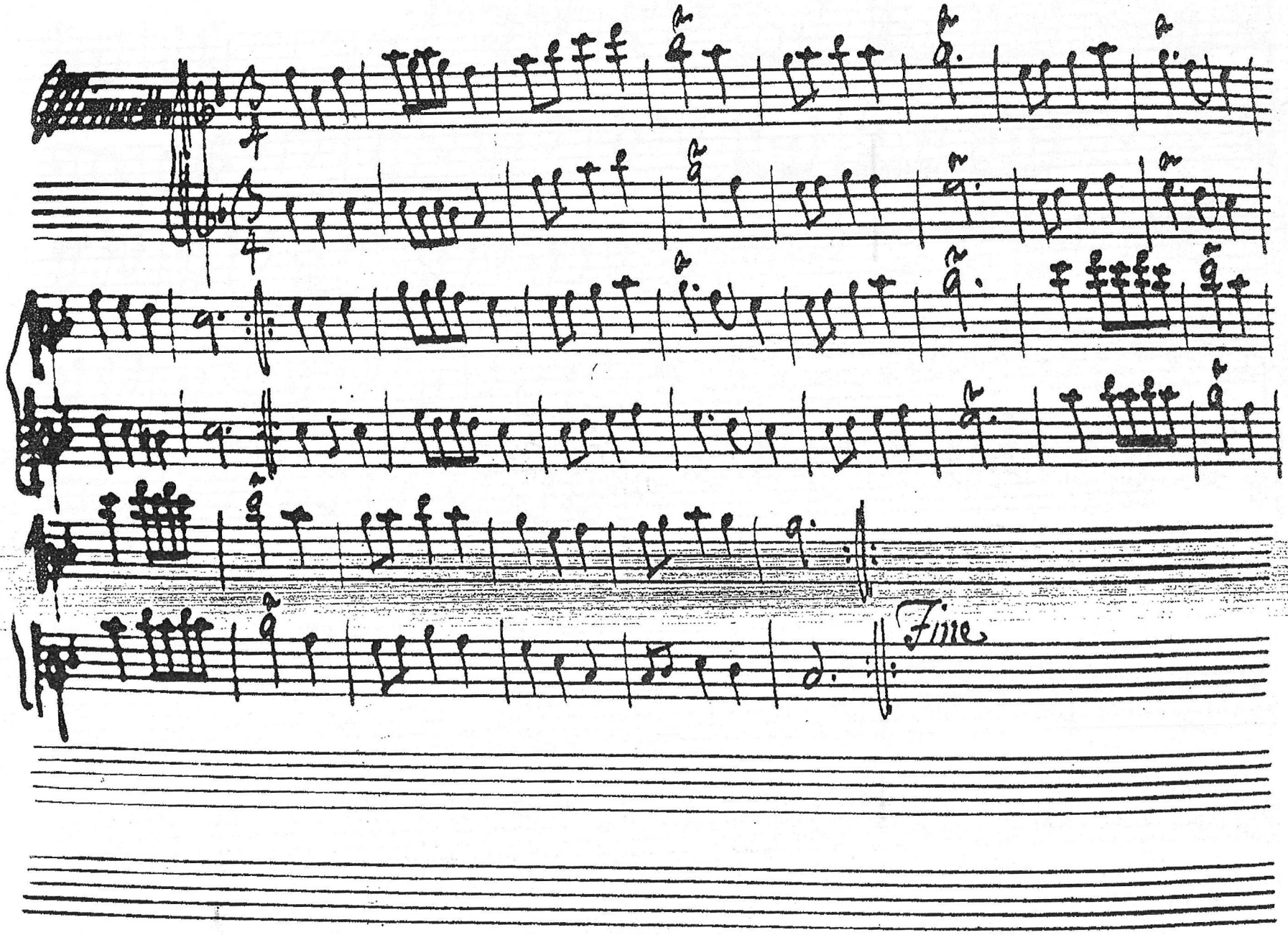
Fine