

**G. F. Händel's  
Werke.**

---

Lieferung XXX.

12

**Grosse Concerte.**

Ausgabe der Deutschen Händelgesellschaft.

---

Leipzig,

Stich und Druck der Gesellschaft.

Georg Friedrich Händels  
Werke.

Ausgabe der Deutschen Händelgesellschaft.

---

Leipzig.

Ällich und Druck der Gesellschaft.

12

Große Concerte

\*\*\*

Georg Friedrich Händel.

Ausgabe der Deutschen Händelgesellschaft.

## VORWORT.

Die hier publicirten 12 CONCERTE entstanden als eine zu sofortiger Herausgabe bestimmte Sammlung in den Monaten September und October 1739, und erschienen in sieben Stimmbüchern gedruckt am 21. April 1740: »*Twelve Grand Concertos for Violins &c. in seven parts compos'd by M<sup>r</sup>. HANDEL. Opera Sexta. Printed for J. Walsh.*« Die Namen der Stimmbücher lauten: *Violino primo concertino, Violino secondo concertino, Violino primo ripieno, Violino secondo ripieno, Viola, Violoncello, Basso Continuo.*

Es sind dies also Concerte für Streichinstrumente mit Continuo für Clavierbegleitung und nach der Zweitheilung des älteren, damals noch fast allgemein gebräuchlichen italienischen Orchesters angelegt, nach welchem gewöhnlich zwei Violinen und Violoncell als Soloinstrumente das Concertino ausmachen, der Rest des Orchesters in voller Besetzung aber das Concerto grosso bildet. Dem Hinzutreten des letzteren verdanken die Concerte dieser Art auch ihren Namen. Ueber alles Weitere vergl. Händel Bd. III, S. 168—182.

In Händels Partitur sind die drei Soloinstrumente (Violino I, II und Violoncello) als Concertino zusammen gehalten und obenan gestellt, was hinsichtlich der Theilung des Orchesters sehr übersichtlich ist, im Uebrigen aber manche Unbequemlichkeiten hat und deshalb von uns zu Gunsten der jetzt gebräuchlicheren Partitur-Ordnung aufgegeben wurde. Man vergleiche in den Instrumentalconcerten Bd. 21, S. 63—83, wo ein ganzes Stück in dieser Händel'schen Aufzeichnung gedruckt ist. Hierbei muss noch bemerkt werden, dass die in diesen, wie auch in den bereits früher publicirten Concerten so häufig vorkommenden Bezeichnungen »*Solo*« und »*Tutti*« eigentlich überflüssig sind, weil Concertino an sich *solo*, und Concerto grosso gleichfalls an sich *tutti* bedeutet. Wenn man dies betrachtet, so ist ein Irrthum in der Besetzung nicht wohl möglich; »*Solo*« und »*Tutti*« sind nur Fingerzeige für die Concertinisten, um die Eintritte des vollen Orchesters zu wissen. Wir haben deshalb an solchen Stellen, wo Concertino und Concerto grosso sehr in einander gehen, wie z. B. S. 168, diese Angaben aus den Stimmen nicht in die Partitur aufgenommen; in der That gehören sie auch nur in die einzelnen Stimmen.

Die gedruckte Violoncellstimme hat auch im Concertino Bezifferung, also da wo sie ohne den Clavierbass auftritt. Bei Händel fehlen diese Ziffern und sind auch von uns weggelassen, weil sie ohne einen weiteren praktischen Zweck nur dazu gedient haben können, dem Violoncellisten die Harmonien zu bezeichnen.

Die Vorschrift S. 176, nach welcher 2 Violinen die erste, eine dritte Violine nebst Viola die zweite Stimme bilden, ist (hier wie sonst im damaligen Orchester) nach den gedruckten Stimmen so zu verstehen: »*Violino I, II concertino, e Violino I ripieno*« für die erste, und »*Violino II ripieno, e Viola*« für die zweite Stimme.

Gleich dem genannten Concerto grosso in Band 21 gedachte Händel auch diesen sehr ähnlich gehaltenen 12 Concerten nachträglich Oboenbegleitung beizufügen und trug die Parthien für zwei Oboen in seine Partitur ein. Er kam damit aber nur bis zum 2. Satze des 6. Concerts (S. 79) und dürfte sich auch bald überzeugt haben, dass diese die Tutti-Sätze verstärkenden Füllstimmen überflüssig oder doch entbehrlich sind, denn dieselben sind weder gedruckt noch findet sich sonst eine Spur ihres wirklichen Gebrauches.

LEIPZIG, 20. December 1869.

Chr.

Berichtigung.

S. 149, I. 3, T. 2 geht *Violino I rip.* mit *Viol. I concertino*; also nicht

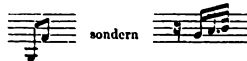

# INDICE.

	Pag.
Concerto I. <i>A tempo giusto.</i>	1
Concerto II. <i>Andante larghetto.</i>	16
Concerto III. <i>Larghetto.</i>	31
Concerto IV. <i>Larghetto affettuoso.</i>	46
Concerto V. <i>Larghetto e affettuoso.</i>	60
Concerto VI. <i>Largo.</i>	77
Concerto VII. <i>Andante.</i>	95
Concerto VIII. <i>Largo.</i>	107
Concerto IX. <i>Overture.</i>	118
Concerto X. <i>Andante larghetto.</i>	133
Concerto XI. <i>Largo.</i>	148
Concerto XII. <i>Largo.</i>	168

# CONCERTO I.

*A tempo giusto.*

Violino I.  
Violino II.  
Violino I.  
Violino II.  
Viola.  
Violoncello.  
Basso Continuo

*Solo.*

*Tutti.* *Solo.*

*Allegro.*

*Solo.*

*Tutti.*

*Solo.*

*Tutti.*

*Adagio.* *Solo.* *Tutti.*

*Solo.* *Tutti.* *Solo.* *Tutti.*

*Solo.*

*Tutti.*

*Tasto solo.*

*Adagio.*

*Allegro.*

*Solo.*

*Tutti.*

Tutti.

Solo.

Tutti.

Tutti. Solo.

6 6 6 6 7 6 7 7 7 6 5 4 6 7 7 6

Tutti.

5 6 5 6 5 6 5 6 5 6 7 6 7 6

6 6 7 6 7 6 6 4 3

# CONCERTO II.

*Anfante larghetto.*

Violino I. *concertino.*  
Violino II.  
Violino I. *ripieno.*  
Violino II.  
Viola.  
Violoncello.  
Bassi.

6 6 9 6 7 3 6 5 5 6 6 9 6 3 6

*Solo.* *tr.* *Tutti.* *tr.*

6 6 4 4 4 6 6 7

*Solo.* *tr.* *Solo.* *Tutti.*

5 5 6 6 6 6 6 6

*Allegro,*

Tutti. 6 6 6

**Tutti.**

**Tutti.**

6 6 6 6 6 6

**Solo.**

**Solo.**

5 6 7 6 5 6 7 6 6

**Tutti.**

**Tutti.**

6 6 6

*Adagio.*

6 3 6 7 7 7 7 7 6 7 3 7 4 6 6 6 6 7 6 7 7 4 5

*Largo.*

*Adagio. tr.*

*f* *Solo.* *f* *Tuttl.* *f* *p* *p* *p* *p* *p*

6 4 5 4 5

*Larghetto andante, e piano.*

7 7 6 9 6

3 3 5 5 6

H. W. 30.

*Adagio.*

*Allegro, ma non troppo.*

6 6 6<sup>b</sup> b 7<sup>b</sup> 3 5 6 4 3

*Solo.*

*f* 6

*Tutti.* *Solo.*

(7) 6 6 5 b H. W. 30.

Tutti.

# CONCERTO III.

*Larghetto.*

Violino I.  
*concertino.*

Violino II.

Violino I.  
*ripieno.*

Violino II.

Viola.

Violoncello.

Bassi.

*Andante.*

Violino I.  
*con. e rip.*

Violino II.

Viola.

Violoncello.  
Solo.

Bassi.

Tutti.

# 6 6 7 6

6 4 6 7 6 7 6 4 3 6 9 3

6 5 # 6 7 6 # 6

6 7 6 4 6 7 6 # 4 6 # 4 6

6 4 7 6

# 6 6 7 6 6 6 6 7 6 6 6 6

*Adagio, e piano.*

6 5 7 6 # 6 # 6 5 4 2 6 6 2 7 4 #

*Allegro.*

Violino I. concertino.  
Violino II.  
Violino I. ripieno.  
Violino II.  
Viola.  
Violoncello.  
Bassi.

Tasto solo.

Tutti.

Tasto solo.

# POLONAISE.

*Andante.*

Violino I. *concertino.*  
Violino II.  
Violino I. *ripieno.*  
Violino II.  
Viola.  
Violoncello.  
Bassi.

6 4 3 6 4 5 3 p 6 4 7 3

6 4 6 7 5 3 6 6 6 6

6 4 3 6 4 7 4

H. W. RO.

*Allegro, ma non troppo.*

# CONCERTO IV.

*Larghetto affettuoso.*

Violino I.  
*conc. e rip.*

Violino II.

Viola.

Tutti Bassi.

*Adagio.*

7 6 # 6 9 7 # 6 8 6 # 6 6 #

11

*Allegro.*

Violino I. *concertino.*

Violino II.

Violino I. *ripieno.*

Violino II.

Viola.

Violoncello.

Bassi.

3 2 6

Figured bass notation below the piano part: ; 3 6 ; 6 7 6 6 6 6 ; 6 7 4 ;

Labels: Solo., Tutti.

Figured bass notation below the piano part: 3 4 6 ; 2

Labels: Solo., Tutti., Solo.

Figured bass notation below the piano part: 6 6 6 7 4 3 ; 6 6 6 7 6 ;

Tutti.

6 6 # 7 6 6 6 6 # # 7 6 6

6 5 6 4 # # 6 6 4 6 6 # 6

6 6 # 6 6 6 # 6 5 # 7 6 6 3 4 #

*Largo, e piano.*

Violino I.

*conc. e rip.*

Violino II.

Viola.

Tutti Bassi.

Violino I. *conc. e rip.*  
Violino II.  
Viola.  
Tutti Bassi.

6 6 9 8 5 4 8 6 7 3 6 6

9 8 5 9 8 (6) 7 6 5 4 3 6 5 3 6 9 8 (5)

7 6 # 6 # 6 9 8 6 9 8 9 8 5 9 8 5

9 8 6 5 6 4 3 6 5 5 5 4 8 (6)

6 6 6 3 6 b 6(6) f7 6 6 f6 p0

*Allegro.*

Violino I. *concertino.*  
 Violino II.  
 Violino I. *ripieno.*  
 Violino II.  
 Viola.  
 Violoncello.  
 Bassi.

*Solo.* *Tutti.*

*Solo.*

6 6 6

*Tutti.*

6 6 p 6 5/8

6 6 6 6 6 4/3

Tutti.

# CONCERTO V.

Solo. Tutti.

Violino I. *concertino.*

Violino II.

Violino I. *ripieno.*

Violino II.

Viola.

Violoncello.

Bassi.

*Allegro.*

*Tutti.*

6

6 6 7 3 4 6 7 3 6 6 7 3 6 6

Solo.

Tutti.

Tasto solo.

7 6 7 6 7 6 7 6 4 6 8 6 # 6

6 6 6 D<sub>7</sub> 6 5 D 6 5

3 4 3 5 4 3

4 7 9 7 6 7 3 6 6 7 3 4 8 6

2 # 4 # 4 # # 2 # 3

*Presto.*

Tasto solo.

6

Tasto solo.

*Largo.* *Solo.* *Tutti.*

Violino I. *conc. e rip.*

Violino II.

Viola.

Tutti Bassi.

*Solo.* *Tutti.*

*Violoncello solo.* *Tutti.*

*Solo.*

*Solo.* *Tutti.* *Solo.*

*Violonc.*

*Tutti.* *Tutti.* *Tutti.*

*Adagio.*

*Allegro. tr*

4 3 7 6 6 5 4 3 6 6 6 7 6

6 6 6 6 7 9 3 6 5 6 5 5

9 8 5 6 6 7 6 4 7 3 6 4 7 6 4

5 3 6 4 3 6 6 6 4 3

### MENUET.

*Un poco larghetto.*

Violini unisoni.  
 Viola.  
 Violoncello.  
 Bassi.

5 6 4 6 8 6

# CONCERTO VI.

*Larghetto e affettuoso.*

Violino I. *concertino.*  
 Violino II.  
 Violino I. *ripieno.*  
 Violino II.  
 Viola.  
 Violoncello.  
 Bassi.

2 6 6 7 6 6 4 6 4 6 6

*Solo.* *Tutti.*

7 6 ; 6 5 7 6 4/2

*Solo.*

6 5 6 4b 3 7 6 4 6

*Tutti.* *Solo.* *Tutti.*

*Solo.* *Tutti.*

*Solo.* *Tutti.*

6 6 7 6 7 7 4 f 6 6 f

*Allegro, ma non troppo.*

Violino I.  
*conc. e rip.*  
 Violino II.  
 Viola.  
 Tutti Bassi.

Violonc. solo. Tutti.

5 6 7 6

7 6 9 8 7 6 6 7 3 5 5 5 5 4 6 7 6 7 6

6 6 7 6 9 8 7 6 6 6 6 6 5 6

7 6 7 6 3 6 2 6 7 6 4 3 5 6 5 3 5 3

5 6 7 6

7 6 9 8 7 6 6 6 7 6 8 5 3 9 8 2 6 6 5 6 7 6

*Adagio.*

7 6 5 4 5 3 7 6 6 7 6 7 4

# MUSETTE.

*Larghetto.*

Violino I.  
*concertino.*

Violino II.

Violino I.  
*ripieno.*

Violino II.

Viola.

Violoncello.

Bassi.

Tutti. Solo. Tutti.

6 b 6 4 3 6 6

(Tutti.)

6 5 7 4 5 6 5 4 3 6 7 4 2 3 6

6 6 6 7 6 6 4 5 3 6 b

Solo.

Tutti.

Continuation of the musical score for the Tutti section, consisting of six staves. The notation includes various rhythmic values and dynamic markings. Below the staves, a sequence of figured bass numbers is provided: 9, 8, 3,  $5$ , 3, 6,  $5^b$ ,  $6^b$ ,  $7^b$ , 9,  $5^b$ ,  $6^b$ , 6, 7, 6.

6 6<sup>b</sup> 6 6 6 6

6 6 6 6 4 b) 6

6 4 (4) 6 6 # 6 7 8

Figured bass notation for the first system:

6 6 7 9 8 6 3 6 5 b 5 9 3 7 6 7 6

Dynamic markings: *f*, *p*, *f*, *p*, *p*, *p*

Figured bass notation for the second system:

7 6 7 6 3 4 5 6 5 6 6 6 7

*Allegro.*

Violino I. concertino.

Violino II.

Violino I. ripieno.

Violino II.

Viola.

Tutti Bassi.

Figured bass notation for the third system:

4 3 6 8 6 6 # 6 #

6 6 5 6 6 5 6 4 3 6 6

6 6 5 6 6 5 6 4 3 6 6 5 4 6

7 (6) 5 6 7 5 6 6 4 6

H. W. 30. 4 5 6 4

*Tutti.* *Solo.* *Tutti.*

6 6 7 6 6

*Solo.*

*pp* *pp* *pp* *pp*

*f* 6 6 # *Violonc.*

*Tutti.*

*f*

*Tutti.* 3 4/2 # 6 6 4/2 6 6 6 6 # 6

6 6 7 7 7 7 6 6 # 4/2

*Allegro.*

Tutti Violini  
unisoni.

Viola.

Tutti Bassi.

6 4 6 6 7 5 6

6 6 6 6 6 6 6 6 4 3

6 6 6 6 4

4 6 6 6 6 4 2 5 3 7 6 4 5 6 4 2

4 6 4 6 6 6 5 6 6 4 3 2 6 4 2 #

Tasto solo.

6 6 6 6 7 6 5 6 6 6 6 6 5 7 6 5

H. W. 30.

# CONCERTO VII.

*Largo.*

Violino I.  
*conc. e rip.*  
 Violino II.  
 Viola.  
 Violoncello.  
 Bassi.

6      7 3      6 5      6      6

6 6 6 6 6 6 6 6 6 6 6 3 7 6 5 4      7 6 5      7 5 6 6 5

*Allegro.*

Largo, e piano.

6 7 6 # 9 8 6 4 7 6 6 3 5 7 6 6 6 6 4 3 7 6

6 # 6 6 6 7 6 5 6 4 3 5 6 7 6 # 4 6 7 6 # 6 6 #

6 # 6 6 6 4 5 6 6 4 3 5 9 8 3 (7) 6 4 6 6

6 3 6 6 6 6 7 6 7 9 8 6 4 7 6 4 3 5

*Andante.*

HORNPIPE.

6 7 6 6 6 7 6 6

6 6 4 6 4 6 6 6 5 4

4 3 2 5 6 6 7 6

9 8 3 6 4 7 5 4 5 7 5 4 4 4 4 6 4

# CONCERTO VIII.

## ALLEMANDE.

*Andante.*

Violino I. II. *conc.*  
Violino I. *rip.*

Violino II. *rip.*

Viola.

Tutti Bassi.

*Grave.* Solo. Tutti.

Violino I. concertino.  
Violino II.  
Violino I. ripieno.  
Violino II.  
Viola.  
Violoncello.  
Bassi.

$\flat$   $\frac{4}{2}$   $6^{\circ}$   $6$   $6$   $6$   $6$   $6$   $\flat$

Solo. Tutti.

$\flat$   $\frac{4}{2}$   $6^{\circ}$   $6$   $6$   $6$   $7$   $\flat$   $7$   $6$   $7$   $4$   $\flat$   $6$   $7$   $6$   $\flat$

*Andante allegro.* Solo.

$6$   $\flat$   $6$   $6$   $\flat$

Tutti.

Solo.

Tutti.

6 6 6 6 6 9 6 9 6 9 6 6 6<sup>♯</sup>

4 6 5 4 6<sup>♯</sup> 6 4 3 6 6 4 6 4 5 4

*Adagio.*

Violino I.  
*conc. e rip.*

Violino II.

Viola.

Tutti Bassi.

6 7 6<sup>♯</sup> 6 6 6 6 4 6

6 7 6 5 3 5 7 5 6 6 7 6 5 6 8 7 5 4 3

# SICILIANA.

*Andante.*

*Solo.*

Violino I.  
*concertino.*

Violino II.

Violino I.  
*ripieno.*

Violino II.

Viola.

Violoncello.

Bassi.

The first system of the musical score shows the initial entries for the Violino I. concertino and Violino II. parts. The Violino I. concertino part begins with a melodic line marked *Solo.* and includes a trill. The Violino II. part provides a harmonic accompaniment. The other instruments (Violino I. ripieno, Violino II., Viola, Violoncello, and Bassi) are present but have rests in this section.

*Tutti.*

*Solo.*

*Tutti.*

*Solo.*

Tutti.

Solo.

Tutti.

Solo.

*tr* Tutti.

*f*6 7 6 7 6 6 6 5 4 5 6 5 4

Solo. Tutti.

6 5 4 3 6 6 6

6 (7) 6 4 6 6 6 6 5

*Allegro.*

Violino I. II. *conc.*  
Violino I. *rip.*

Violino II. *rip.*

Viola.

Tutti Bassi.

6<sup>a</sup> 6 6 6 4 6 7 6

6 6 6 6 6 6 6 6

6 6 4 6 6 6 6

6 6 6 6 6 6 6

4 6 6 6 6 6 6 6 4 6

# CONCERTO IX.

*Largo.*

Violino I.  
*conc. e rip.*

Violino II.

Viola.

Tutti Bassi.

6 6 5 6 4

6  $\text{p}^7$   $\text{f}^{\frac{4}{2}}$  6  $\text{p}^7$

$\text{f}^{\frac{6}{2}}$  6  $\text{p}^7$  6 6 6 8 6  $\text{f}^6$  6

*Adagio.*

4  $\frac{7}{3}$  4 3  $\frac{7}{4}$  3  $\frac{7}{3}$  4 3

*Allegro.*

*Solo*

Violino I.  
concertino.  
Violino II.  
Violino I.  
ripieno.  
Violino II.  
Viola.  
Violoncello.  
Bassi.

6 6 7 5/3 5 7 5/3 7 6 5/3

*Solo.*

*Tutti.*

f 6 6 6 7 7 6 6 6 7

*Solo.*

*Tutti.* *Tutti.* *Solo.*

f 6 5 7/2 5 7 6 5/3 4 4

Tutti.

Solo. Tutti. Solo.

*pp*

Tutti.

Solo

pp pp pp pp pp pp

8 6 6 ♭ 6 ♪ # 4 2 3 pp 6 b

6 6 6 6 6 #

4 6 6 4 6 6

Solo.

Tutti.

Solo.

Tutti.

Tutti.

Solo.

Tutti.

Solo. **\*\*\*\*\*** Tutti.

6 6 6 3 6

*p* *p* *p* *p* *p* *pp*

4 2 6

6 7 7 6 6 7 4 6

6 6 6 7 3 6 6 5 4 3 6 4 6 6 6 4 3

Larghetto.

Solo.

*Allegro.*

Violino I.

*conc. e rip.*

Violino II.

Viola.

Tutti Bassi.

The first system of the musical score shows the initial entries for Violino I, Violino II, Viola, and Tutti Bassi. The Violino I part begins with a melodic line, while the other instruments provide harmonic support.

The third system includes fingerings (6, 6, 5, 5, 3) and continues the complex musical texture.

The fourth system features fingerings (6, 7, 7, 6, 7, 6, 6) and maintains the high energy of the piece.

The fifth system concludes the page with fingerings (5, 5, 4) and a final melodic flourish.

### MENUET.

Violino I. II. *conc.*  
Violino I. *rip.*  
Violino II. *rip.*  
Viola.  
Tutti Bassi.

# GIGUE.

Solo. Tutti.

Violino I. concertino.

Violino II.

Violino I. ripieno.

Violino II.

Viola.

Tutti Bassi.

6 6 6

6 6 6 6 6 6 2 6 5 6 6

Solo. Tutti.

5 5 6 6 6 5 5 6

## CONCERTO X.

## OUVERTURE.

Violino I. II. *conc.*  
Violino I. *rip.*

Violino II. *rip.*

Viola.

Tutti Bassi.

6 4 5 # 7 6 6 4 5 8 6

6 4 2 # 6 6 6 5 2 7 6 #

6 5 # 6 7 6 4 6 # 6 4 4 6 #

9 8 7 4 4 6 5 9 3 6 4 5 # 6 #

1. 2.

*Allegro.*

Violino I.  
*conc. e rip.*

Violino II.

Viola.

Tutti Bassi.

*Lentement.*

*Lento.*

AIR.

*Soll.*

*Tutti.*

*Violonc.*

Soll.

*Allegro.*

Violino I. *ll. conc.*  
Violino I. *rip.*

Violino II. *rip.*

Viola.

Tutti Bassi.

*Allegro.*

Violino I. *concertino.*  
Violino II.  
Violino I. *ripieno.*  
Violino II.  
Viola.  
Violoncello.  
Bassi.

*Solo.* *tr* *tr* *tr* *tr* *tr* *Tutti.*

6 6 6

Solo.

Tutti. Solo. tr.

Tutti. Solo. Tutti. p

6 6 7 8 # P 6 5 6 5<sup>#</sup> 6

6 # 6 6 # 6 6 # # 6 6 6 5 3

7 3 # 3 # 6 5 # 6 7 6 5 3 6 # 7 3 7 3 4 #

*Allegro moderato.*

Violino I. *II. conc.*  
Violino I. *rip.*

Violino II. *rip.*

Viola.

Tutti Bassi.

6 6 f 6 5 6 f 6 6

6 6 6 4 6 6 6 7 8 6 5 4

Violino I. *conc. e rip.*

Violino II. *conc. e rip.*

6 6 6 f 6 5

6 6 5 6 6 6 4 6

6 3 6 5 3 6 6 3 6 f 6 5 6 5 4

1. 2.

# CONCERTO XI.

*Andante larghetto, e staccato.*

Violino I. concertino.  
Violino II.  
Violino I. ripieno.  
Violino II.  
Viola.  
Violoncello.  
Bassi.

Solo. *ad libit.* *pp*

Tutti. *f*

Solo. *pp*

6 5 6 6 6

4

*f* *f* *p* *p*

Tutti. *p*

*mf* *mf* *p* *p*

*mf* 6 # 6 6 #

Solo. Tutti.

*ad lib.*

6

Solo.

6

Solo. Tutti.

6

The third system begins with the tempo marking *Allegro.* and lists the instruments: Violino I, Violino II, Viola, Violoncello, and Bassi. The Violino I part is marked *conc. e rip.* and features a complex, rhythmic melody. The Violino II part has a similar but more active melody. The Viola, Violoncello, and Bassi parts provide harmonic support with steady rhythmic patterns.

Largo, e staccato.

Andante.

Solo.

Tutti.

Solo.

Tutti.

Solo.

Tutti.

Solo.

Tutti.

*f* *s* *f* *f*

6 6 6 9 8 6 # 6 4 6 6 6

*p* *pp* *p* *pp* *p* *pp* *pp*

6 6 6 6 6

*f* *s* *f* *f*

5 6 6 6 6 # 6 6 5 # 4 #

*Solo.*

*p*

*p*

*p*

6 6

*Tutti.*

*ad lib.*

*f*

*f*

*f*

*f*

*f*

f 6 6 6

5 4 3

3

6 6 5 6 7 6 5

*Allegro.*

Violino I. *concertino.*

Violino II.

Violino I. *ripieno.*

Violino II.

Viola.

Violoncello.

Bassi.

*Dal Segno.*

# CONCERTO XII.

*Largo.*

Violino I. *concertino.*  
Violino II.  
Violino I. *ripieno*  
Violino II.  
Viola.  
Violoncello.  
Bassi.

6 6 5 6 8 4 3 6 6 6 4 3 6

5 5 6 8 6 6 5 4 9 8 6 9 8 6 5 4 3 5

9 8 4 3 f 6 H. W. 30. 7 6 9 3 6 6 3 #

*Adagio.*

pp

p

6 6 5 6 6 5 4 2

f 6 5 4 6 6 4

*Allegro.*

f

f

6 8 4 6 6 6 4

6 4 # (a) # 6 8 4 #

6 (b) 6 6

6 6 6 6

И. В. С. О.

5 6 . 5 6 5 6

*f* 6 7 6 7 6 7 6 7 6 6

6 6 6 6 6 6 6 6 5 3 *p* 4 2  
5 H.W.80.

*Largo.*

Violino I.  
*concertino.*

Violino II.

Violino I.  
*ripieno.*

Violino II.

Viola.

Violoncello.

Bassi.

Violin and Viola parts for the *Largo* section, showing first and second violins and the viola.

6  
4

7  
#

6  
4

7  
5  
#

Cello and Bass parts for the *Largo* section, showing the violoncello and bass staves.

7  
#

6  
4

7

H. W. SO.

7

6

7

6

#

*Allegro.*

Violino I.  
*conc. e rip.*  
Violino II.  
Viola.  
Violoncello.  
Bassi.

The second system continues the entries for Violino I and Violino II. The Violino I part has a more complex melodic line with some grace notes, while Violino II continues its rhythmic accompaniment. The other instruments remain at rest.

8 6 6 6 7 # 6 # 6

The fourth system shows the final entries for Violino I and Violino II. The Violino I part has a melodic flourish with a triplet, and Violino II continues with its accompaniment. The other instruments remain at rest.

6 6 7 7  
H. W. so.

6 6 6 6 6 6 6 6

# 6 #

6 6 6 6 6 6 6 6

# 6

