

Oriental Suite for Piano
by
Charles Wakefield Cadman
from
Ferdinand Earle's Photodrama

THE RUBAIYAT OF OMAR KHAYYAM

"Underneath the Bough" "The Desert's Dusty Face"
"Merry with the Fruitful Grape"
"In the Potter's Shop"

White-Smith Music Publishing Company

Boston New York Chicago

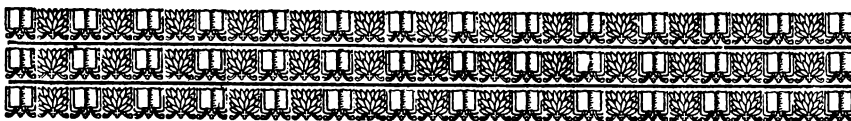

ORIENTAL SUITE

FOR PIANO

BY

CHARLES WAKEFIELD CADMAN

Op. 75

FROM HIS SCORE OF

Ferdinand Earle's Photodrama

The Rubaiyat of Omar Khayyam

1. Underneath the Bough
2. The Desert's Dusty Face
3. Merry with the Fruitful Grape
4. Within the Potter's Shop

White - Smith Music Publishing Co.

BOSTON

NEW YORK

CHICAGO

Copyright, 1921, by White-Smith Music Pub. Co.

International Copyright Secured

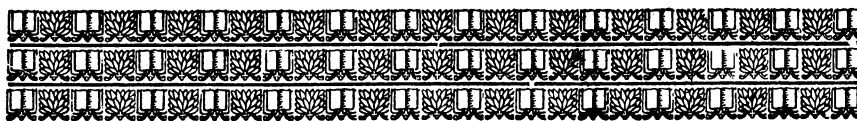

MADE IN U. S. A.

Underneath the Bough

(Love Song)

Charles Wakefield Cadman
Opus 75, No. 1

Andantino quasi appassionata

mp
con Ped.

tranquillo
rall.

mf a tempo

mf cresc. poco a poco e allargando

f marcato

ff

mp

rall.

a tempo

mp

rall.

morendo

pp

The Desert's Dusty Face

Moderato e tranquillo

Charles Wakefield Cadman
Opus 75, No. 2

ppp misterioso e legato

Nello stesso tempo

Merry with the Fruitful Grape

(Dance)

Charles Wakefield Cadman
Opus 75, No. 3

Allegro alla Moresco

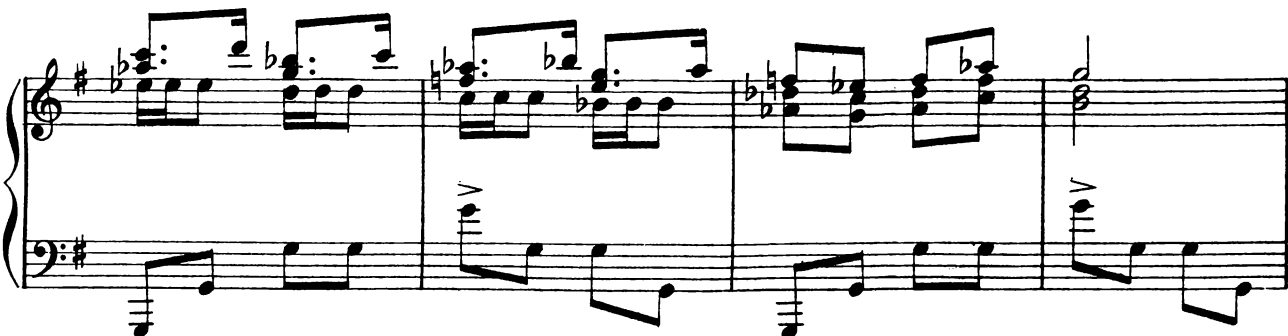
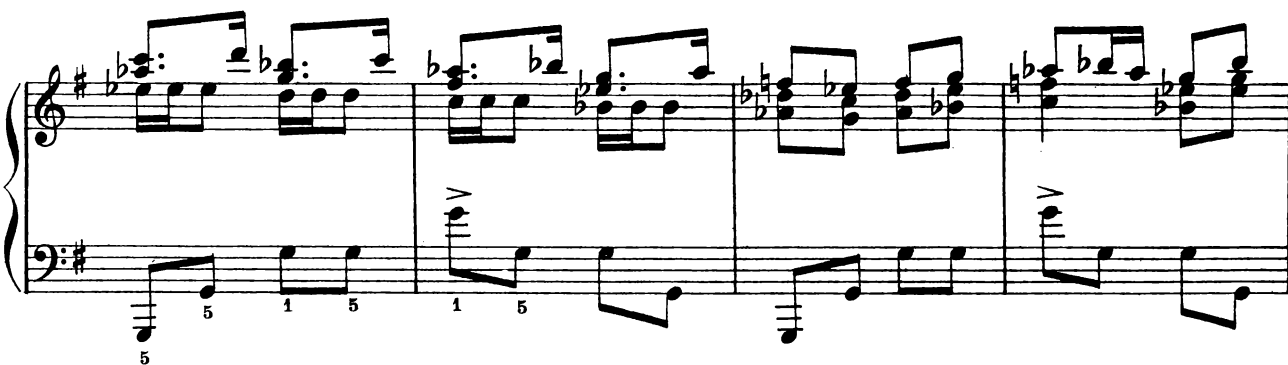

non ped.

mf

ffz *fff*

Within the Potter's Shop

Charles Wakefield Cadman
Opus 75, No. 4

Allegretto con spirito

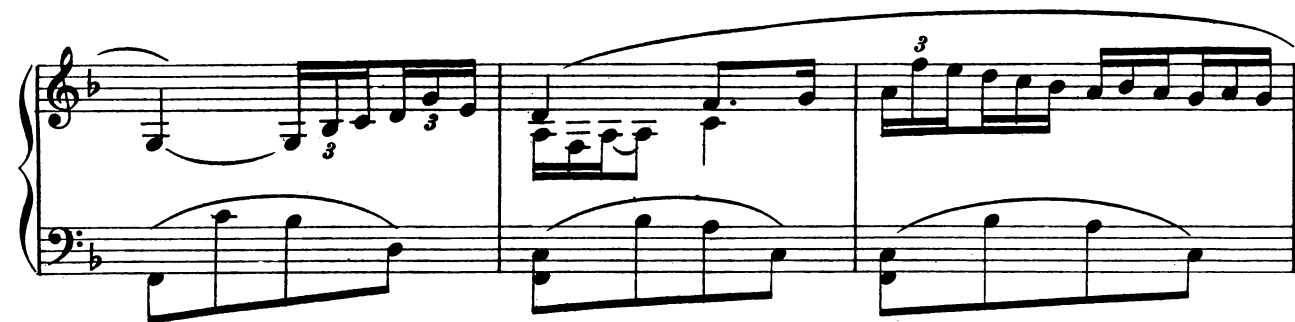
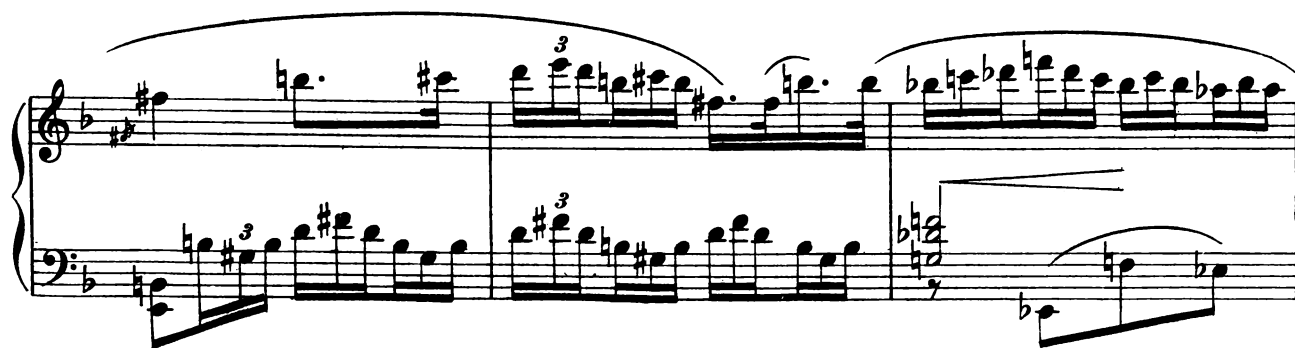

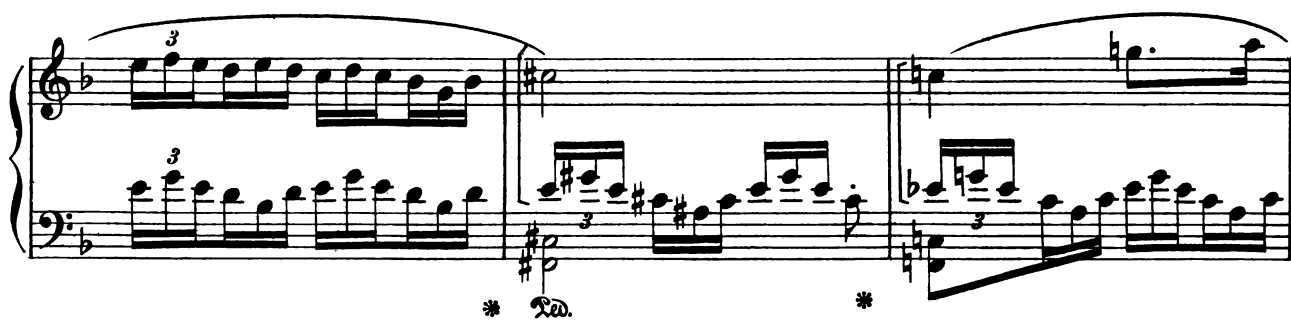

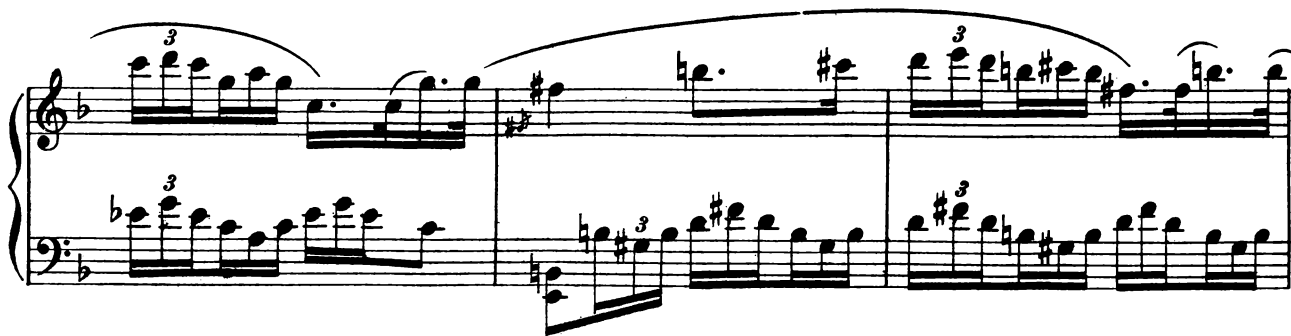

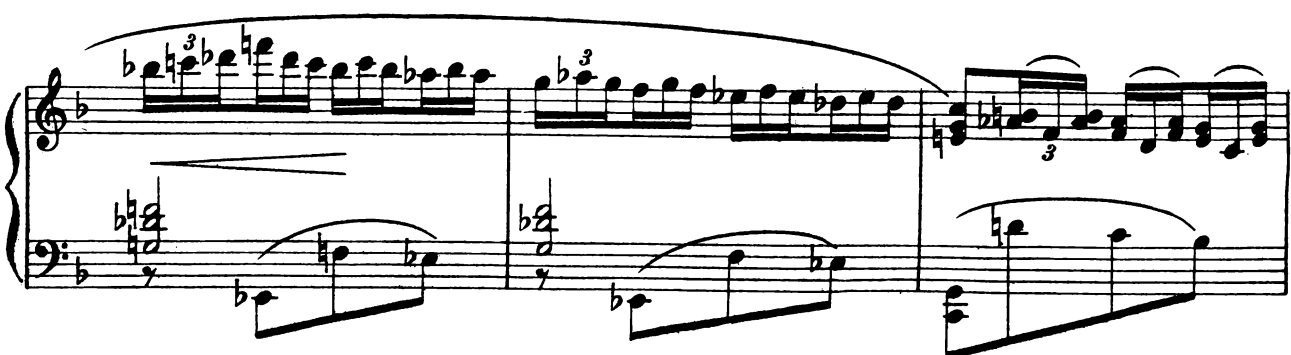

The notation includes various musical elements such as slurs, triplets, and dynamic markings like *legato*. The piece concludes with a final cadence in the bass staff.