

A decorative border of grapevines with heart-shaped leaves and clusters of grapes, framing the text.

Contrabasso

Giuseppe Verdi

IL FINTO STANISLAO
(Un Giorno di Regno)

IL FINTO STANISLAO (Un Giorno di Regno)

ATTO I No 1 - Sinfonia

Giuseppe Verdi

Allegro

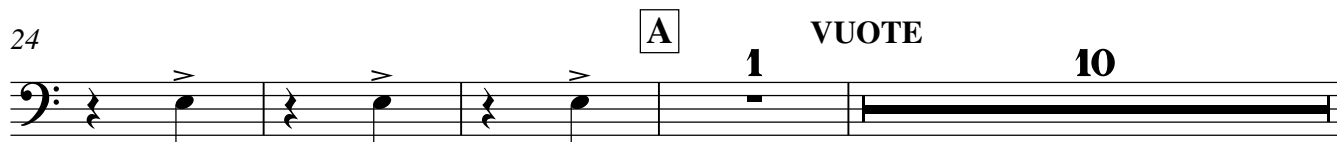
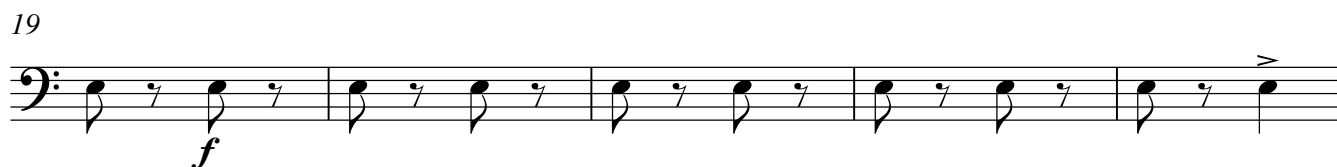
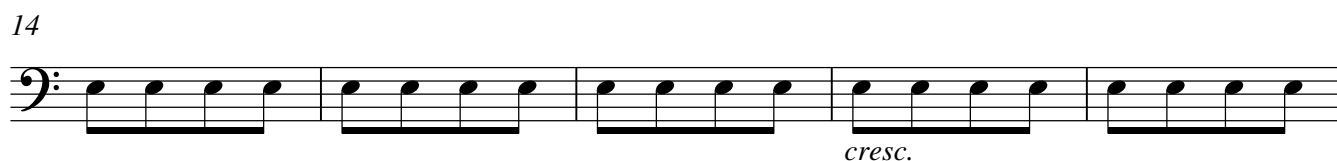
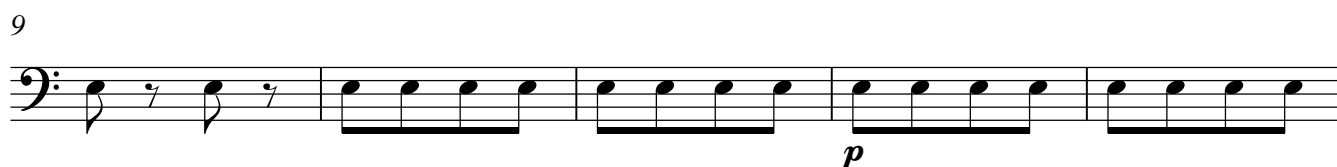
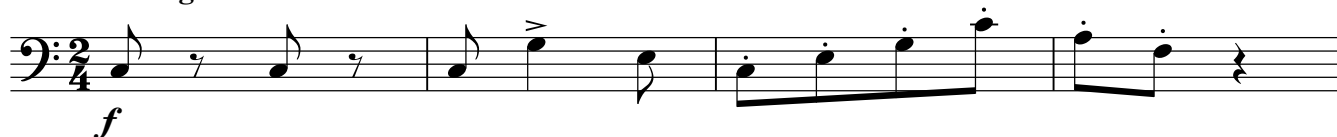

87

93

100

108

112

116

pizz. **VUOTA** **1** **VUOTA**

121 **C** **22**

143

arco **3**

153

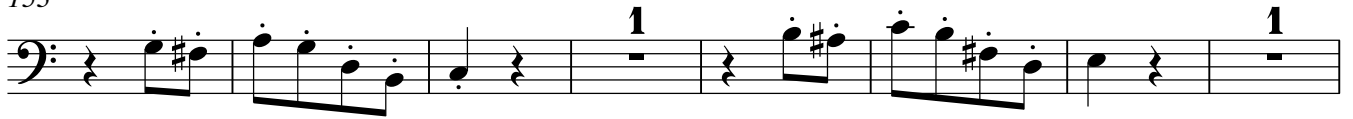

161

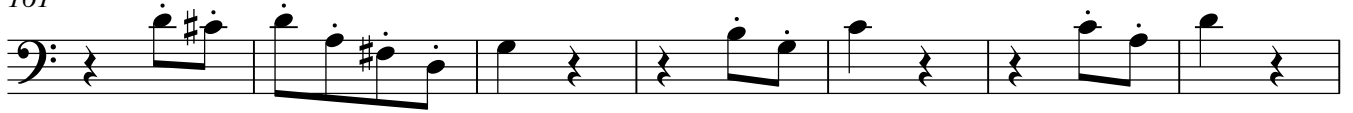

168

174

179 **D** arco

187

195

203

210

216

223

229

235

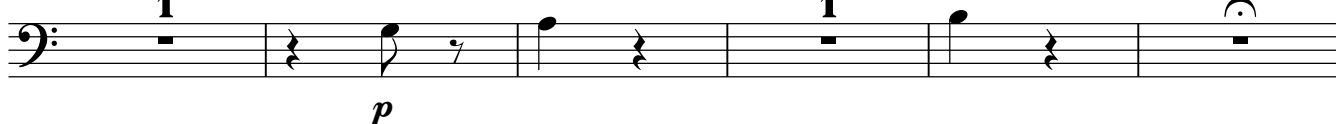

241 E

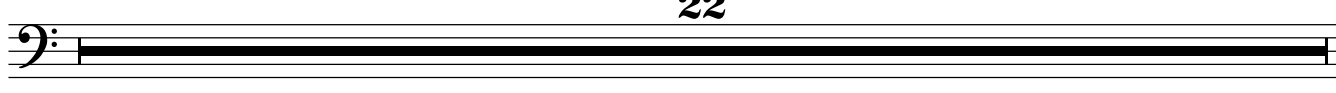

263

273

281

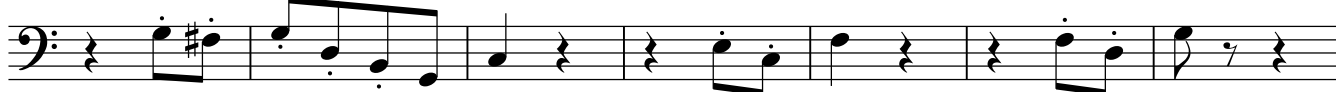

288

294

299 arco

305

311

317

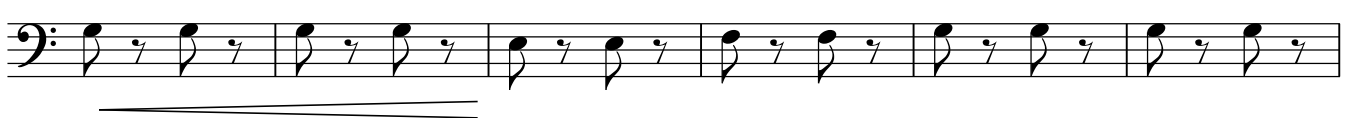

323

329 **F**

335

341

347

353

359

367

374

