

Horn 1

# Pathétique

## Symphony No. 6

### (Part III)

Peter Tchaikovsky  
Transcribed and Arranged by  
Wayne Beardwood

$\text{♩} = 142$

*p*

4

*p*

8 **A**

*p* 2

15 **B**

*mp* *mf* 2

19

*mp* 2

23 **C**

*mp* 2

27

*mp* 2

71 **H**  
*mp*

74

77

80 **I**  
*f* 6 6 4 2

89  
*ff*

93 **J** ♩ = 142  
3 3

98  
*mp*

102  
*mp*

105 **K**

106 *mp*

110 *ff* *p* ♩ = 142

114

116

119 **L** *p* 4 4 *p* 4 4

122 *f* 6 *p* 3

127 *mf* *f*

130 **M** 4 4

133 4 4

136 *mf* *mp*

Horn 1

139 **N**

*p*

143

*p*

147

2

153 **O**

2

*mp* *mf*

157

161 **P**

165

*mp*

169 **Q**

*f* *mf* *mp*

173

*p*

175

*p*

Horn 1

178 *mf*

181 *mf* **R** *f*

185 *ff*

188 *ff* *ff*

191 *ff* **S**

194 *p* **2**

200 **T** *p*

204 *mp* *mp*

207 *mf*

210 **U** *f* *ff*

213

215

218 **V**

221 **W** **X**

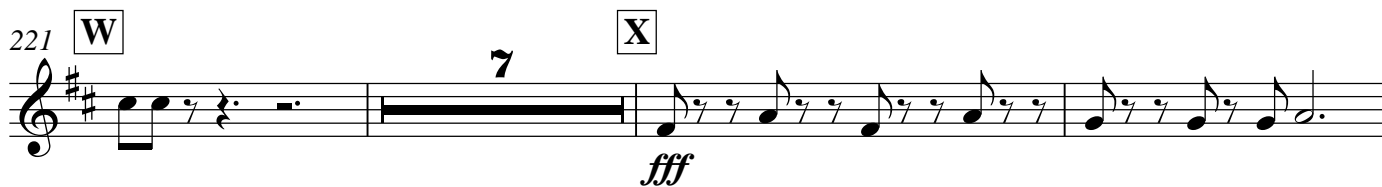

231

234

237 **Y**

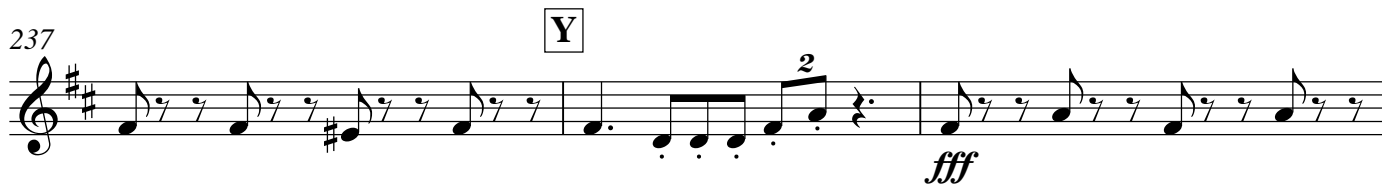

240

243

245 **Z**

249

252

255 **AA**

260

267 **BB**

271

274 **CC**

278

281 **DD**

284

287

289

292 **EE**

295

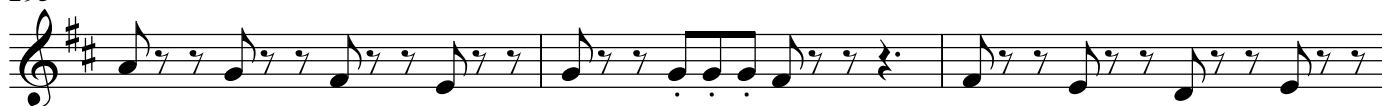

298 **FF**

302

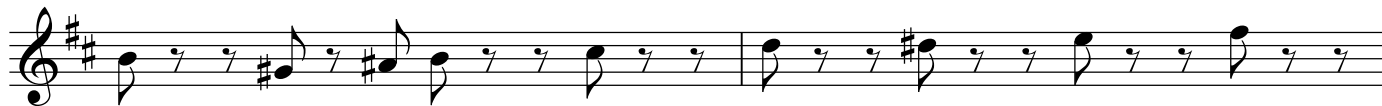

304

307 **GG**

310

313

316 **HH**

320

324 **II**

327

330

333 **JJ**

336

339

343

345
