

Tuba 2

# Pathétique

## Symphony No. 6

### (Part III)

Peter Tchaikovsky  
Transcribed and Arranged by  
Wayne Beardwood

♩. = 142

3

*p*

8 **A**

*p* *mp* *p*

15 **B**

*p* *p*

20

23 **C**

*mp*

26

28

31 **D**

*f* *mf*

34

*mp* *p*

37

41

**E**

45

51

**F**

58

**G**

63

66

70

**H**

2

75

78

Tuba 2

81 **I**  
2  
*mp*

86  
*f*

90  
*ff*

93 **J** ♩ = 142  
3 3 3

98  
*p* *mf* *p* *mf*

105 **K**  
*p* *mf* *ff*  
2

112 ♩ = 142  
6 **L**  
*mp*

121  
*mp* *f*  
4 4 2

125  
*mp*

129

131

134

136

139

152

157

160

163

166

169 **Q**

172

176

179

183 **R**

188

193 **S**

201 *ff* **T**

209 **U**

212

218 **V**

221 **W**

225 **X**

231

234

237 **Y**

240

242

245 **Z**

248

251

255 **AA**

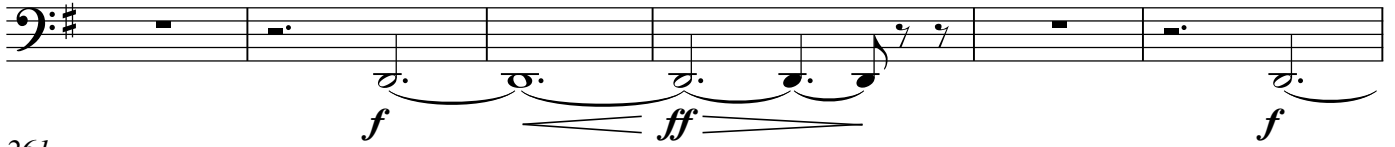

261

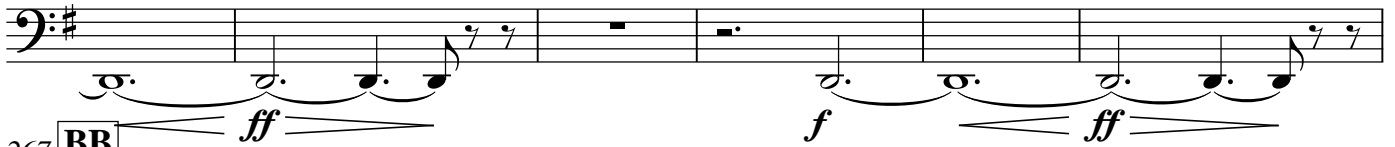

267 **BB**

270

274 **CC**

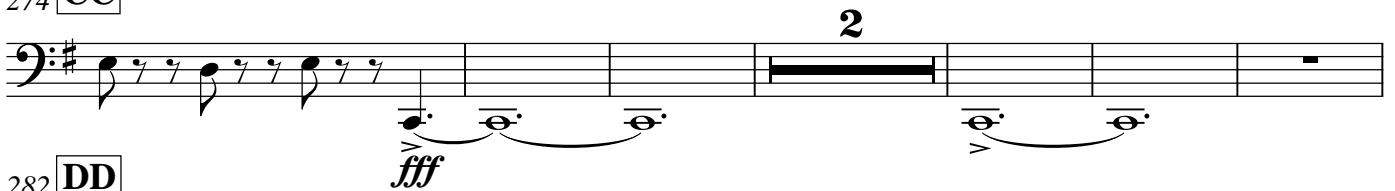

282 **DD**

285

288

291

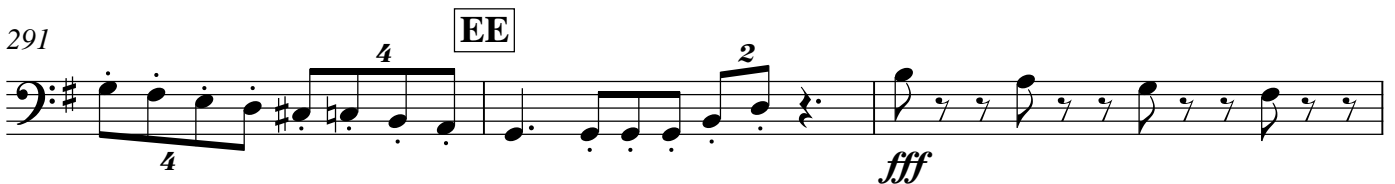

294

296

299 **FF**

302

304

307 **GG**

310

313

316 **HH**

319

322

324 **II**

327

330

334 **JJ**

339

343

345
