No. M.385.20 Vol. 2

Bought with the income of
the Scholfield bequests.

Digitized by the Internet Archive
in 2014

https://archive.org/details/instrumentalassi00holy_0

THE

Instrumental Assistant;

VOLUME II.

CONTAINING A SELECTION OF

MINUETS, AIRS, DUETTOS, RONDOS AND MARCHES:

with Instructions for the

FRENCH-HORN AND BASSOON.

COMPILED BY SAMUEL HOLYOKE, A. M.

EXETER, NEWHAMPSHIRE,

PRINTED AND SOLD BY RANLET AND NORRIS, BY THE HUNDRED, DOZEN, OR SINGLE.....SOLD ALSO, BY THOMAS AND ANDREWS, DAVID AND JOHN WEST, WILLIAM ANDREWS, ETHERIDGE AND BLISS, E. AND J. LARKIN, CALEB BINGHAM, MANNING AND LORING, Boston.....CUSHING AND APPLETON, B. B. MACANULTY, Salem.....EBENEZER STEDMAN, THOMAS AND WHIPPLE, Newburyport.....THOMAS AND TAPPAN, CHARLES PEIRCE, Portsmouth.....ISAAC ADAMS, THOMAS CLARK, T. B. WAIT AND Co. Portland.....Price, 175 cents single.

1807.

Published & sold by
Norris and Sawyer
EXETER.

THE

Instrumental Assistant;

VOLUME II.

E. S. Coffin
1824

ESCoffin.

CONTAINING A SELECTION OF

MINUETS, AIRS, DUETTOS, RONDOS AND MARCHES:

with Instructions for the

FRENCH-HORN AND BASSOON.

COMPILED BY SAMUEL HOLYOKE, A. M.

EXETER, NEWHAMPSHIRE,

PRINTED AND SOLD BY RANLET AND NORRIS, BY THE HUNDRED, DOZEN, OR SINGLE.....SOLD ALSO, BY THOMAS AND ANDREWS, DAVID AND JOHN WEST, WILLIAM ANDREWS, ETHERIDGE AND BLISS, E. AND J. LARKIN, CALEB BINGHAM, MANNING AND LORING, Boston.....CUSHING AND APPLETON, B. B. MACANULTY, Salem.....EBENEZER STEDMAN, THOMAS AND WHIPPLE, Newburyport.....THOMAS AND TAPPAN, CHARLES PEIRCE, Portsmouth.....ISAAC ADAMS, THOMAS CLARK, T. B. WAIT AND Co. Portland.....Price, 175 cents single.

1807.

District of New-Hampshire.....to wit.....

BE IT REMEMBERED that on this eleventh day of February, in the thirty first year of the Independence of the United States of America, HENRY RANLET and CHARLES NORRIS, of said Diſtrict, Printers, have deposited in this Office the title of a Book, whereof they claim to be Proprietors, in the following words....*to wit*...." The Instrumental Assistant....Volume II....containing a Selection of Minuets, Airs, Duettos, Rondos and Marches: with Inſtructions for the French-Horn and Bassoon....Compiled by SAMUEL HOLYOKE, A. M." In conformity to an Act of Congreſs of the United States, entitled, "An Act for the encouragement of Learning, by securing copies of Maps, Charts, and other Books, to the Authors and Proprietors therein mentioned"....and also, "An Act for the encouragement of Learning, by securing copies of Maps, Charts, and other Books, to the Authors and Proprietors of such copies therein mentioned, and extending the benefit thereof to the arts of Designing, Engraving and Etching Historical and other prints."

R. CUTTS SHANNON, *Clerk of Newhampshire District.*

A true Copy of Record.....Attest, R. CUTTS SHANNON, *Clerk.*

PROMPTED by the approbation with which the First Volume of "The INSTRUMENTAL ASSISTANT" *has been received, the Compiler has ventured a second, which, it is hoped, will be as convenient for Instrumental Clubs, as that has been for learners.*

It may be proper here to remark that it was thought unnecessary to insert the rules for learning Music in this Volume, as the First contains what is necessary for that purpose.

Instructions for the French-Horn and Bassoon being prefixed to this Volume, those who may possess both, will have a complete set of Scales for the Instruments, which are at present used in this Country.

M. 285 - J.O. 2.
Schoff
Feb. 6, 1917
2

THE

Instrumental Assistant.

Instructions for the French Horn.

THE Horn ſhould be of a proper pitch, and ſound eaſy, the key note of which ſhould be D or E^b.

On the Mouth Piece.

The mouth piece is commonly made of braſs, but ſilver is preferable.

The ſize of the *firſt horn* ſhould be about this ſize, ... and for the *ſecond horn* about this ſize, . .

The reaſon mouth pieces of different diameters are uſed for the firſt and ſecond horn, is becauſe the compaſs of the inſtrument is extenſive.

A perſon, who practiſes on the firſt horn, ſhould not attempt to blow the ſecond horn, neither ſhould the perſon, who blows the ſecond, blow the firſt horn, becauſe it will in either caſe injure the embouchure.

On the Poſition of Holding the Horn.

The common method of holding the horn is with the right hand nearly in the middle of the hoop, the bell hanging over the ſame arm: But it may ſometimes be held in the left hand, the bell hanging over the ſame arm; and ſometimes the bell perpendicular.

When two horns are blown with equal ſtrength, the two bells of the horns ſhould be in one direction, that the tones may more equally unite.

To make the chromatic tones, let the bell bear againſt your ſide, and let one hand be within the edge of the bell, ready to put into the pavilion, or bell of the horn as occaſion may require. Practiſe in this caſe will give the beſt direction.

Of Fixing the Mouth Piece.

The moſt approved method for fixing the mouth piece, is to take the centre, but convenience will be found perhaps in different methods.

In blowing the firſt horn, it may be beſt for the major part of the mouth piece to reſt upon the upper lip: though ſome performers find it anſwers the ſame purpoſe, that the mouth piece reſt upon the lower lip in the ſame manner.

In blowing the ſecond horn, the mouth piece ſhould rather bear equally againſt both lips, the diſtance of the notes of the ſecond horn being ſo great, that a confined embouchure cannot execute them.

A firſt horn generally makes uſe of two octaves and ſometimes more notes. A ſecond horn muſt uſe three octaves, and ſometimes more.

The Names of the Lines and Spaces in the Treble.

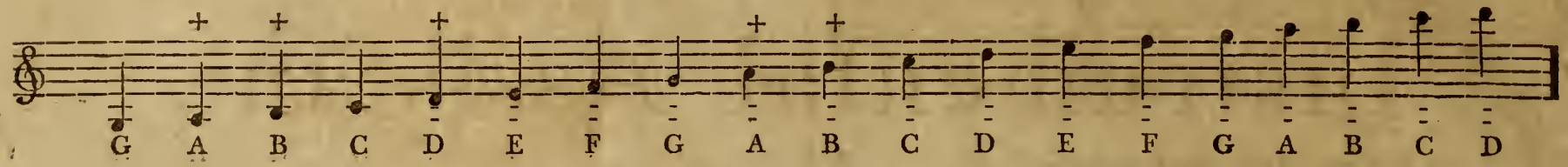

The Names of the Lines and Spaces in the Baſs.

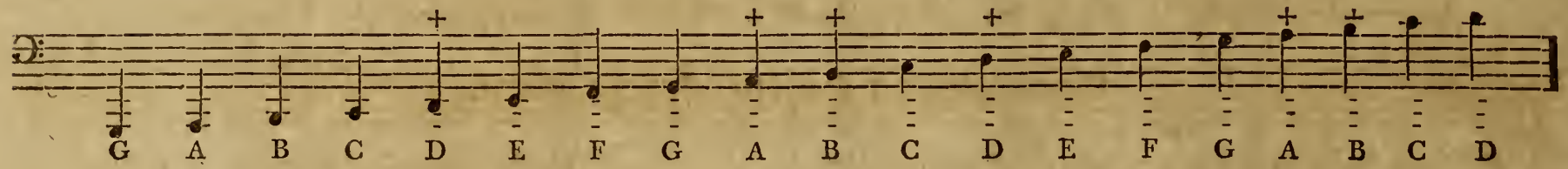

The names of the lines and ſpaces, in the above ſcales, are put progreſſively, but thoſe letters with this mark + cannot be played by the horn in its proper tone.

Of Blowing.

When you blow the horn let not your cheeks be puffed out, as that will deprive you of a juſt execution.

When you attempt the following ſcales, let the firſt notes be blown ſmooth and even. It will require a little more force of breath, and contraction of the lips to make the notes in tune as they riſe higher.

Proper Scale for the Firſt Horn.

Number I.

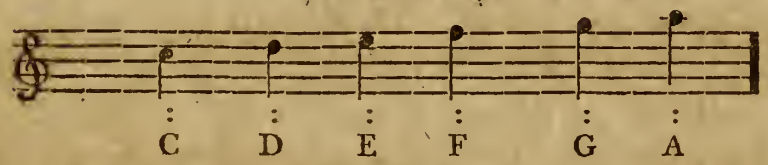

Practiſe on Scale No. I, till you can eaſily and readily command the tones aſcending.

Number II.

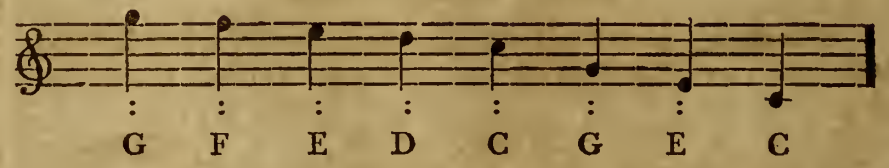

If you have learnt Scale No. I, then learn Scale No. II perfectly.

Number III.

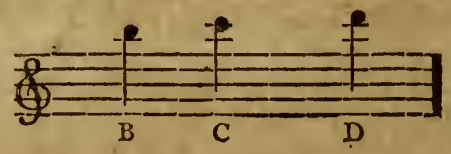

Laſt of all learn No. III.

Proper Scale for the Second Horn.

Number I.

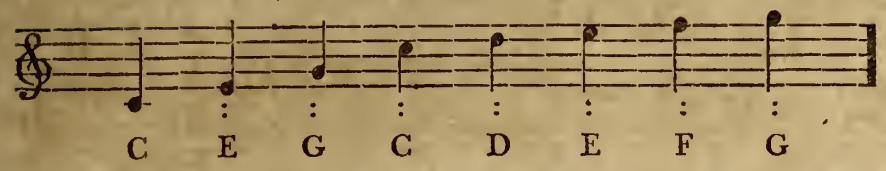

Learn No. I perfectly before you proceed to No. II.

Number II.

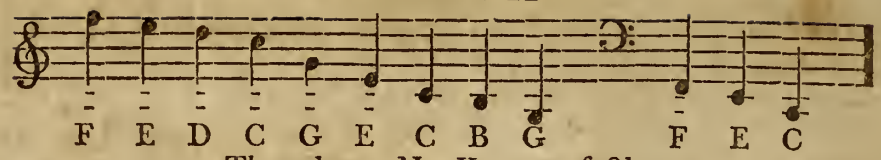

Then learn No. II as perfectly.

Number III.

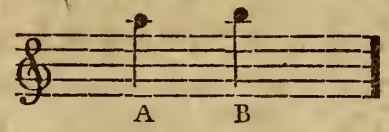

No. III may be left till you are more advanced.

A complete Scale for the Horn, which ſhows the extent or compaſs of the Inſtrument.

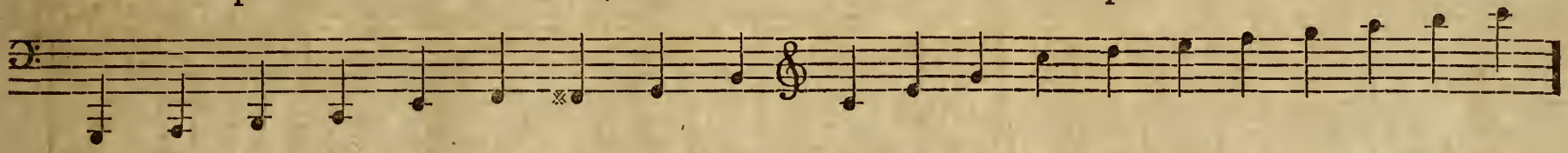

The Horn will go an octave higher than the above ſcale, if required, but that is ſeldom wanted.

To make a Shake on the Horn.

A Shake is derived from the note above and motion of the lips on the mouth-piece, aſſiſted by the breath, which is difficult to explain.

Example.

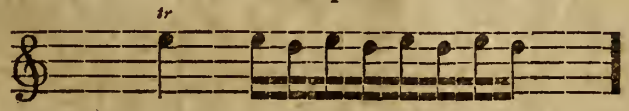

When you meet with ſlurred notes, they muſt be expreſſed by the tongue in a jirking manner.

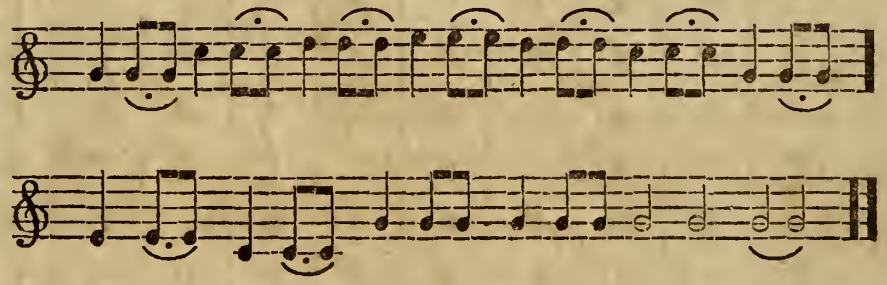

Example for Practiſing.

1ſt Horn.

2d Horn.

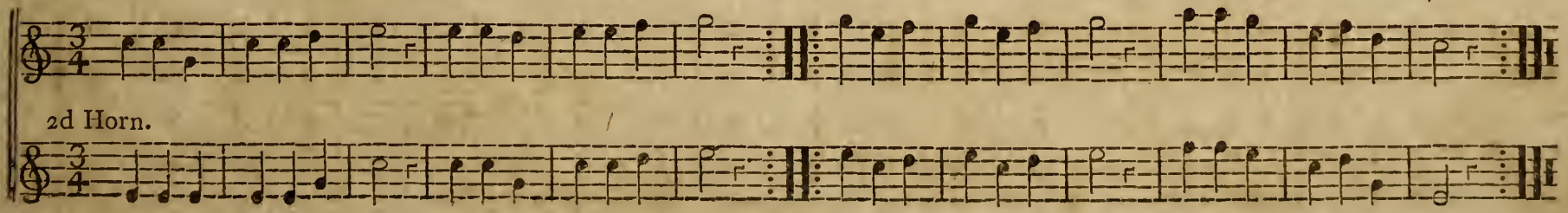

Notes, which admit of Shakes.

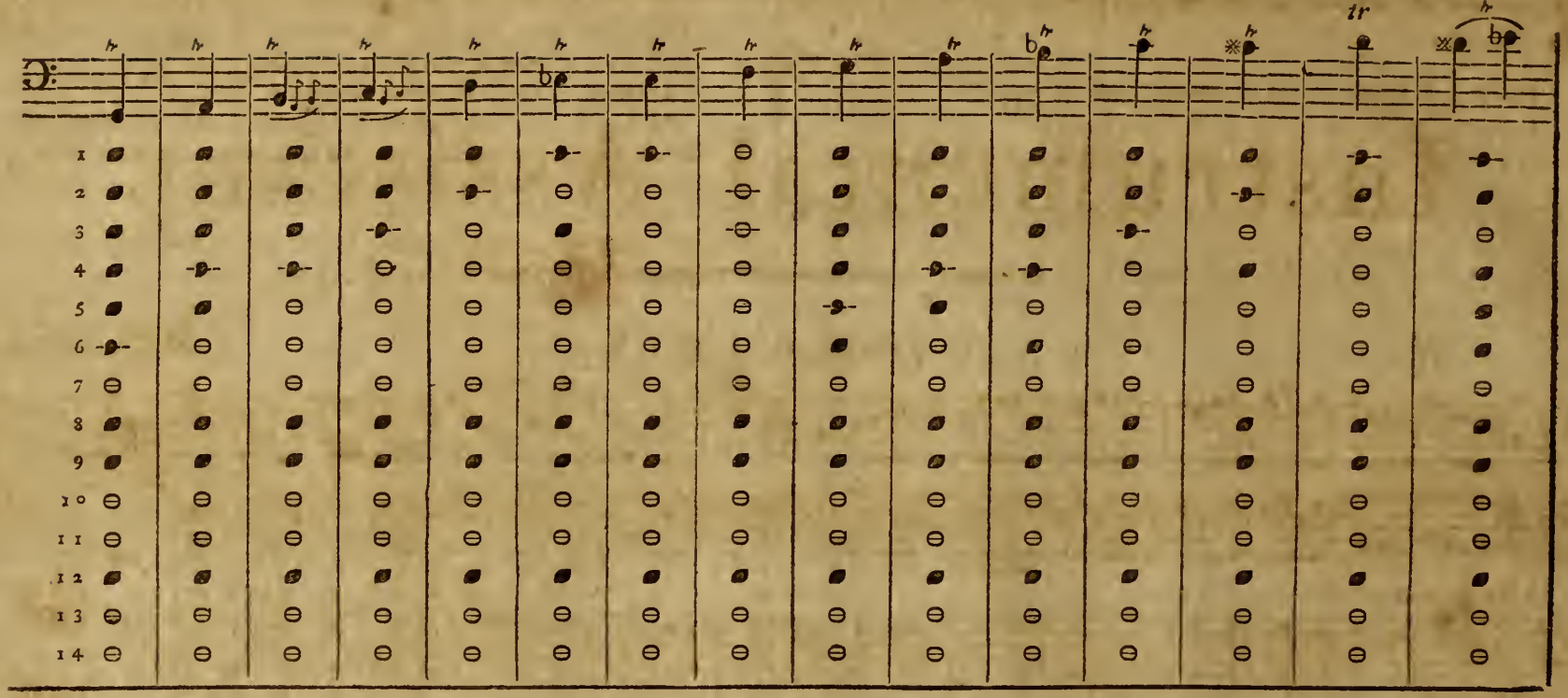

Notes thus marked -⊕- muſt be ſhook and kept cloſe ; thoſe thus marked -⊖- muſt be ſhook and left open.

Example for Practising.

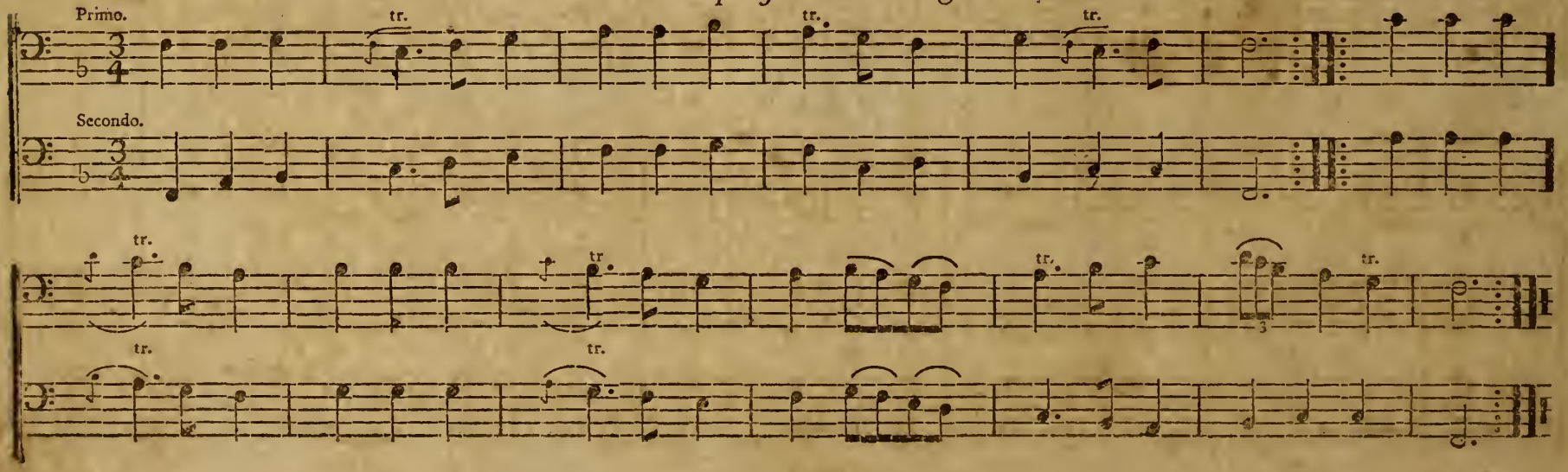

THE

Instrumental Assistant.

No. 1. First Quick March. **ESCoffin.**

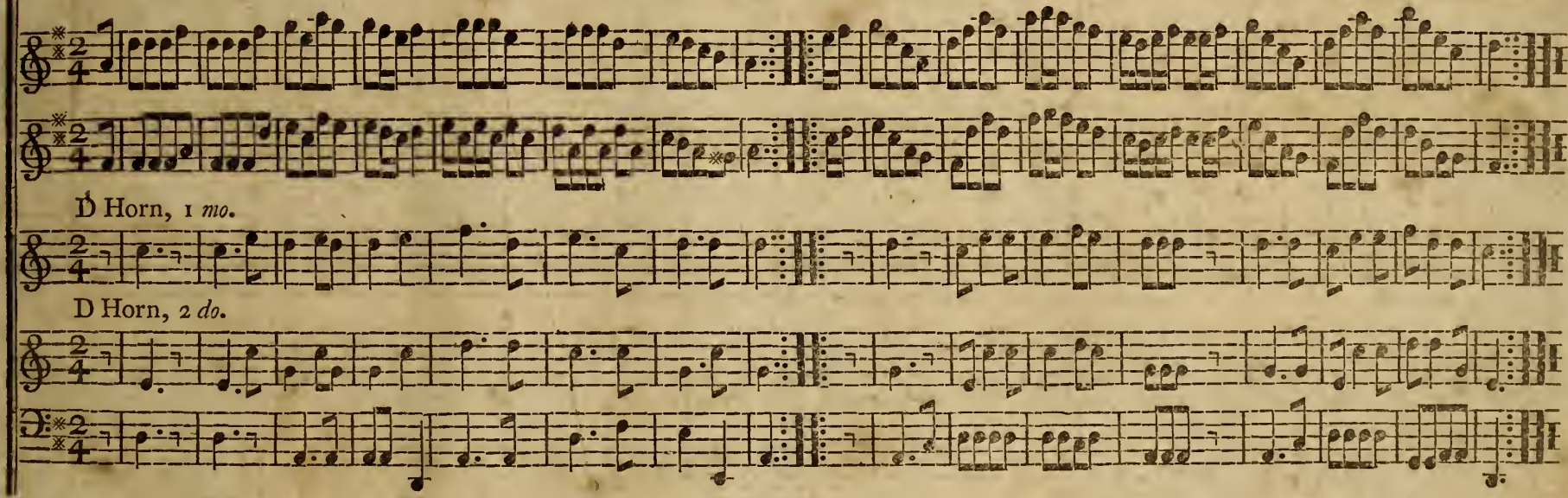

No. 2. French Air.

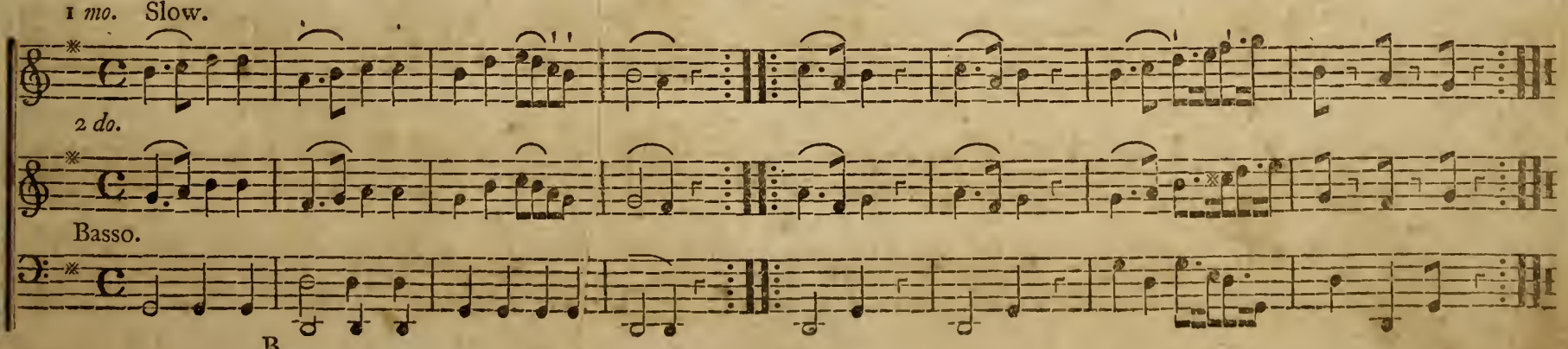

No. 3. Second Quick March.

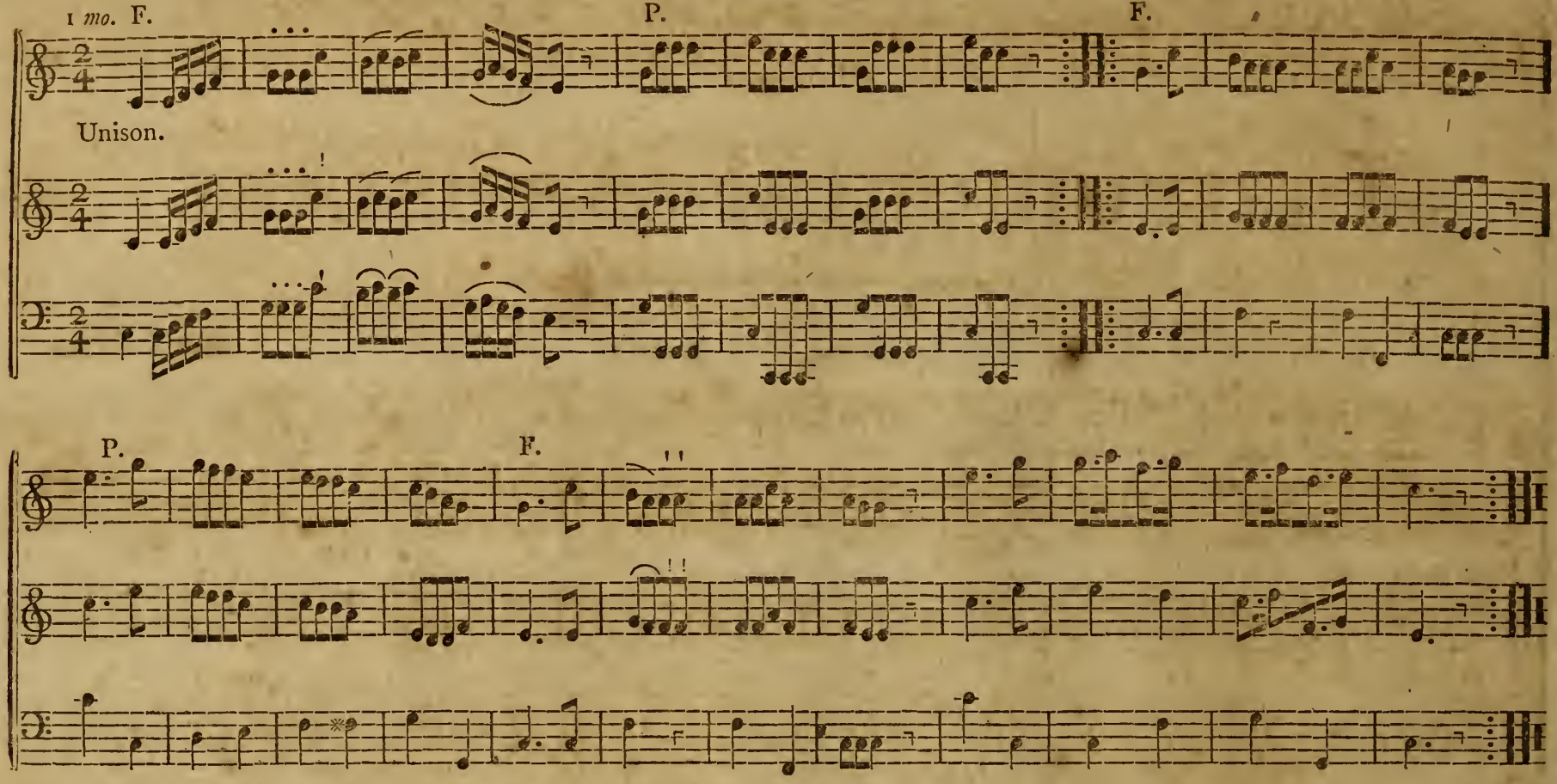

No. 4. New Serenade.

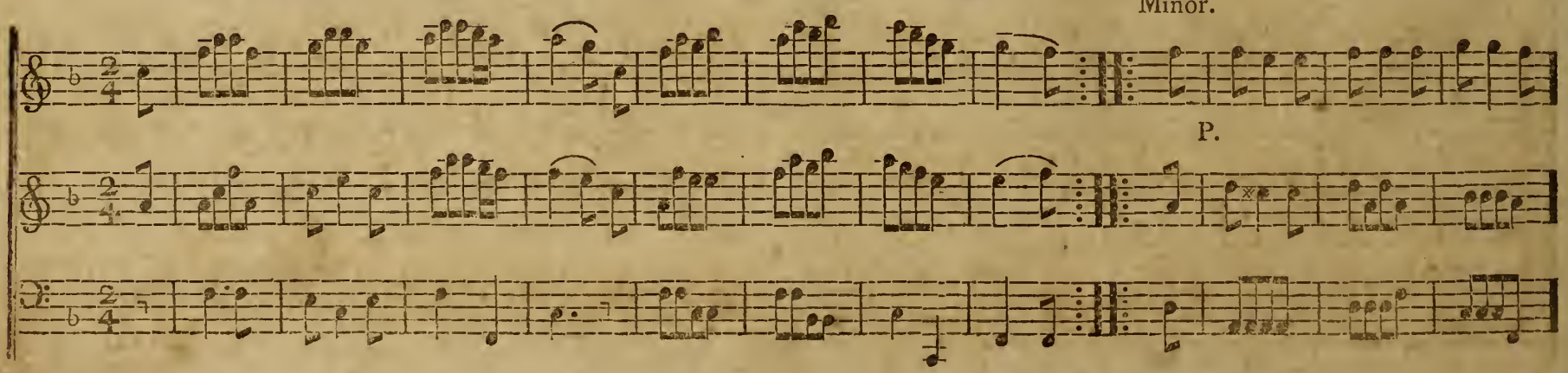

Major.

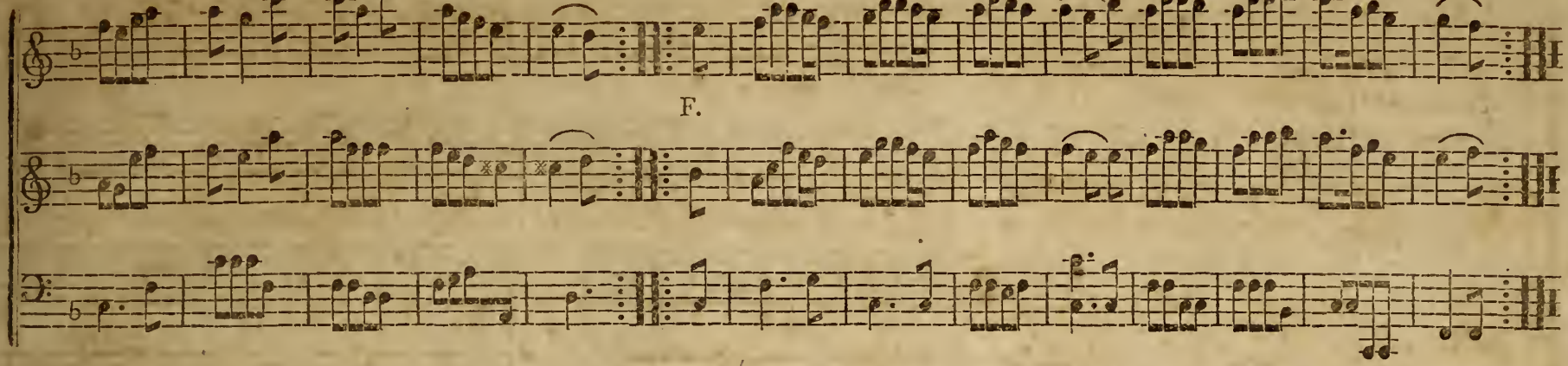

F.

No. 5. Blue Bells of Scotland.

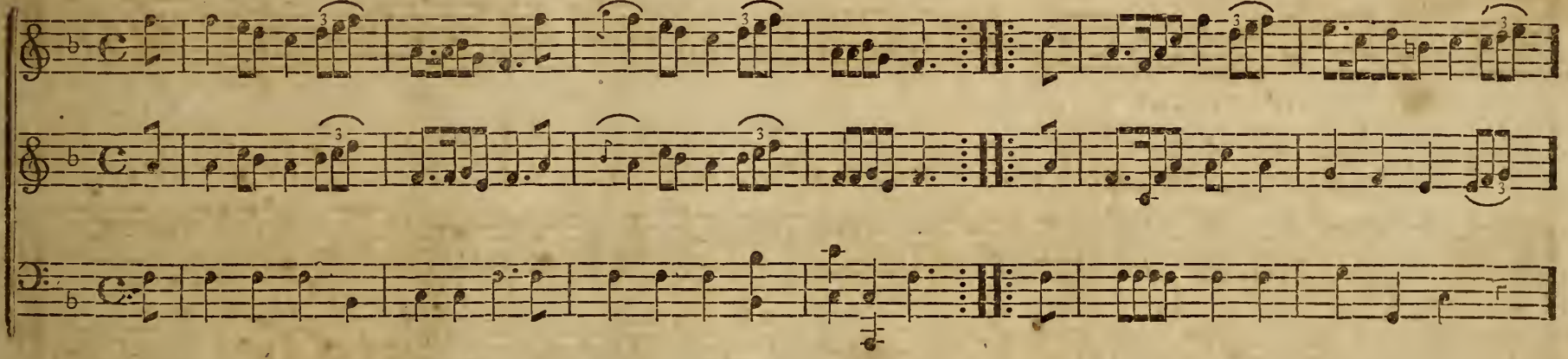

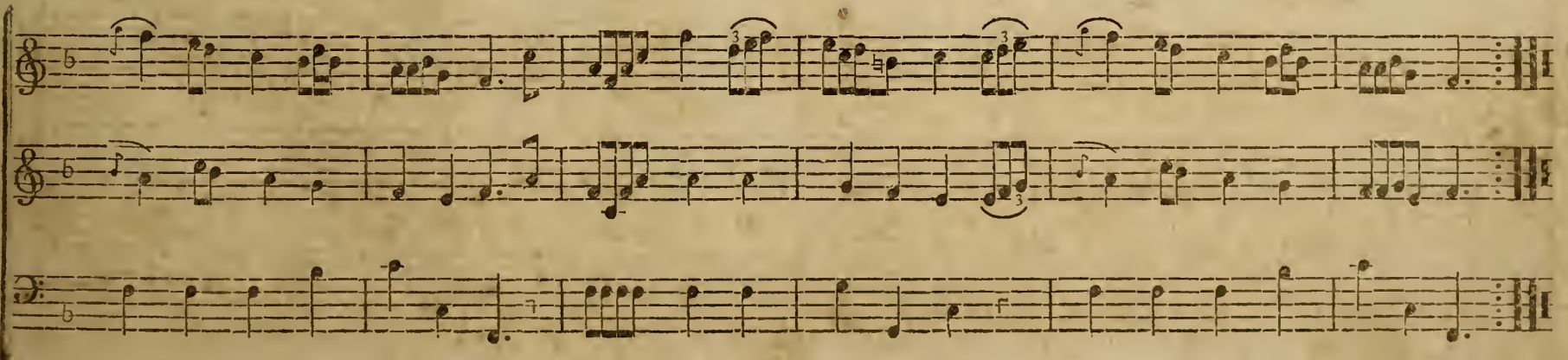

Clarionett, 1 *mo.*

Clarionett, 2 *do.*

C Horn, 1 *mo.*

C Horn, 2 *do.*

Basso.

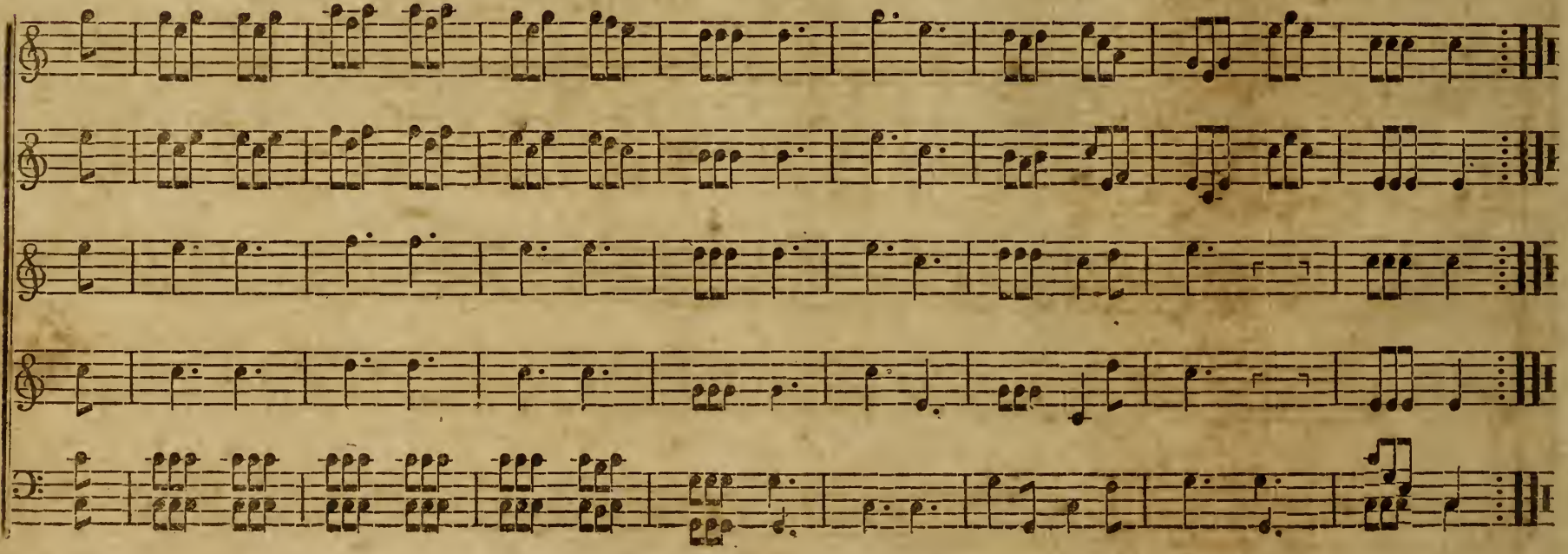

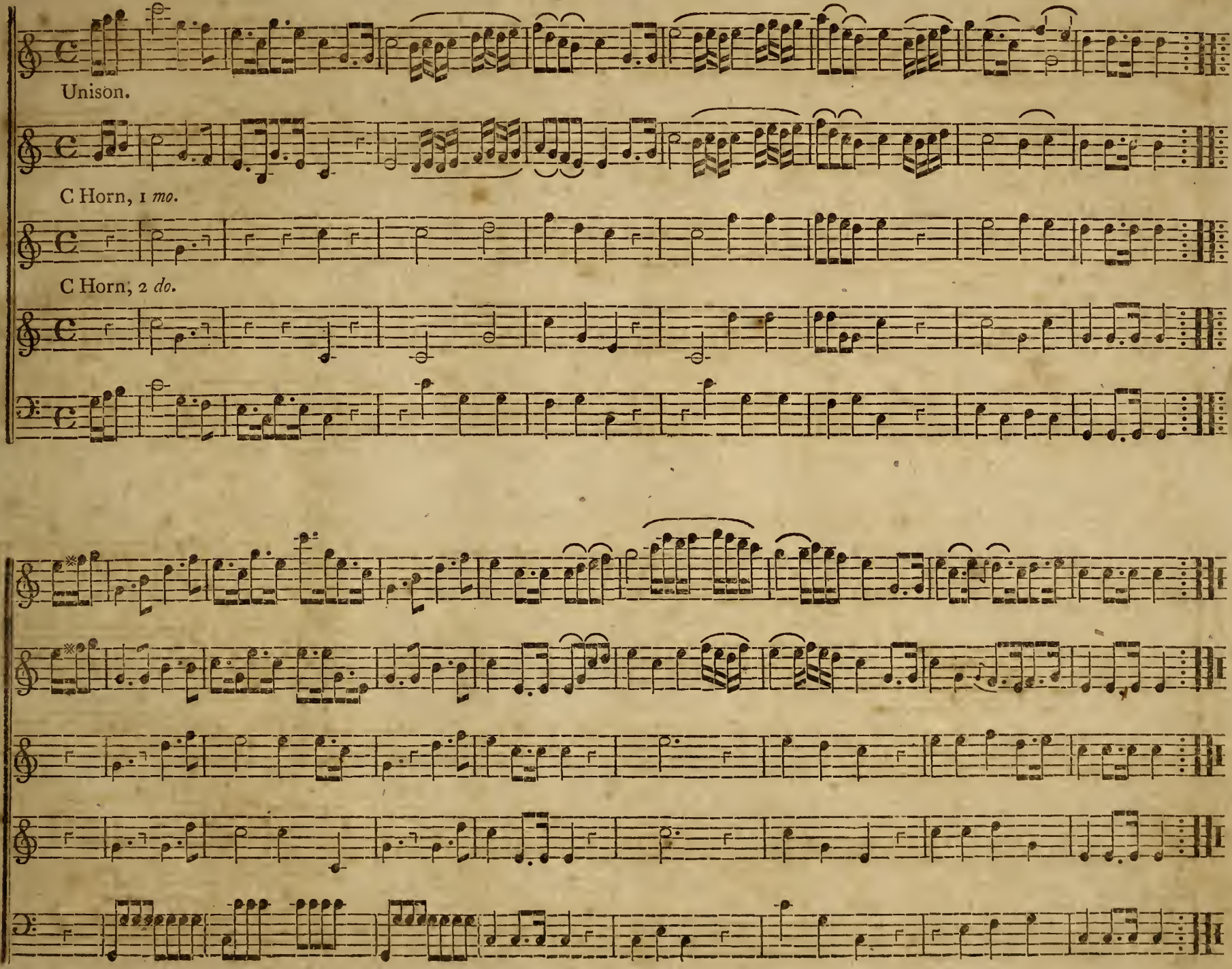
Unison.
C Horn, 1 *mo.*
C Horn, 2 *do.*

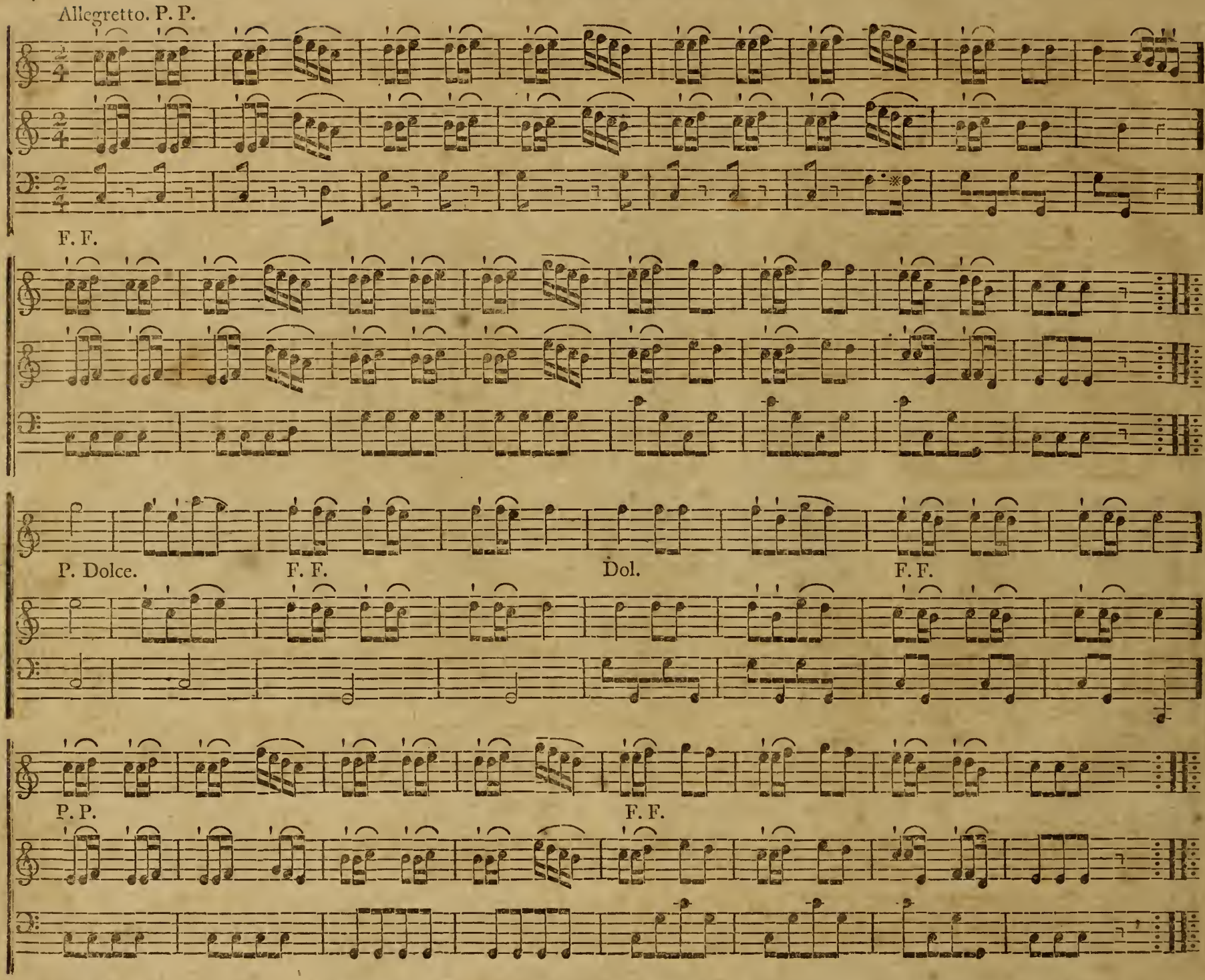
Allegretto. P. P.
F. F.
P. Dolce.
F. F.
Dol.
F. F.
P. P.
F. F.

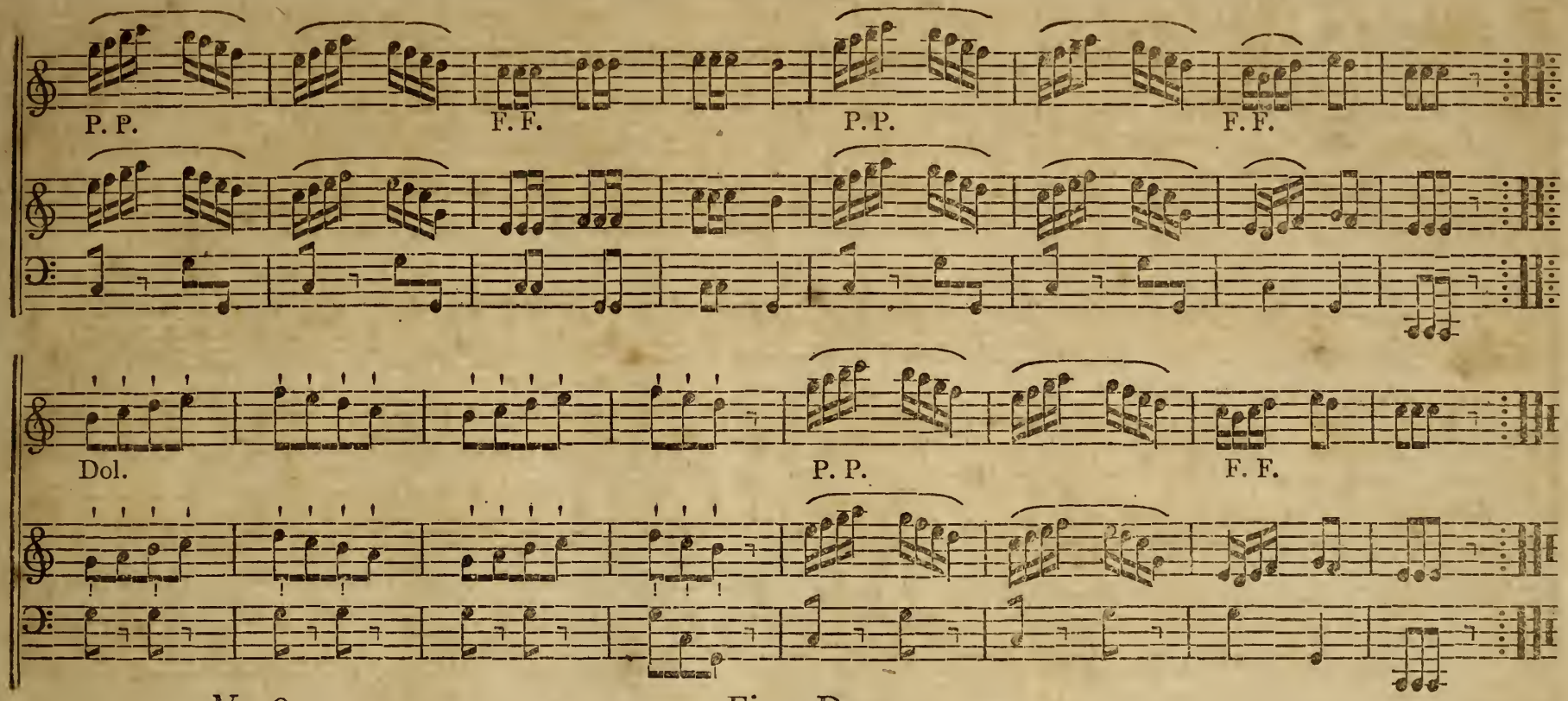

No. 9. First Duetto.

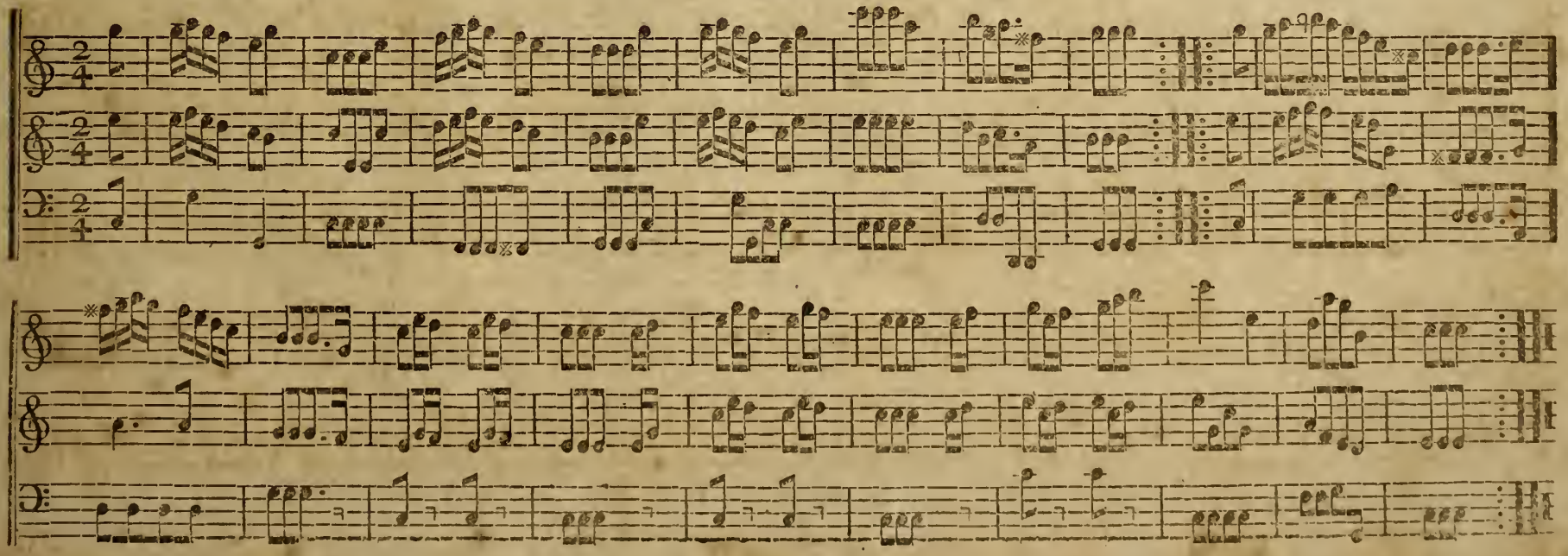

No. 10. Hull-Dock Company's March.

Clarionett, 1 *mo.*

Clarionett, 2 *do.*

C Horn, 1 *mo.*

C Horn, 2 *do.*

Bassoon.

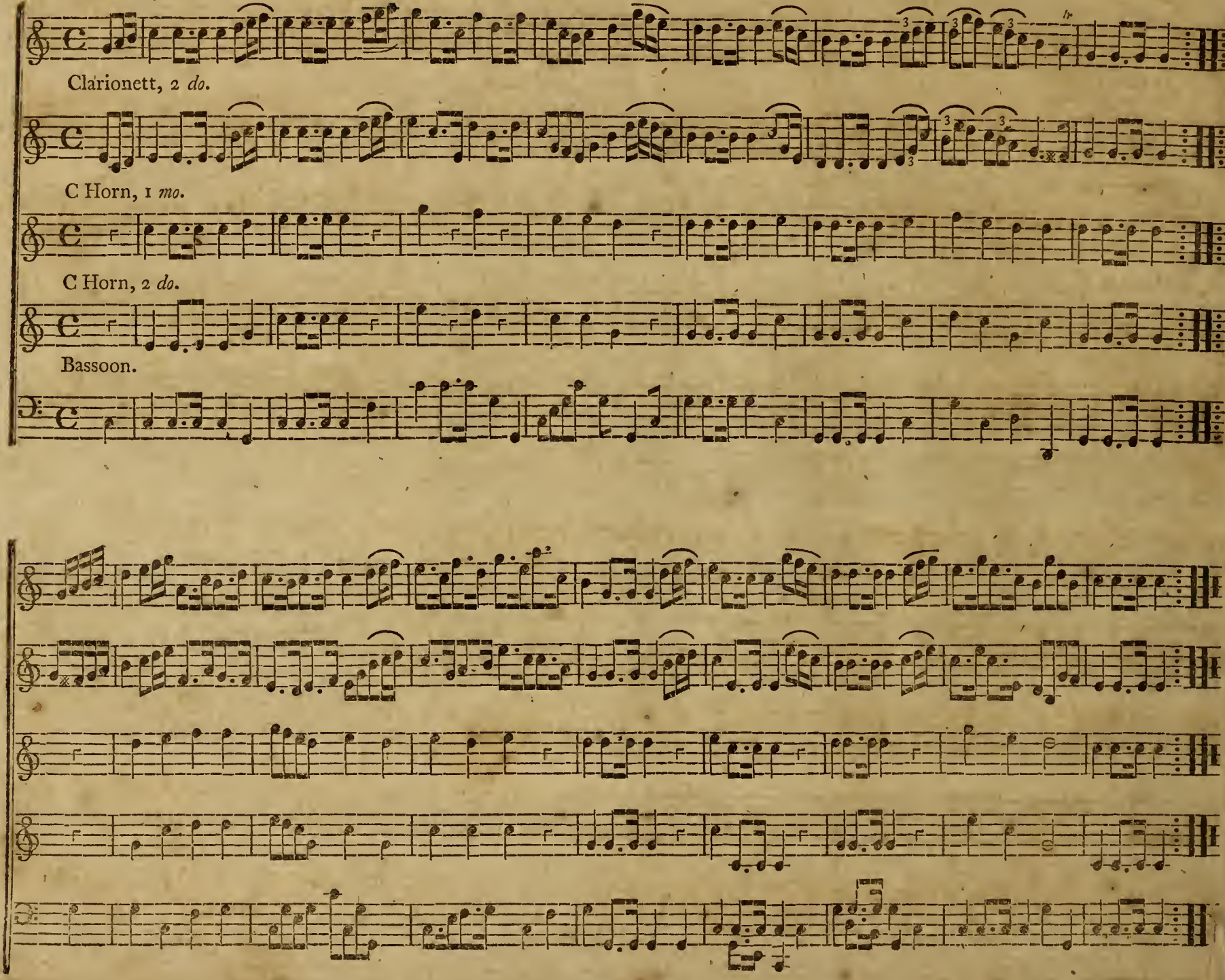

1 *mo.*

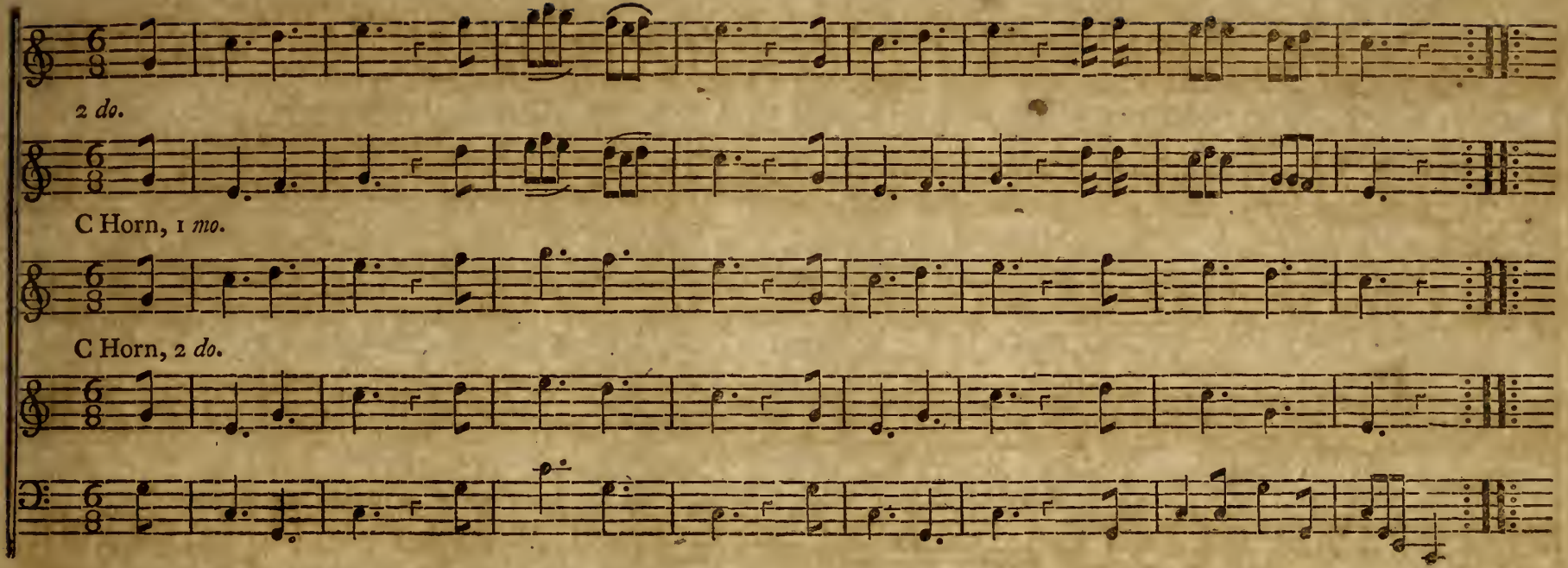

2 *do.*

C Horn, 1 *mo.*

C Horn, 2 *do.*

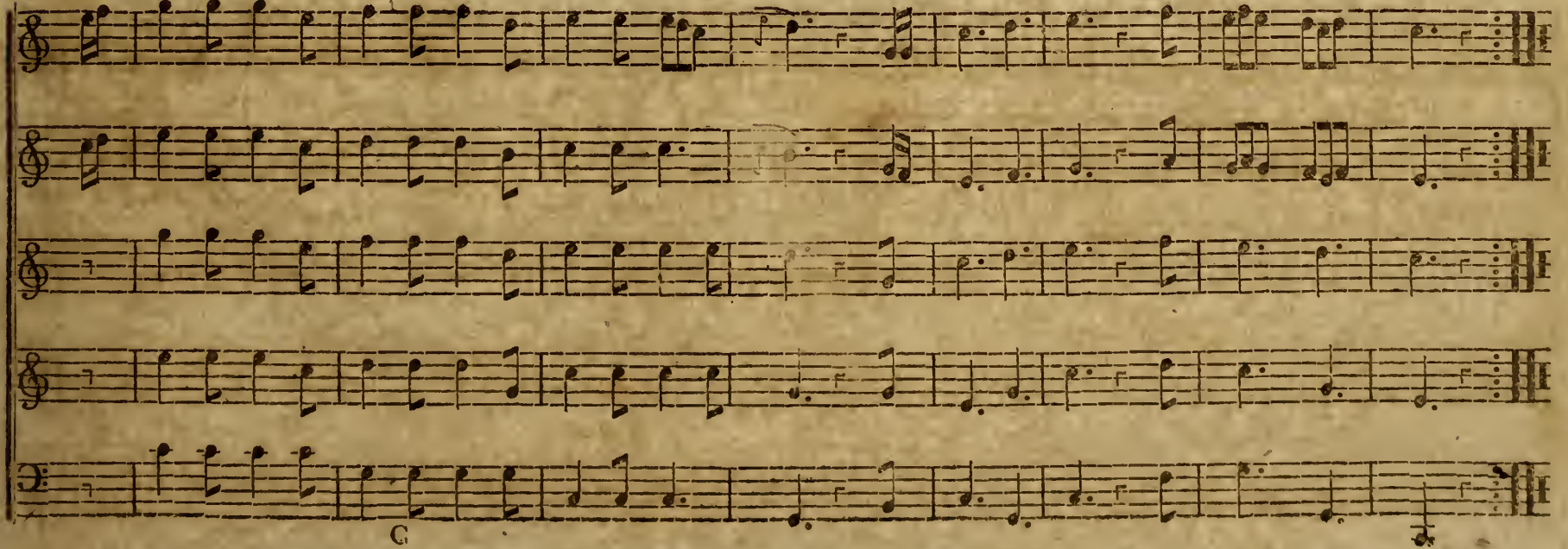

C

No. 12. Birmingham March.

1 *mo.*

2 *do.* Unison.

D Horn, 1 *mo.*

D Horn, 2 *do.*

Basso.

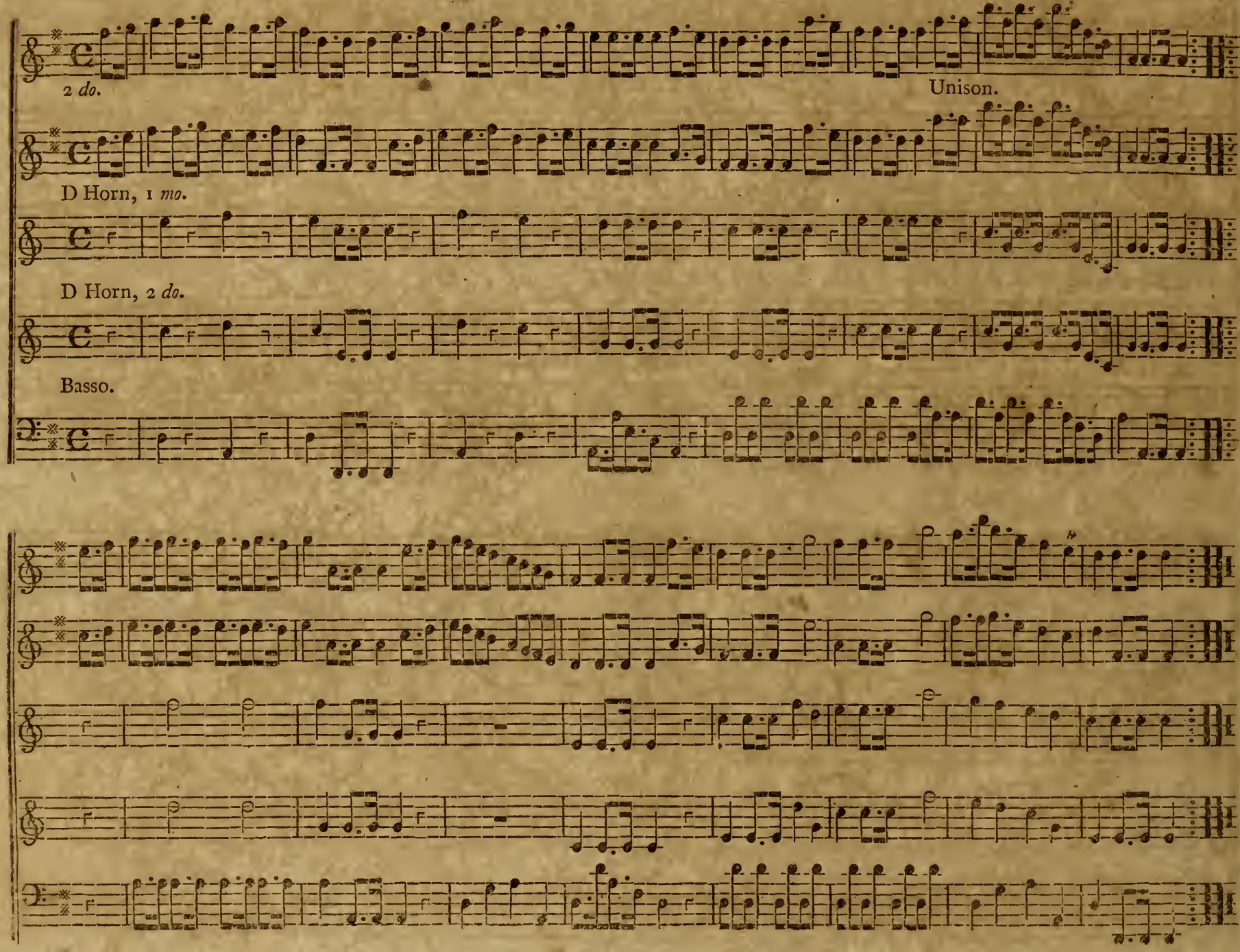

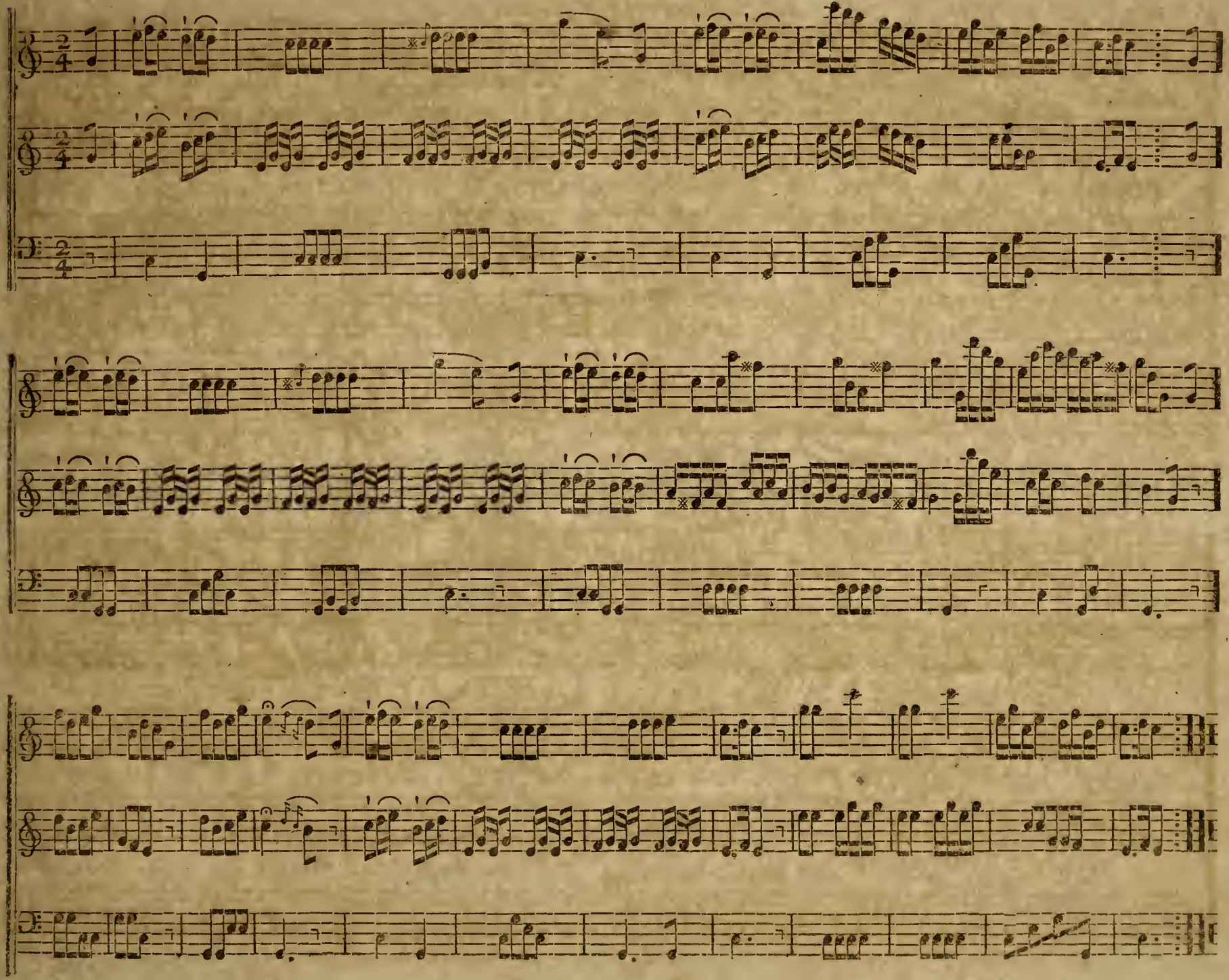

No. 14. General Lovejoy's March.

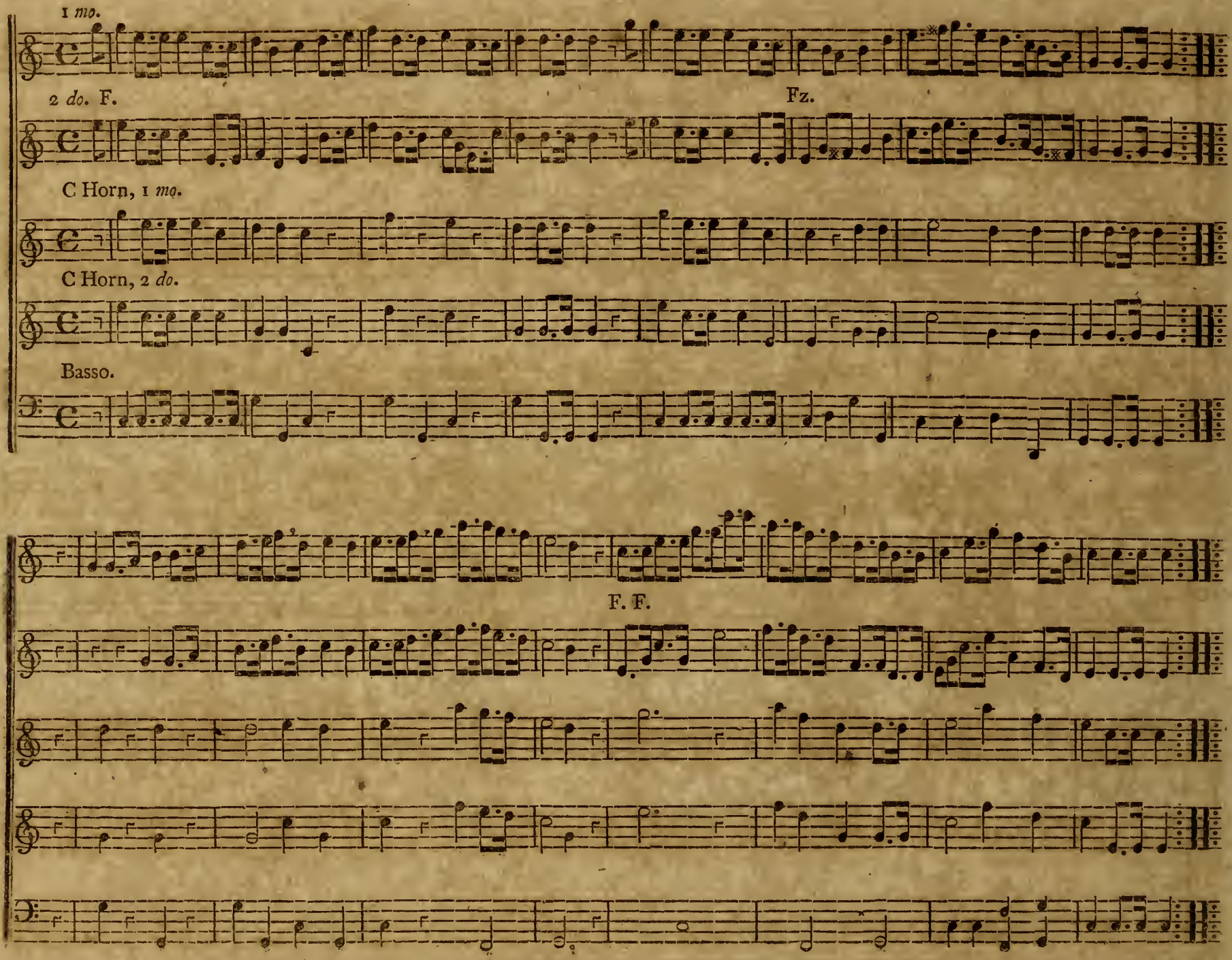

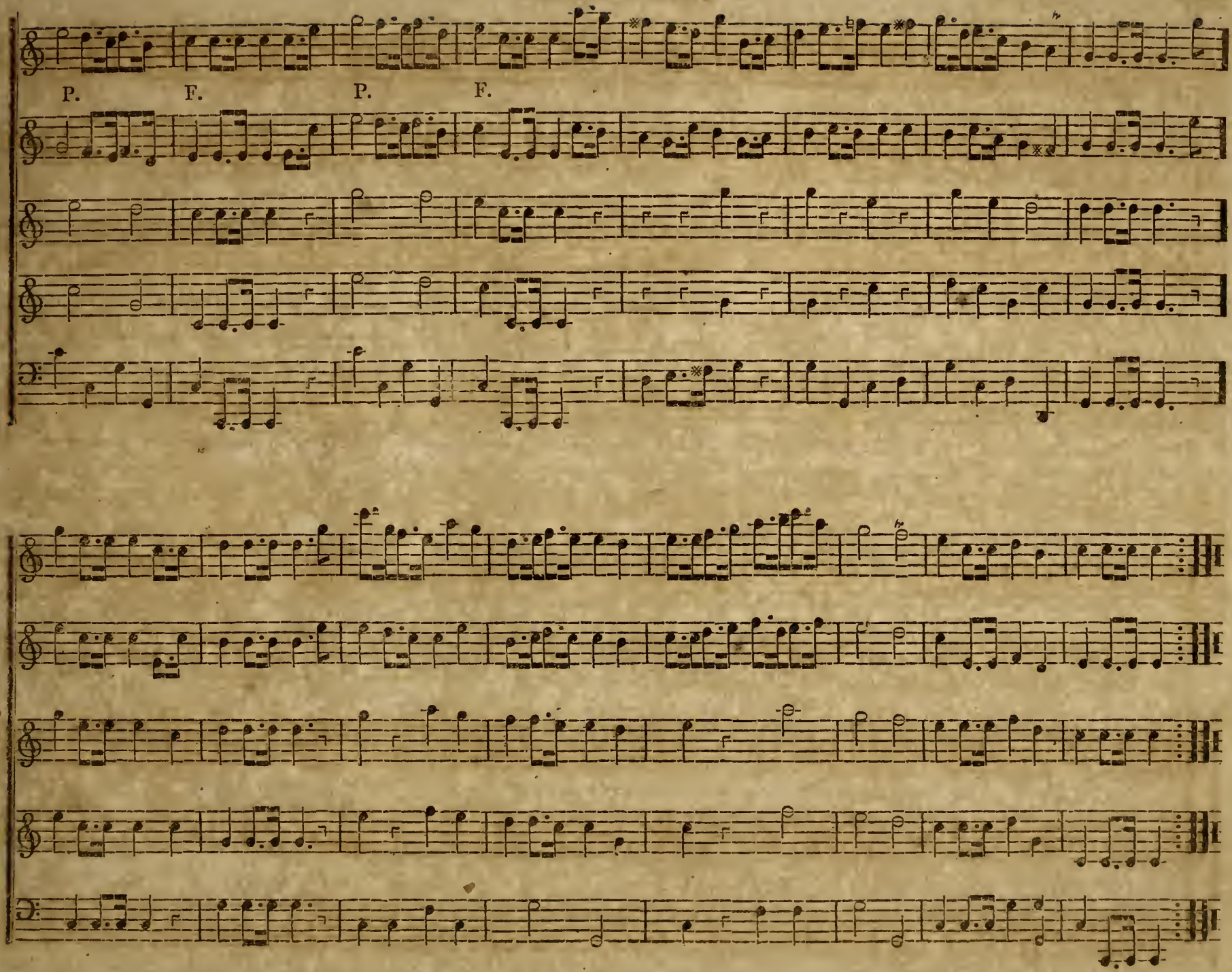
P.
F.
P.
F.

No. 15. Fisher's Rondo.

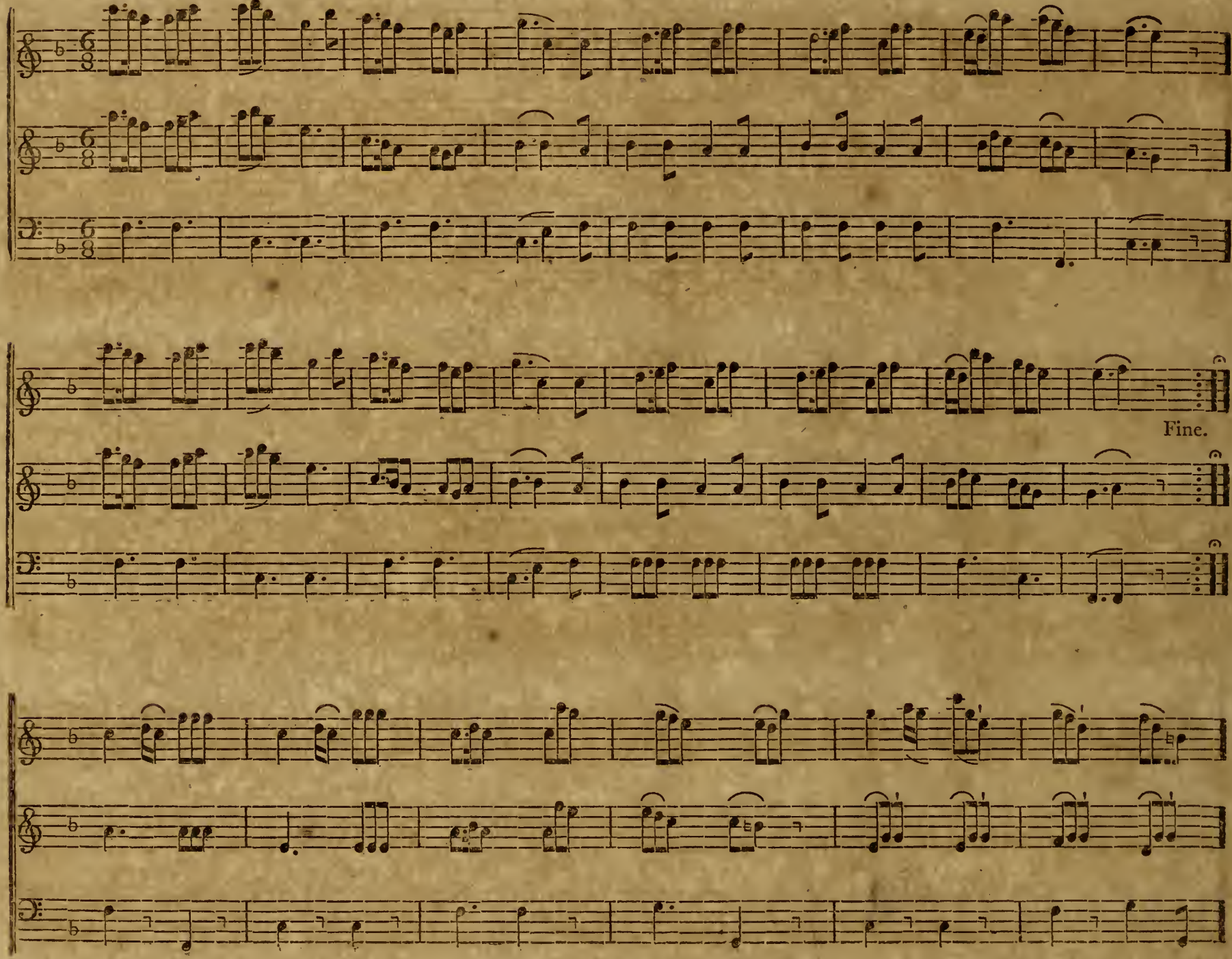

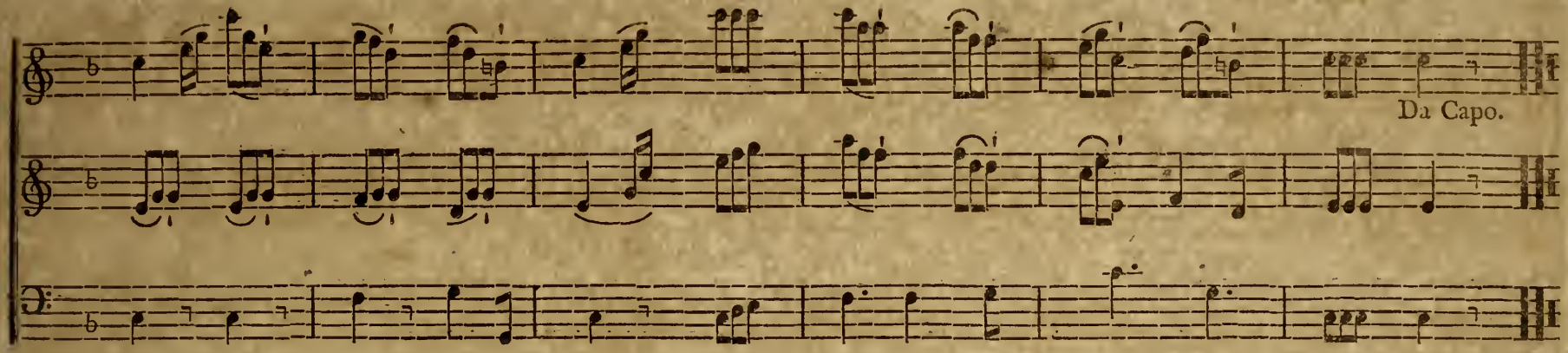

No. 16. Drink to me only.

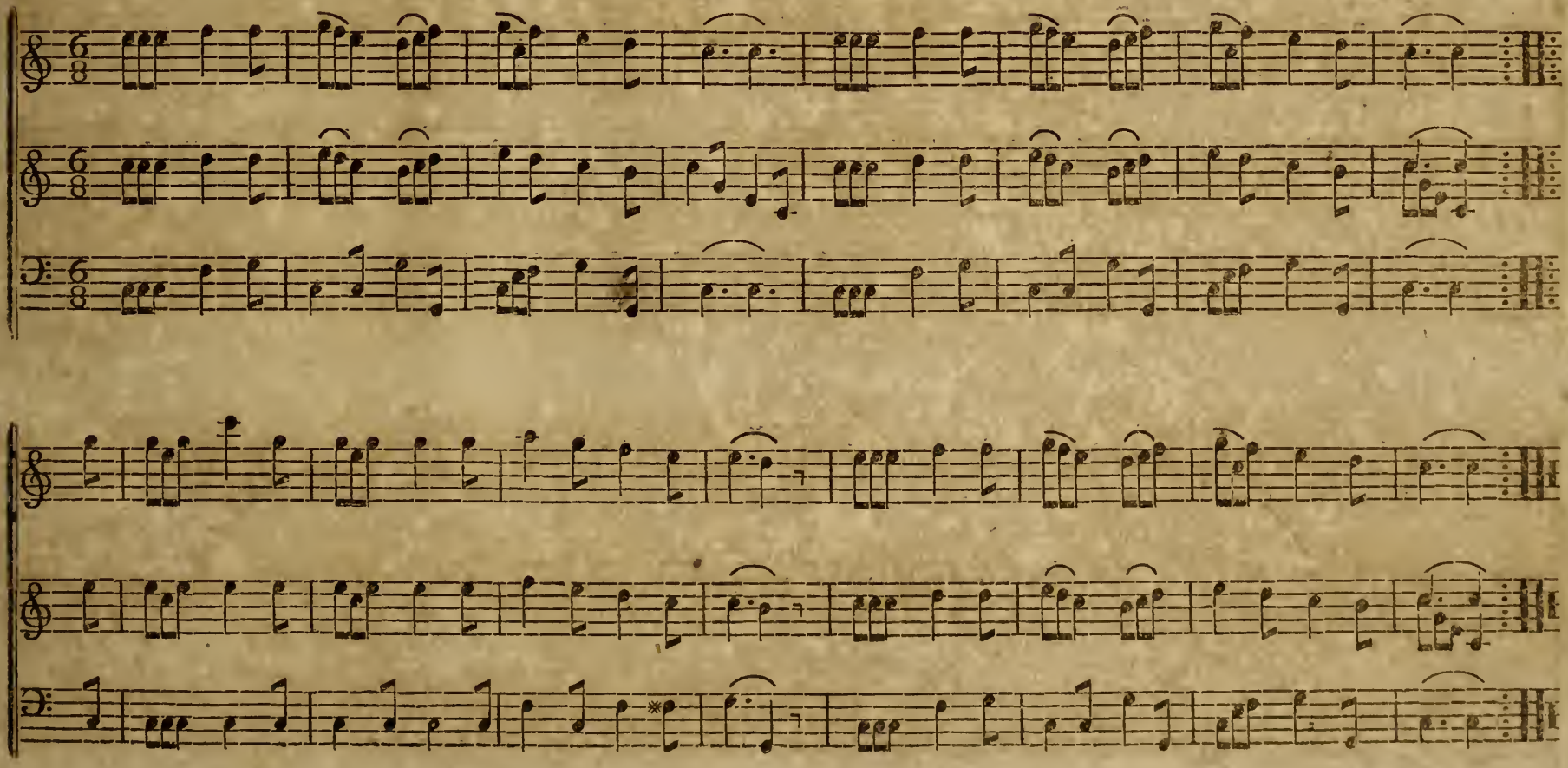

No. 17. Opera Dance.

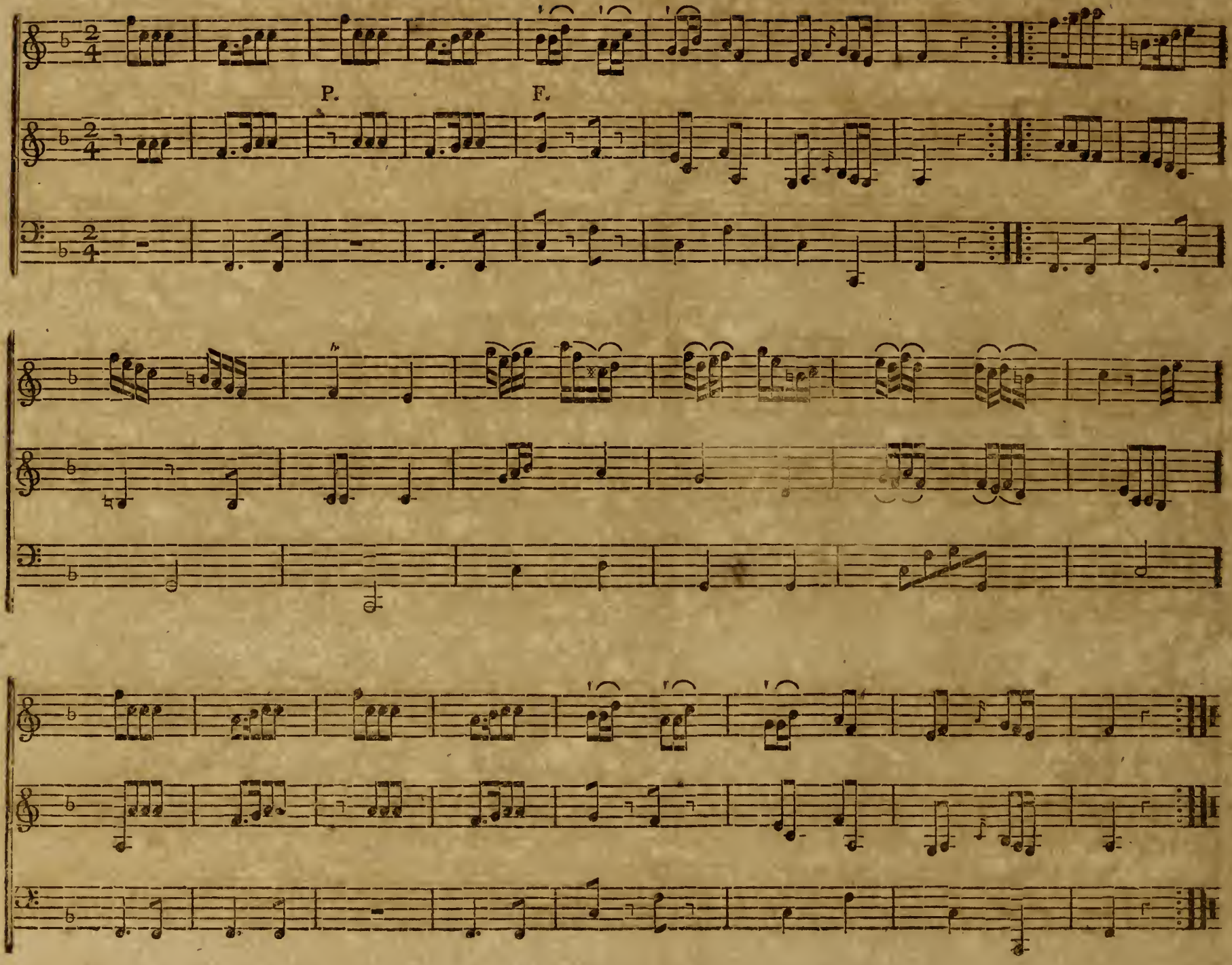

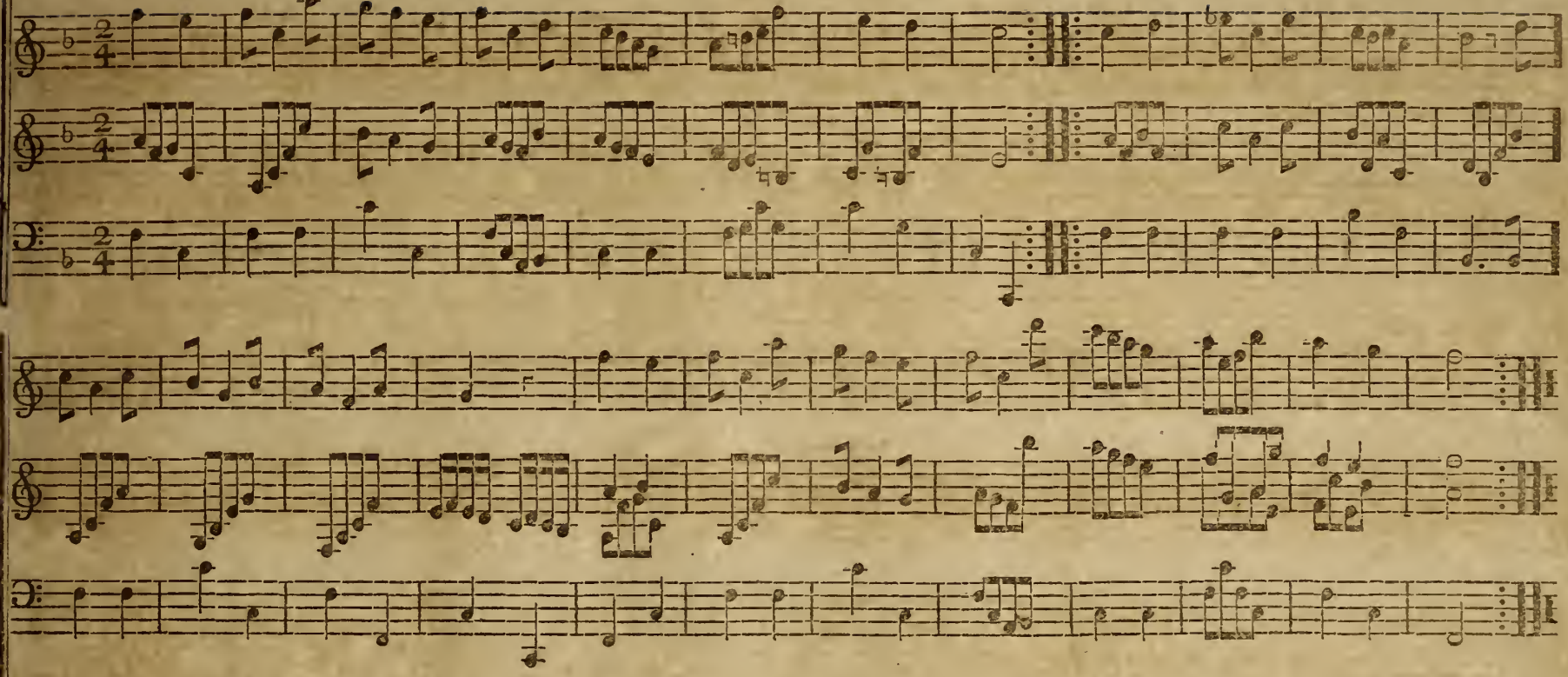

No. 19. German Air.

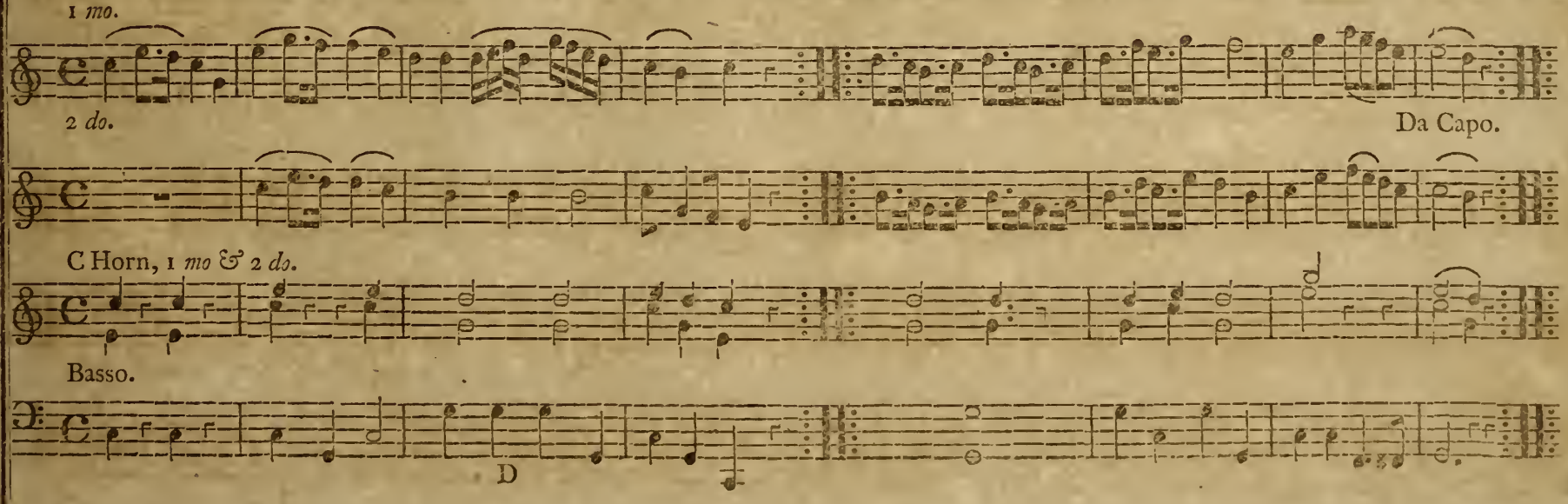

No. 20. March in the Battle of Prague.

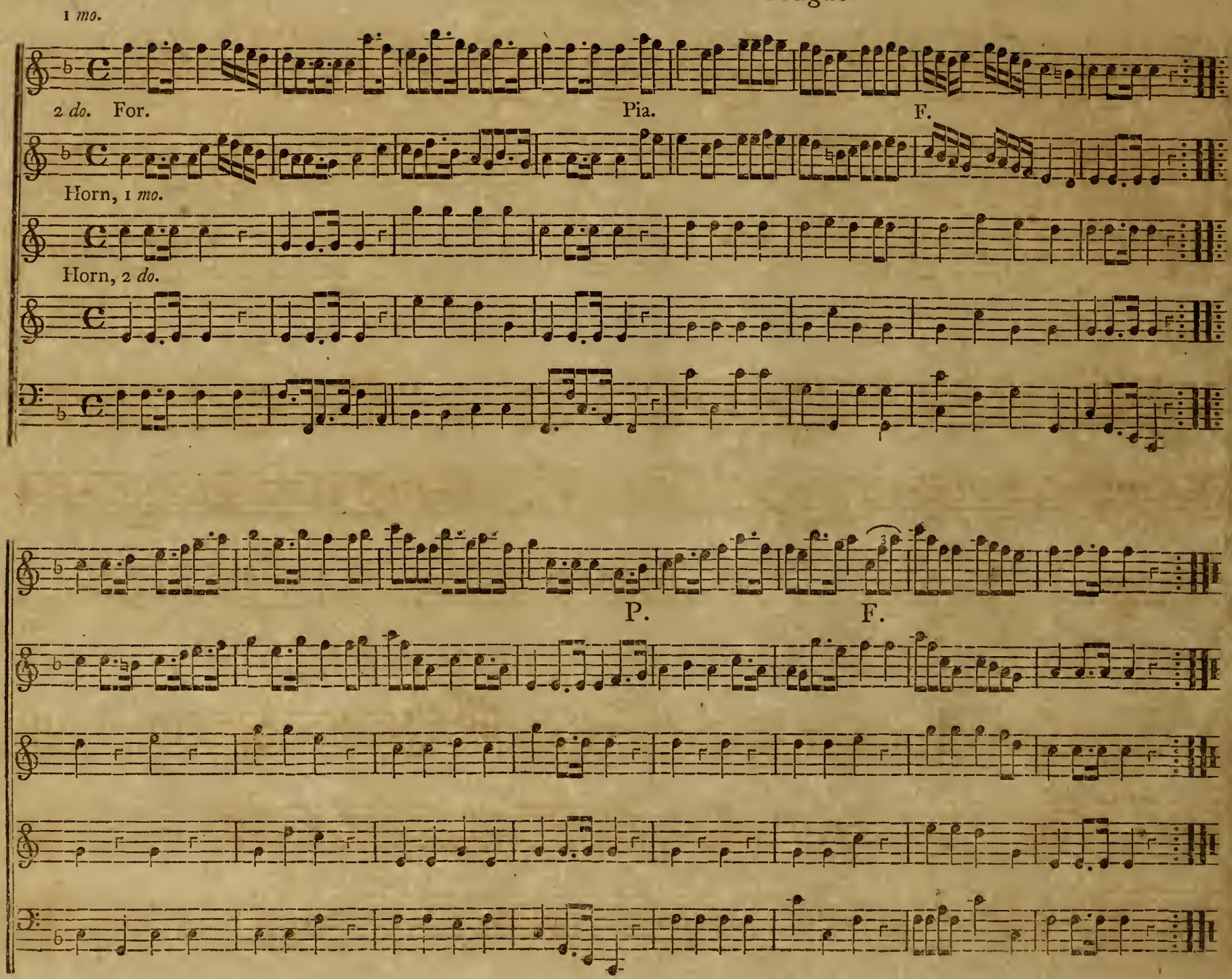

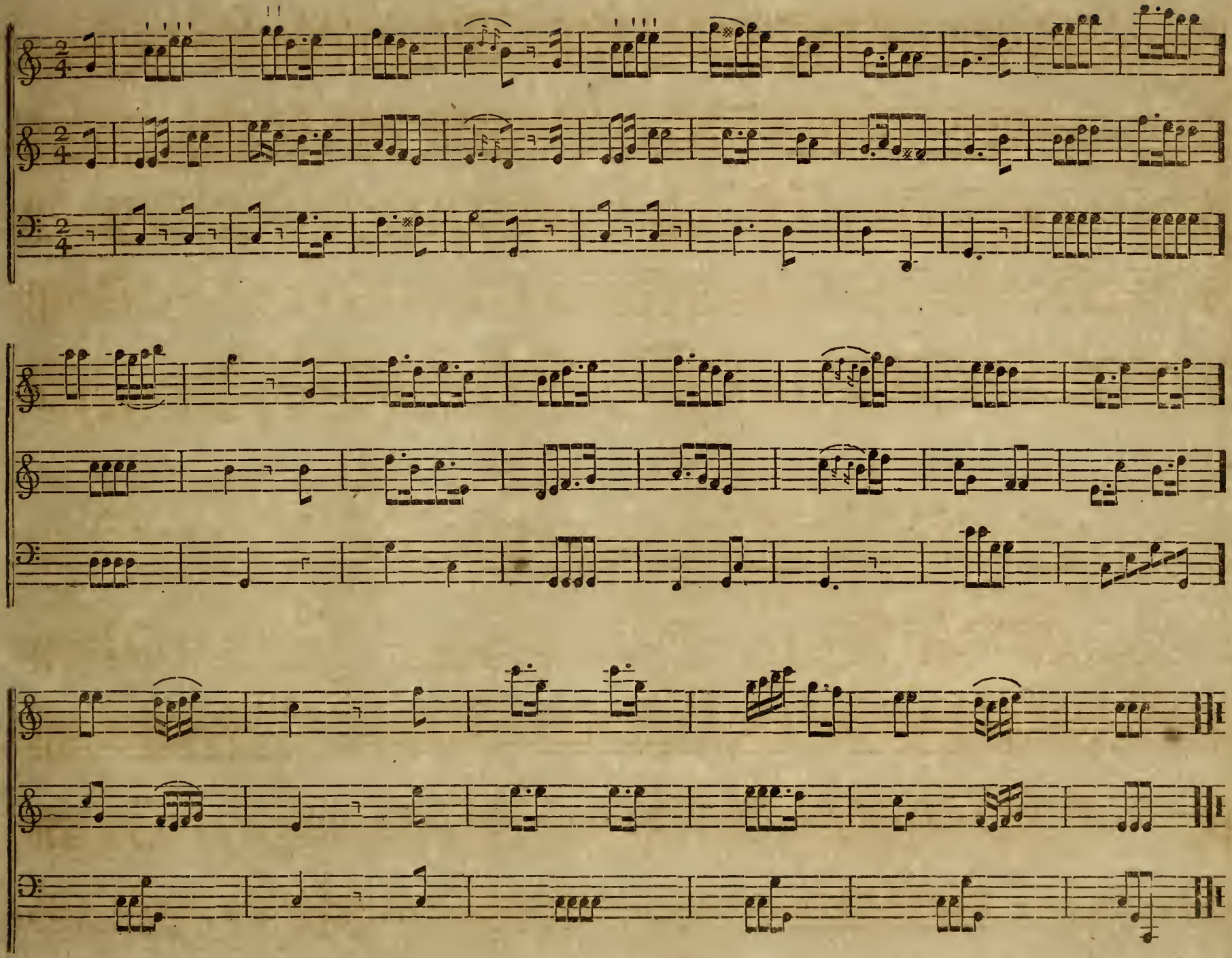

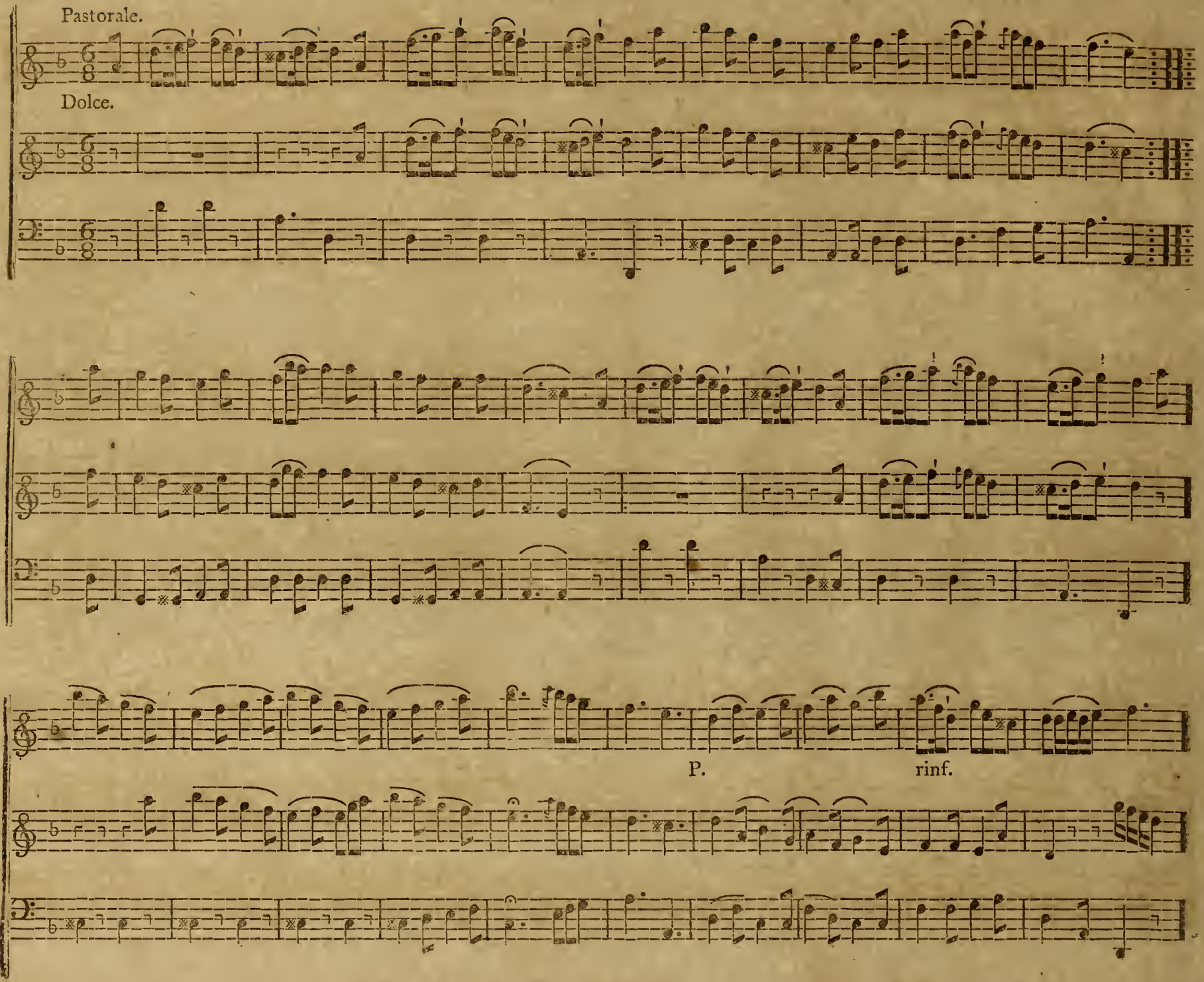
Pastorale.
Dolce.
P.
rinf.

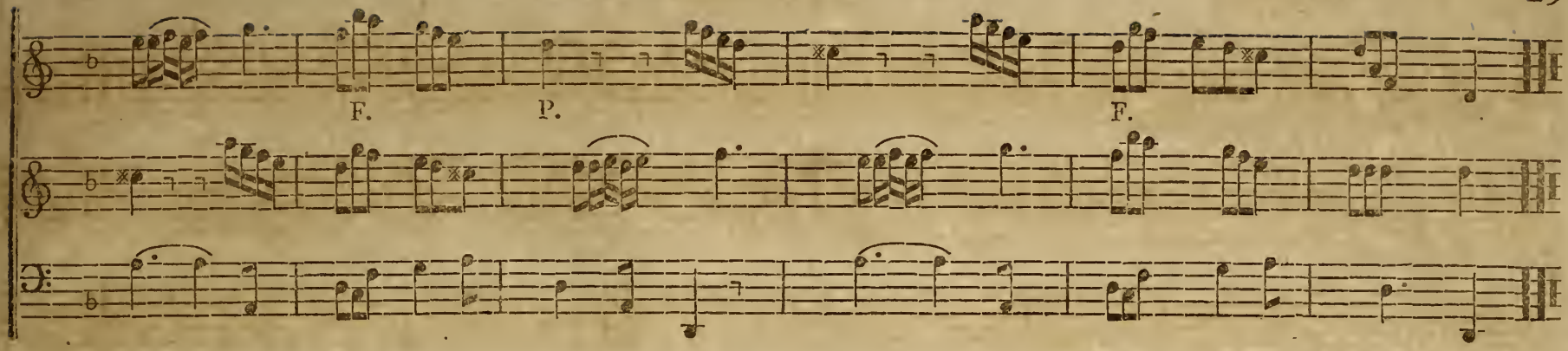

No. 23. Second Duetto.

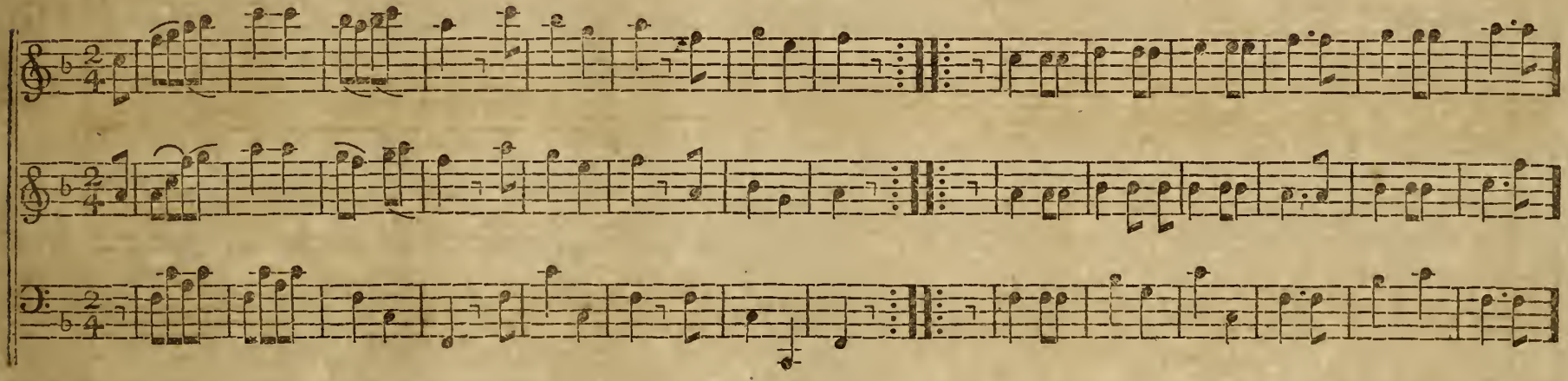

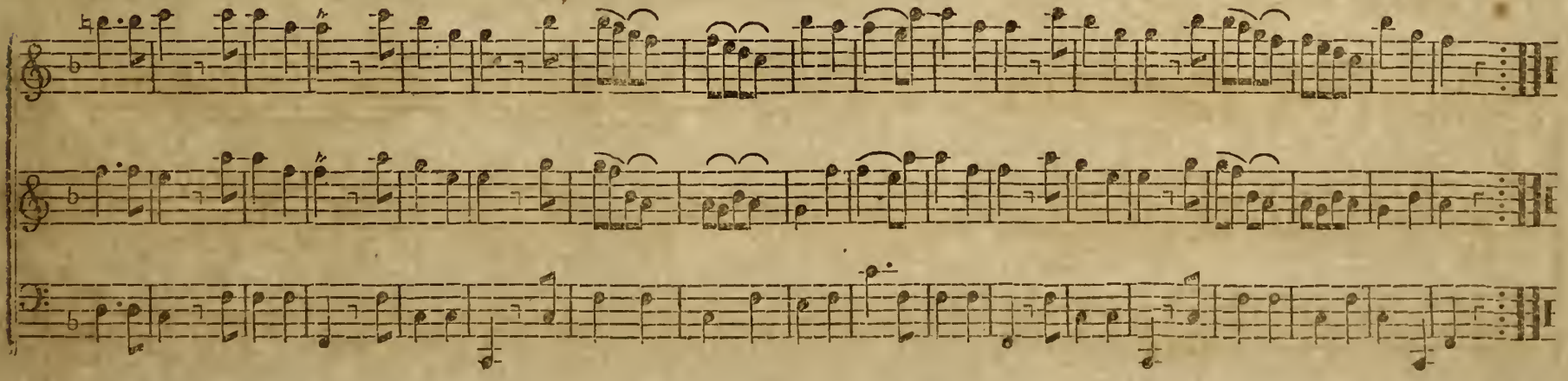

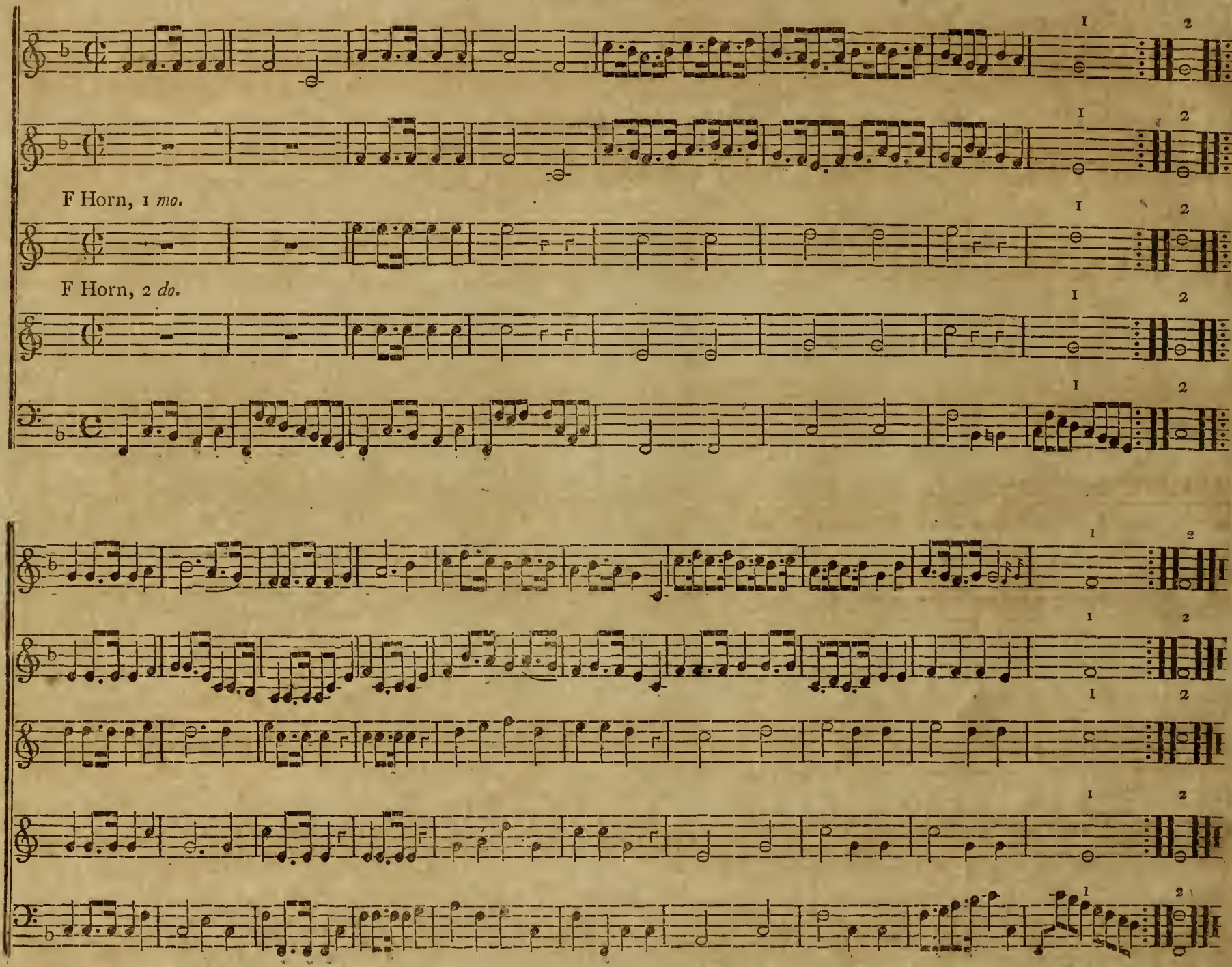
F Horn, 1 *mo.*
F Horn, 2 *do.*

1 *mo.* Affettuoso.

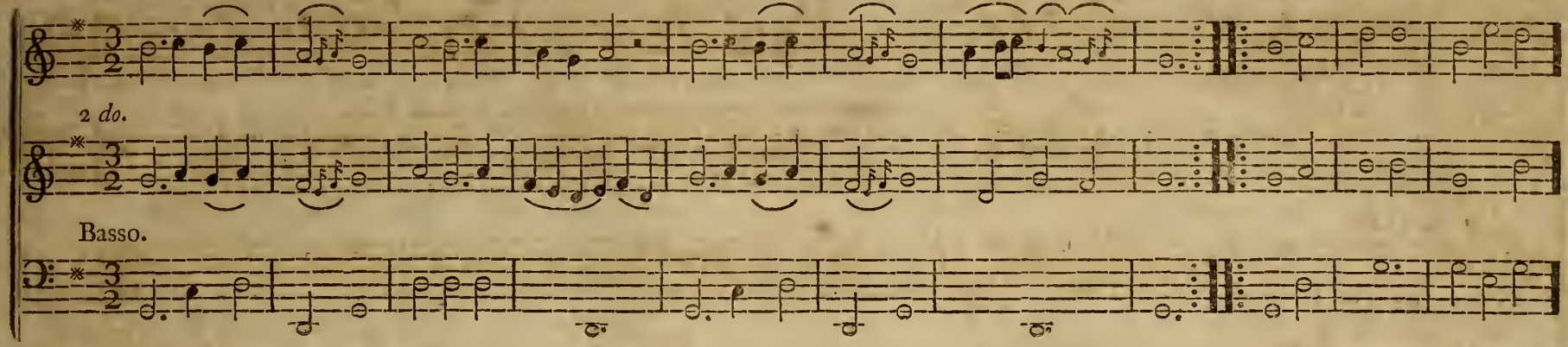

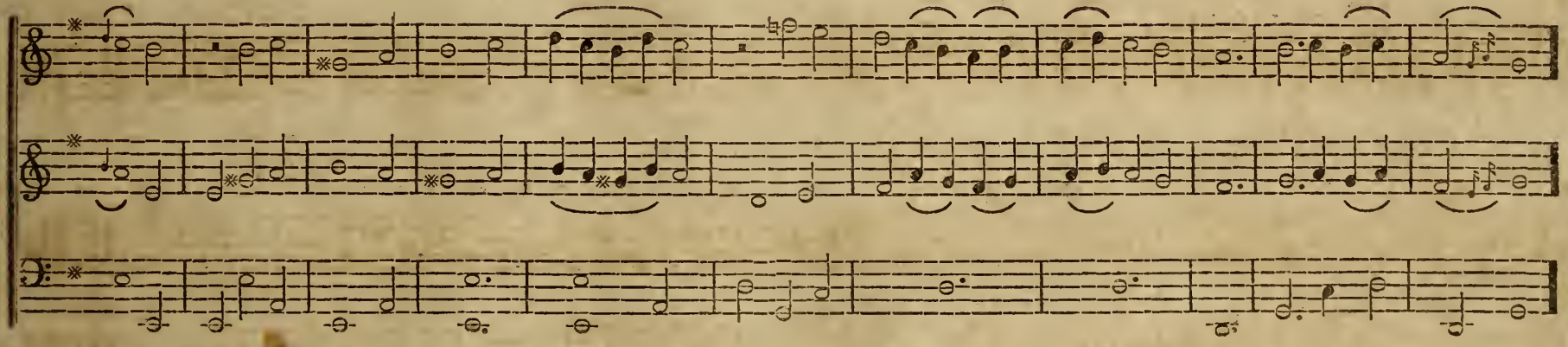

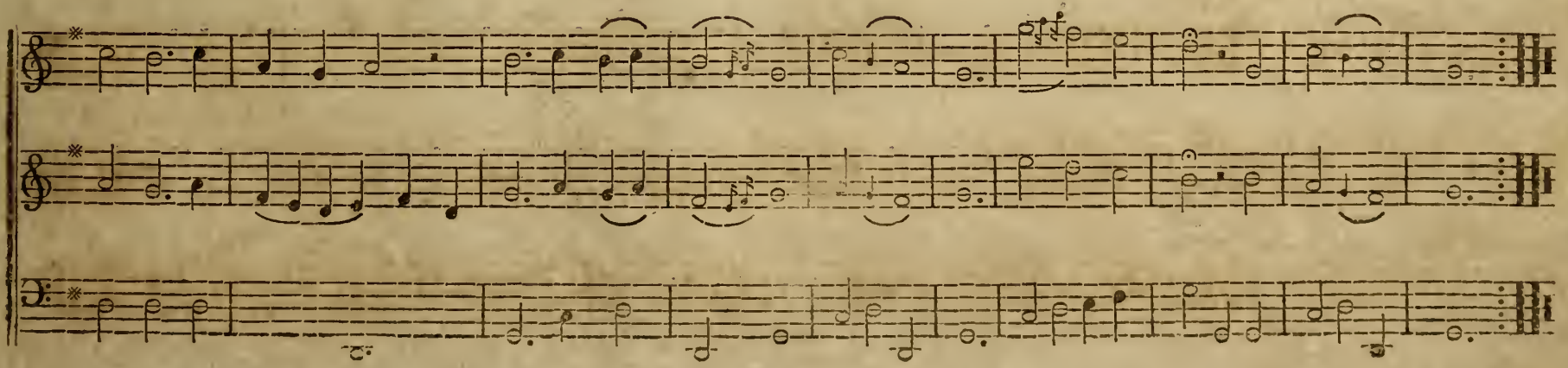

Clarionett, 1 *mo.*

Clarionett, 2 *do.*

C Horn, 1 *mo.*

C Horn, 2 *do.*

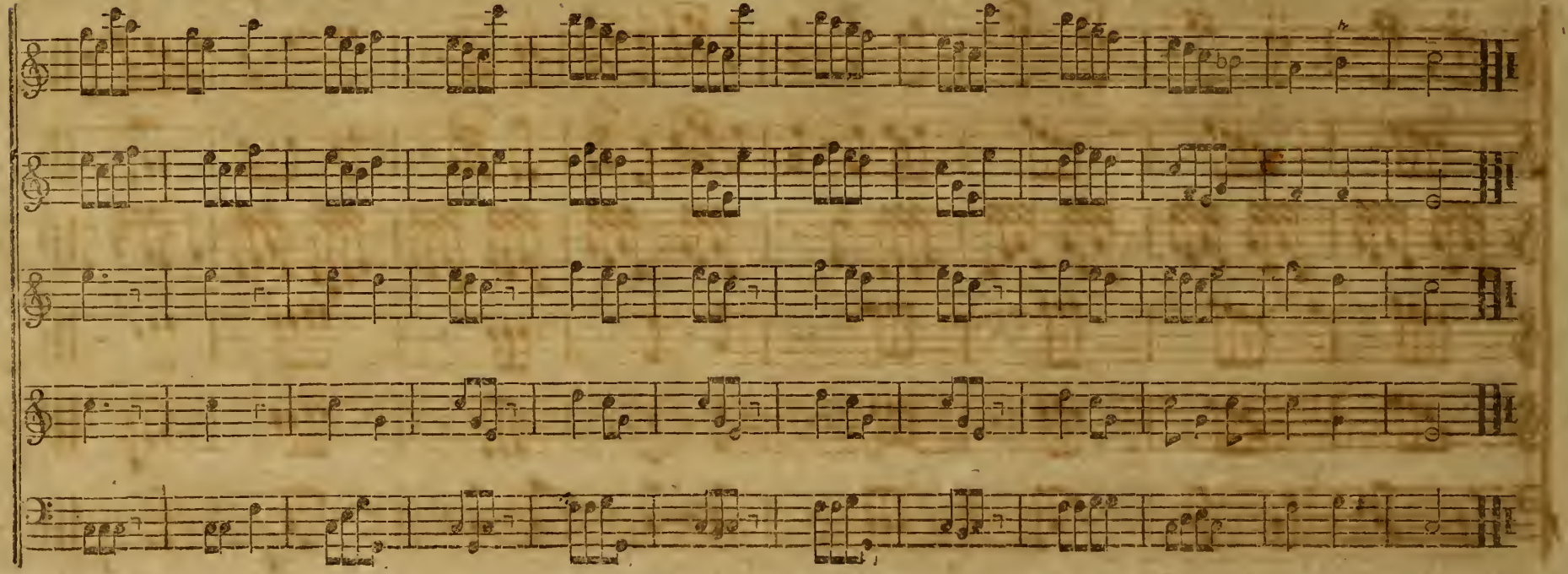

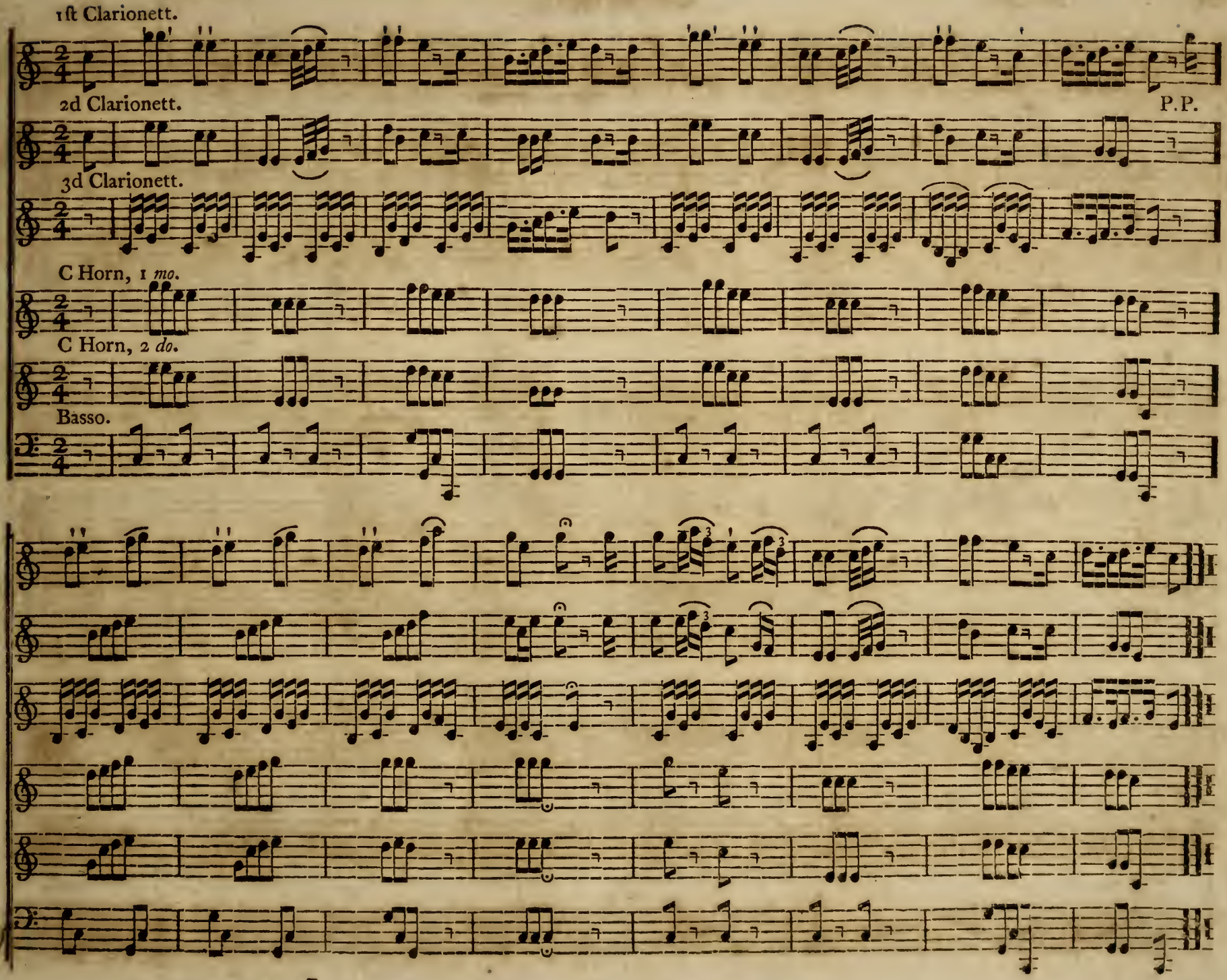
1ſt Clarionett.
2d Clarionett.
P.P.
3d Clarionett.
C Horn, 1 *mo.*
C Horn, 2 *do.*
Basso.

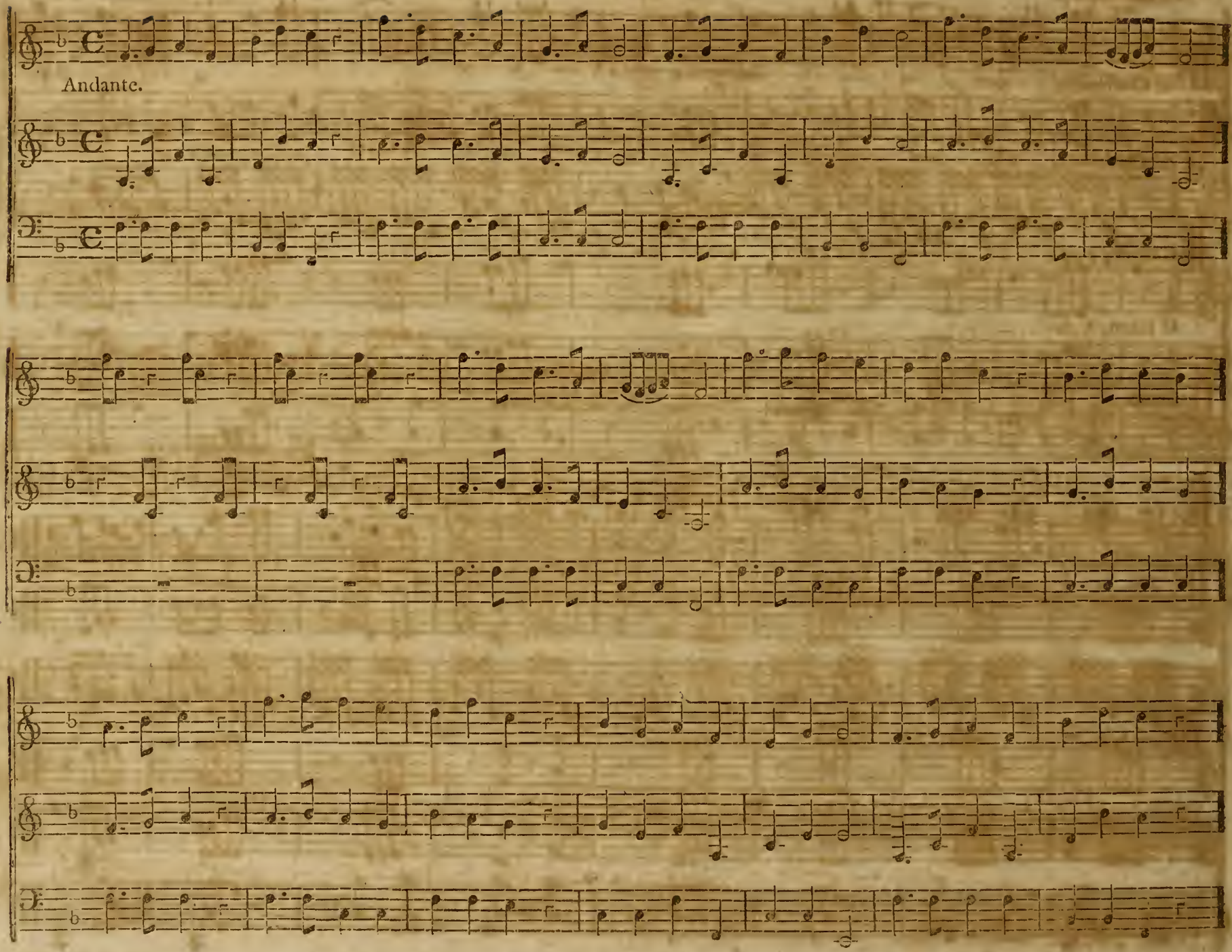
Andante.

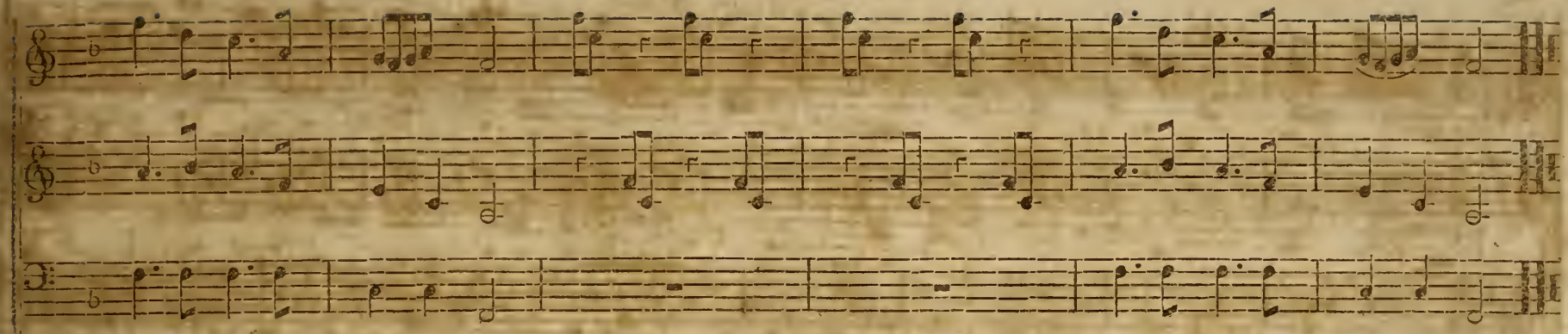

No. 29. Scot's Air.

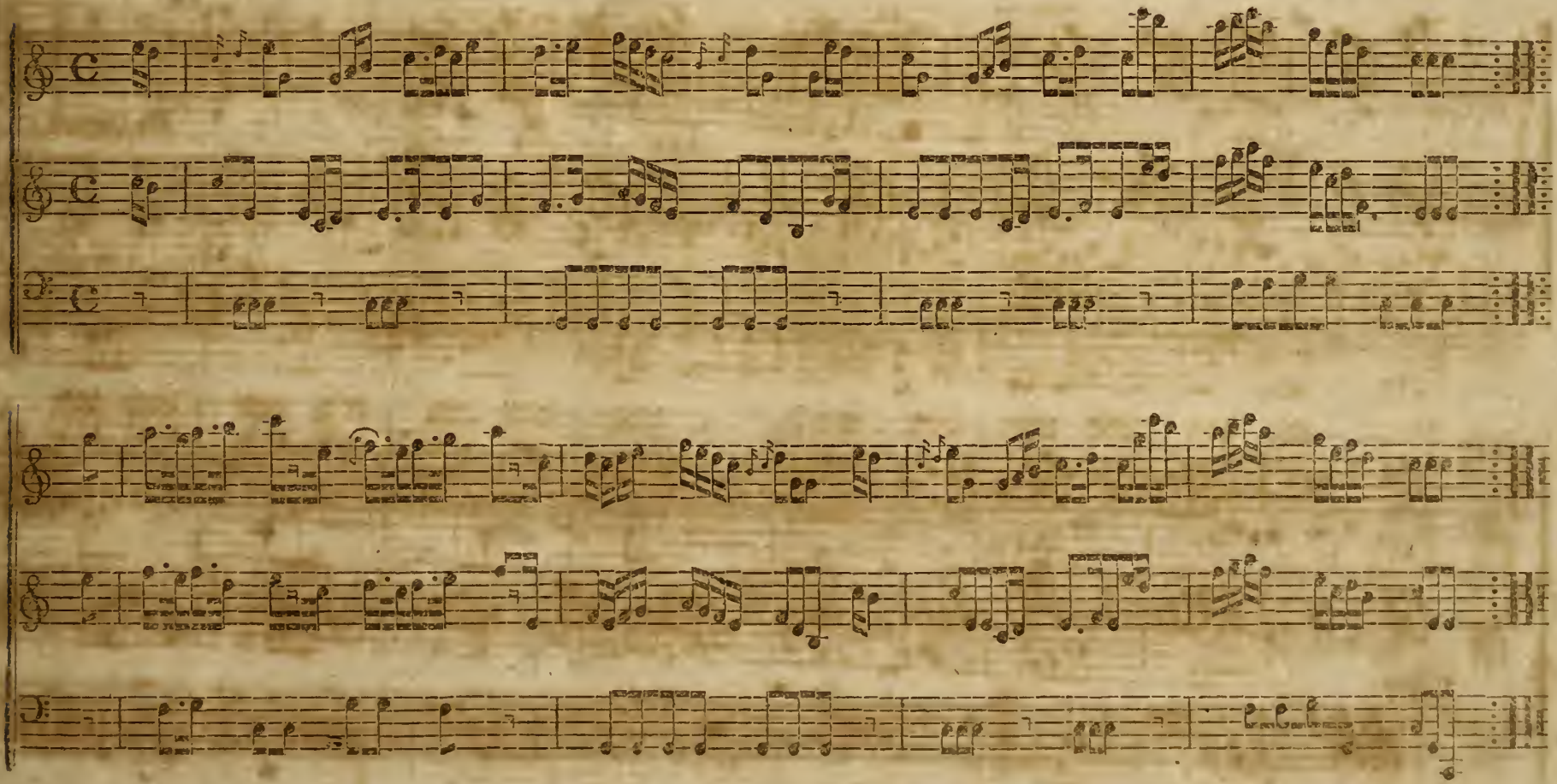

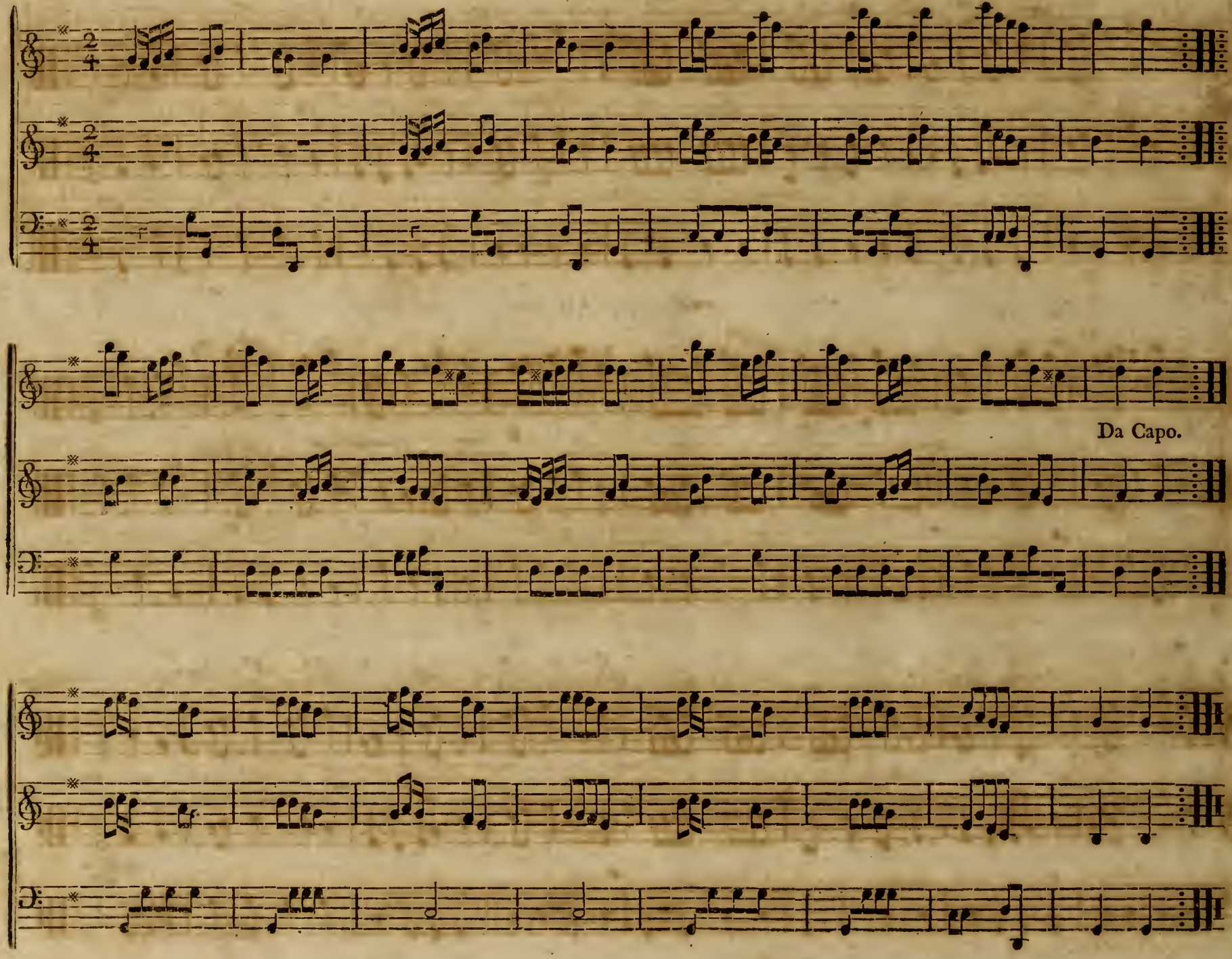
Da Capo.

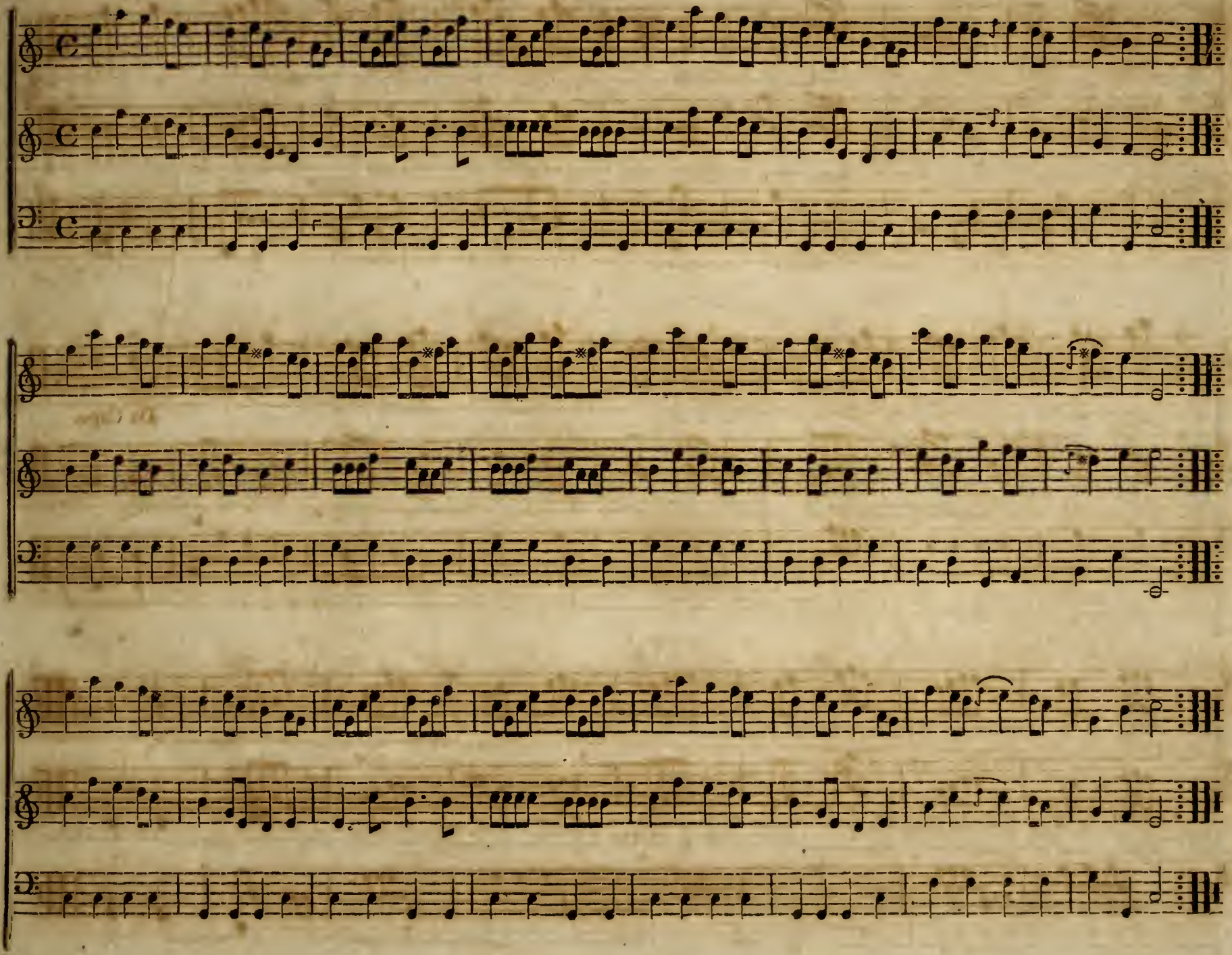

No. 32. Cotillion.

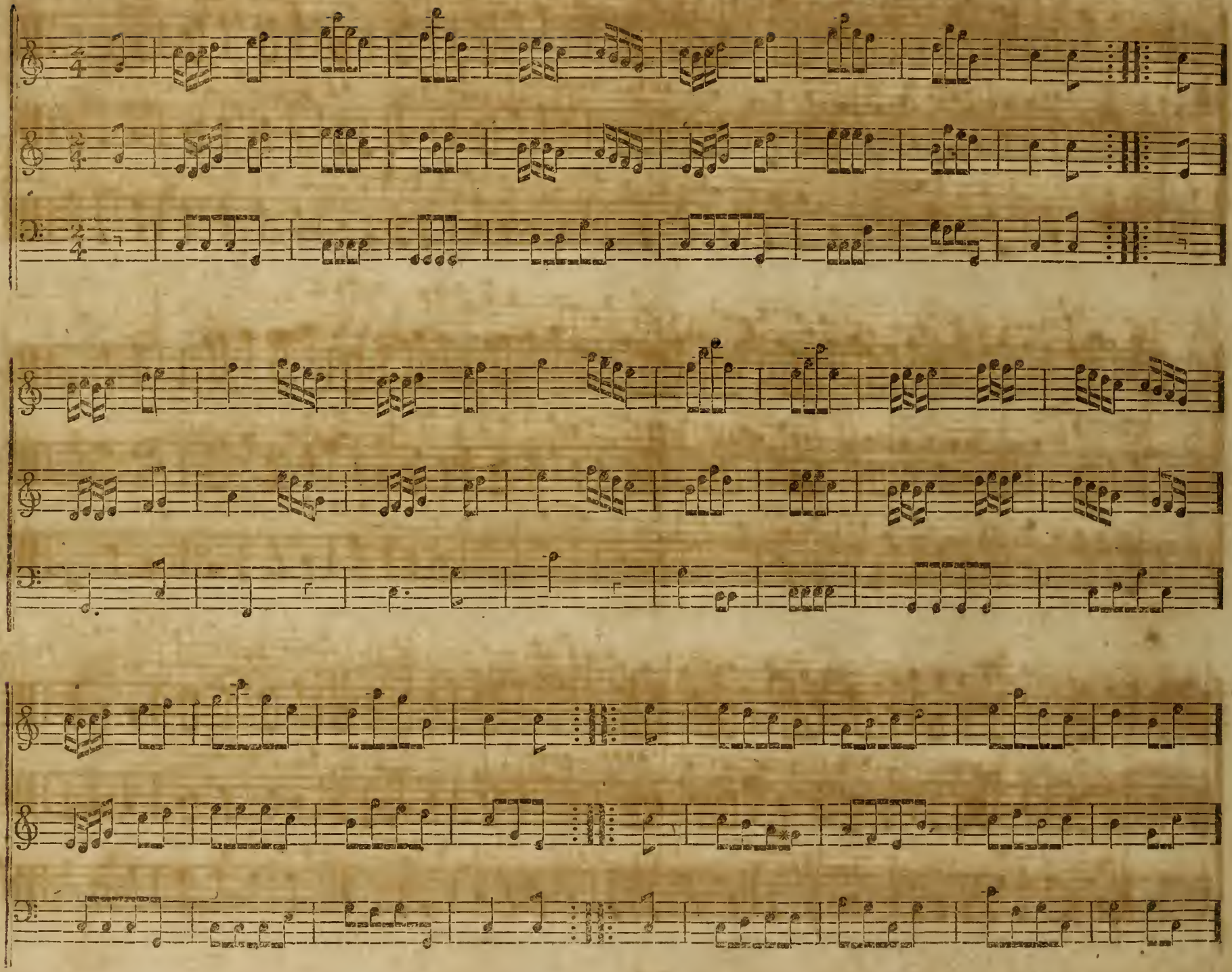

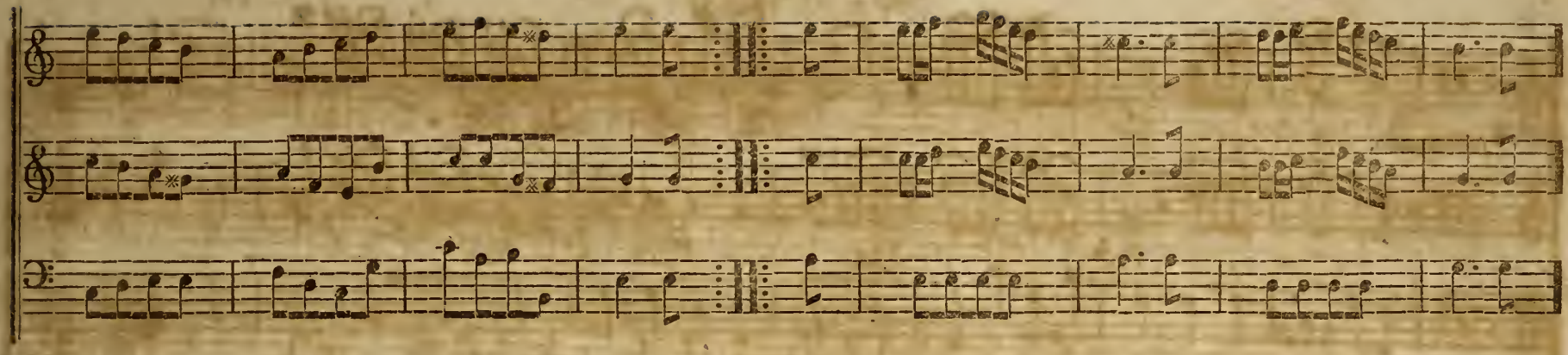

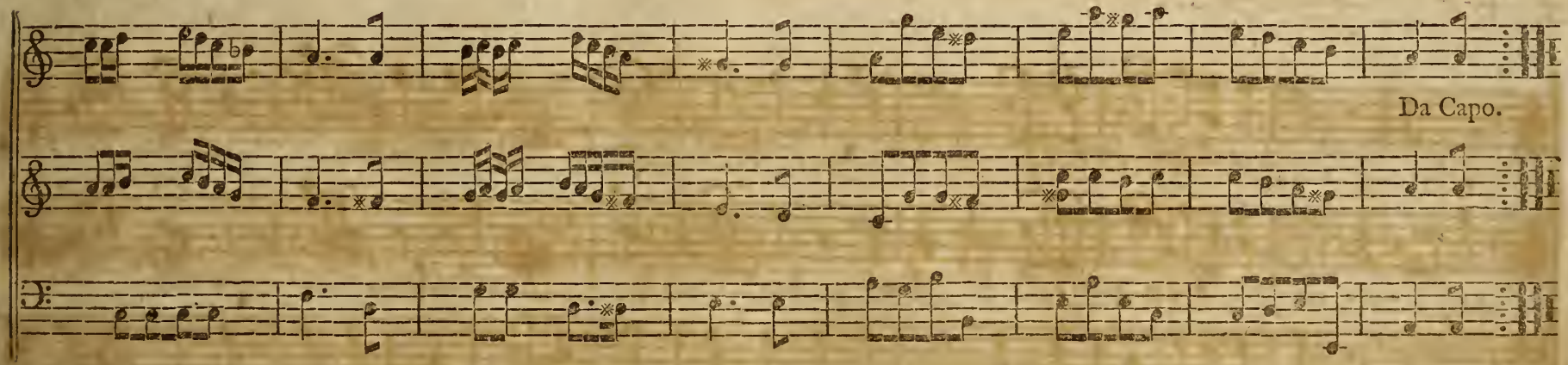

No. 33. Second Air.

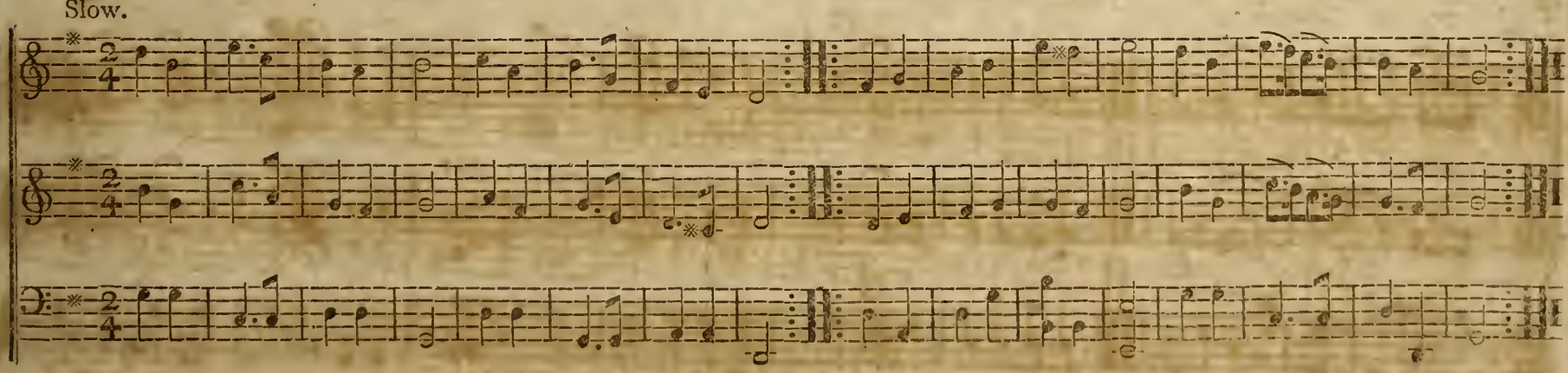

No. 34. Shepards I have lost my Love.

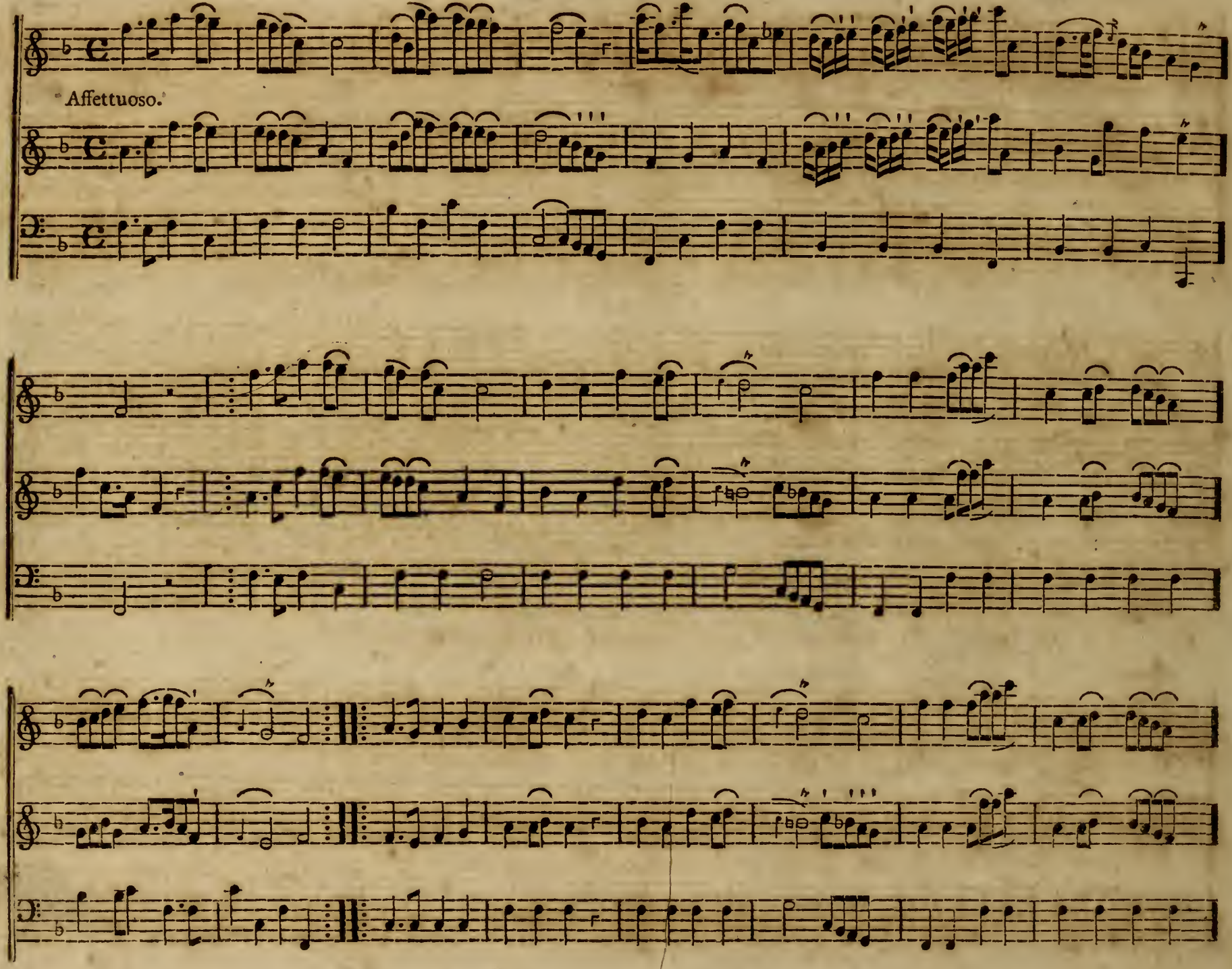

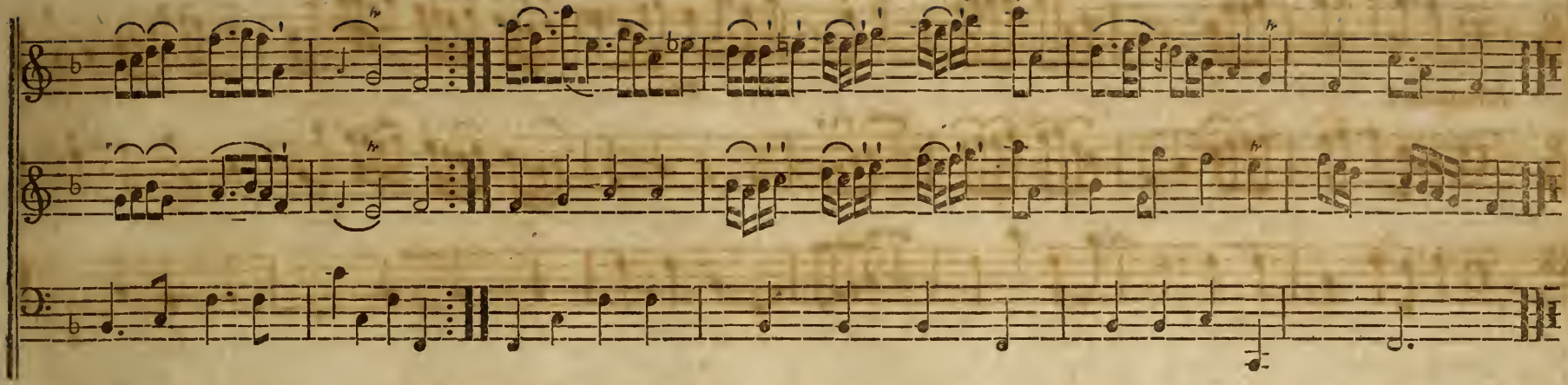

No. 35. First Minuetto.

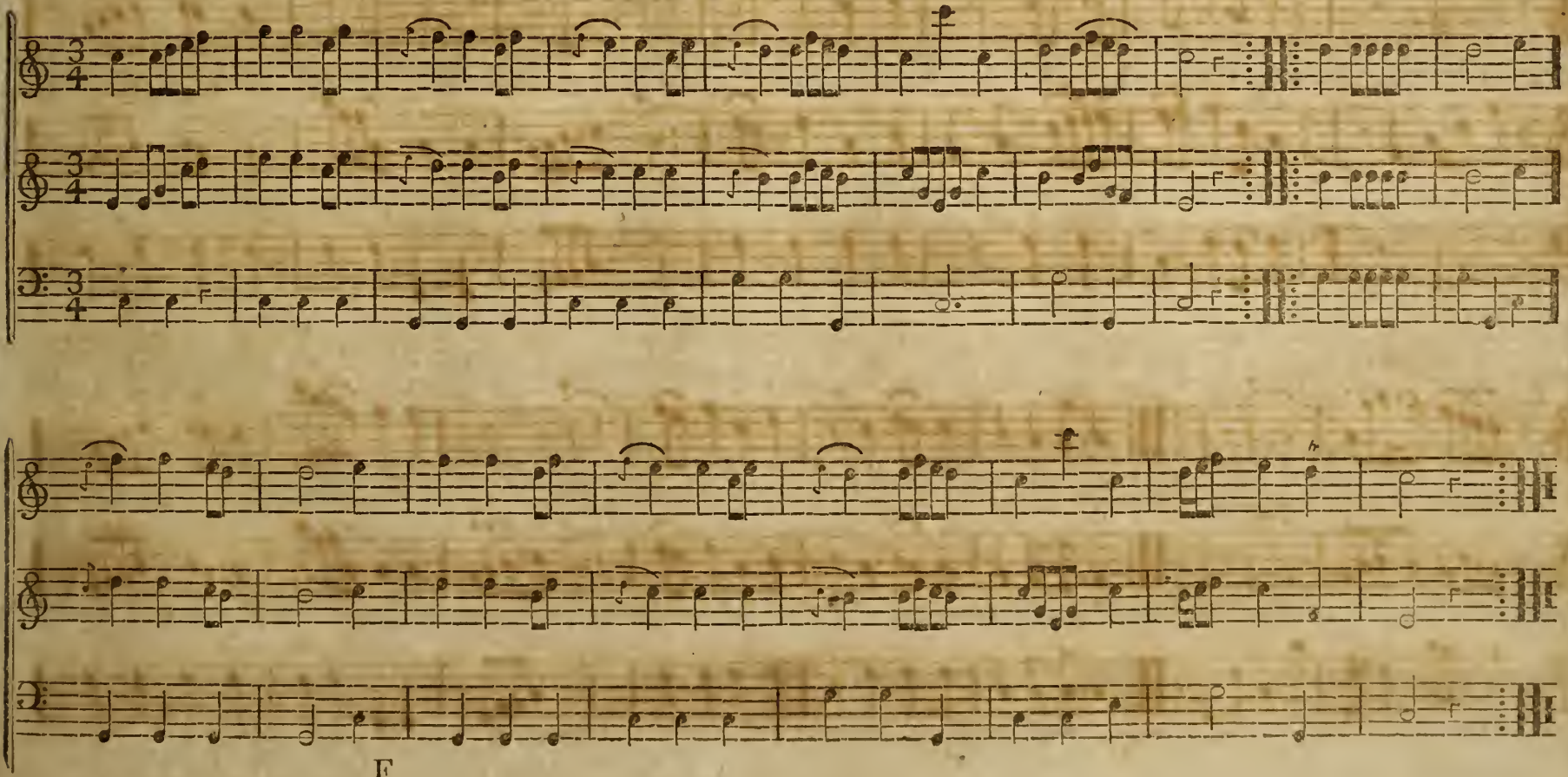

No. 36. First Masonic March.

Clarionett e Vio. 1 *mo*

Clarionett e Vio. 2 *do.*

Corno, 1 *mo.*

Corno, 2 *do.*

Basso.

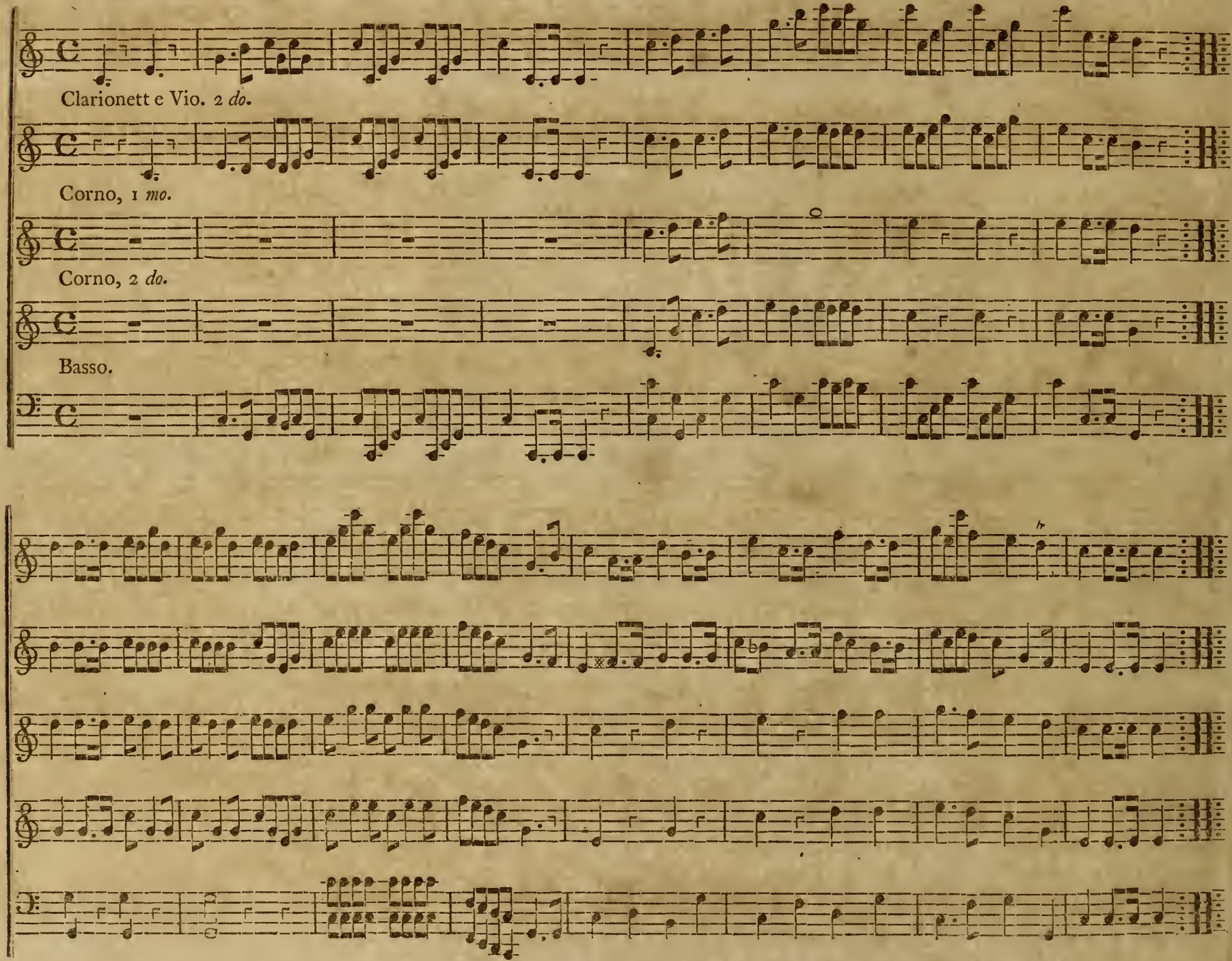

Minor.

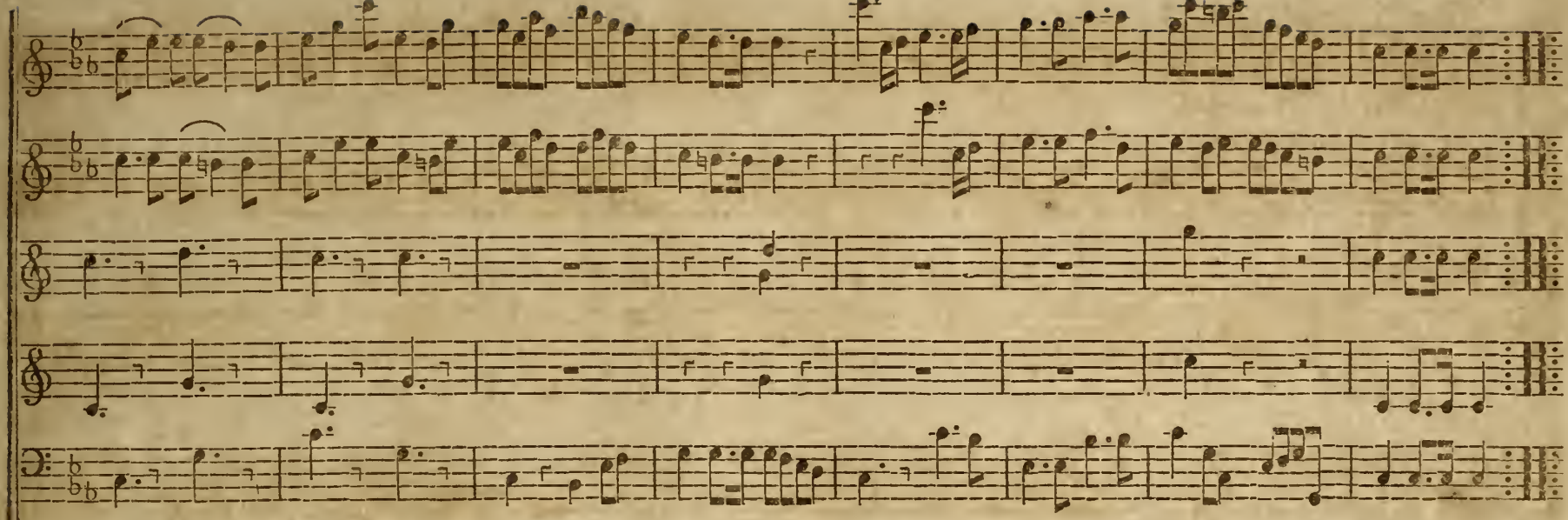

Major.

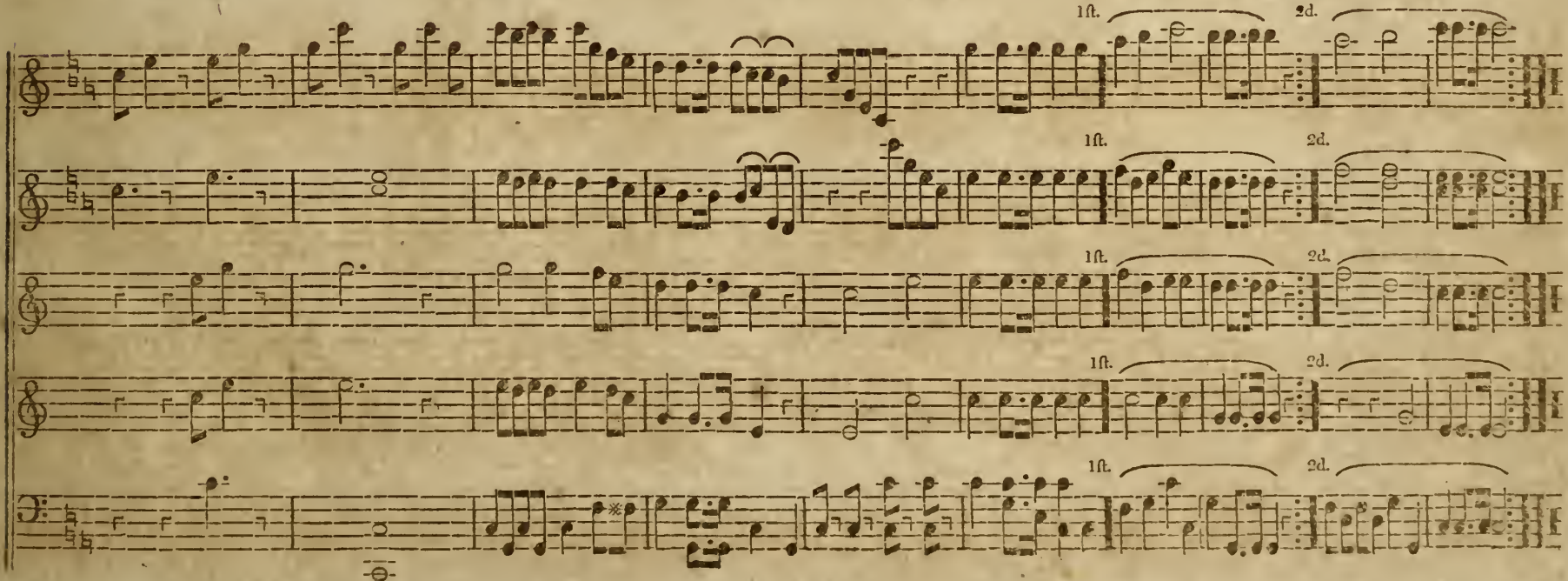

No. 37. Third Duett.

1 *mo.*

2 *do.*

Accompt.

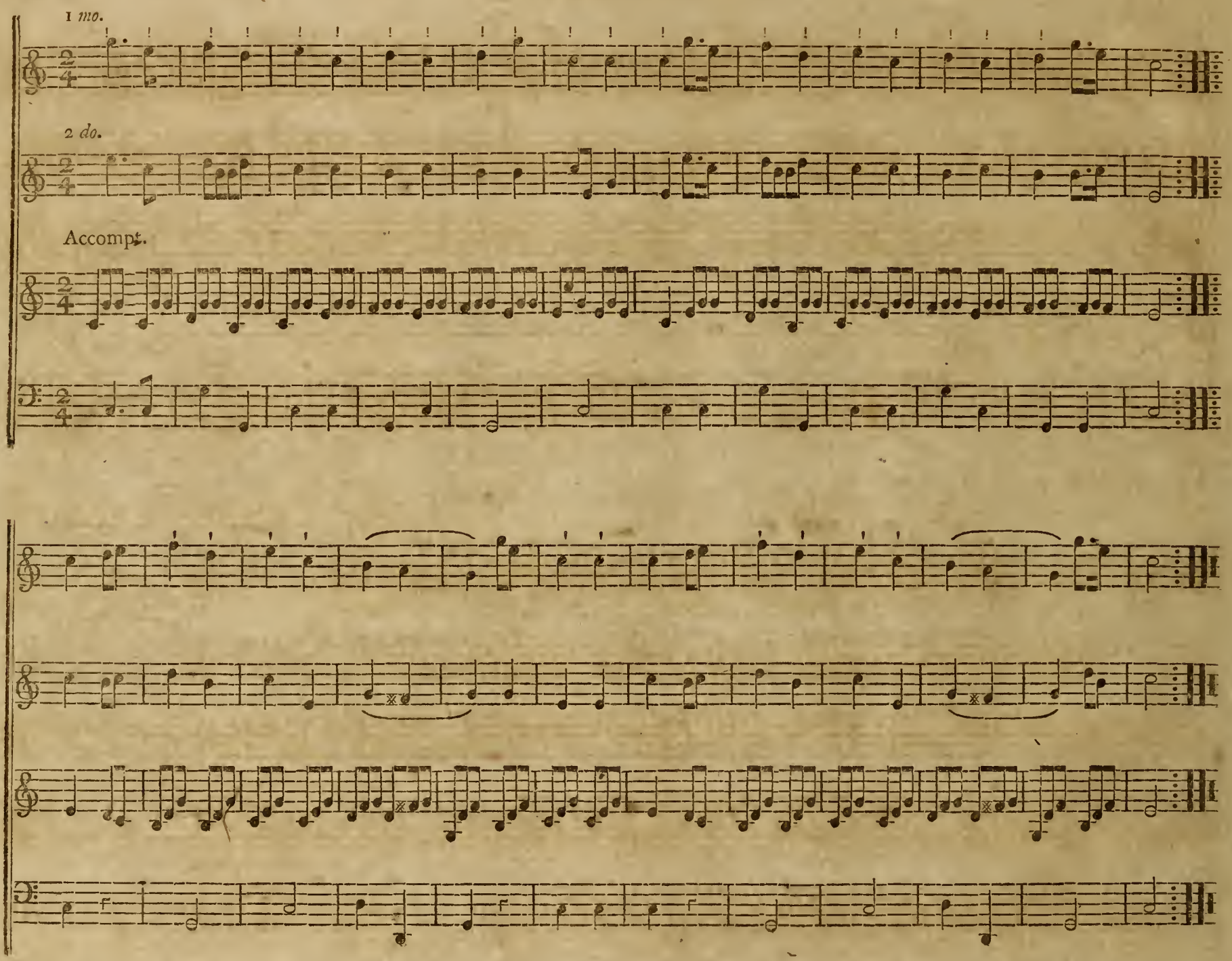

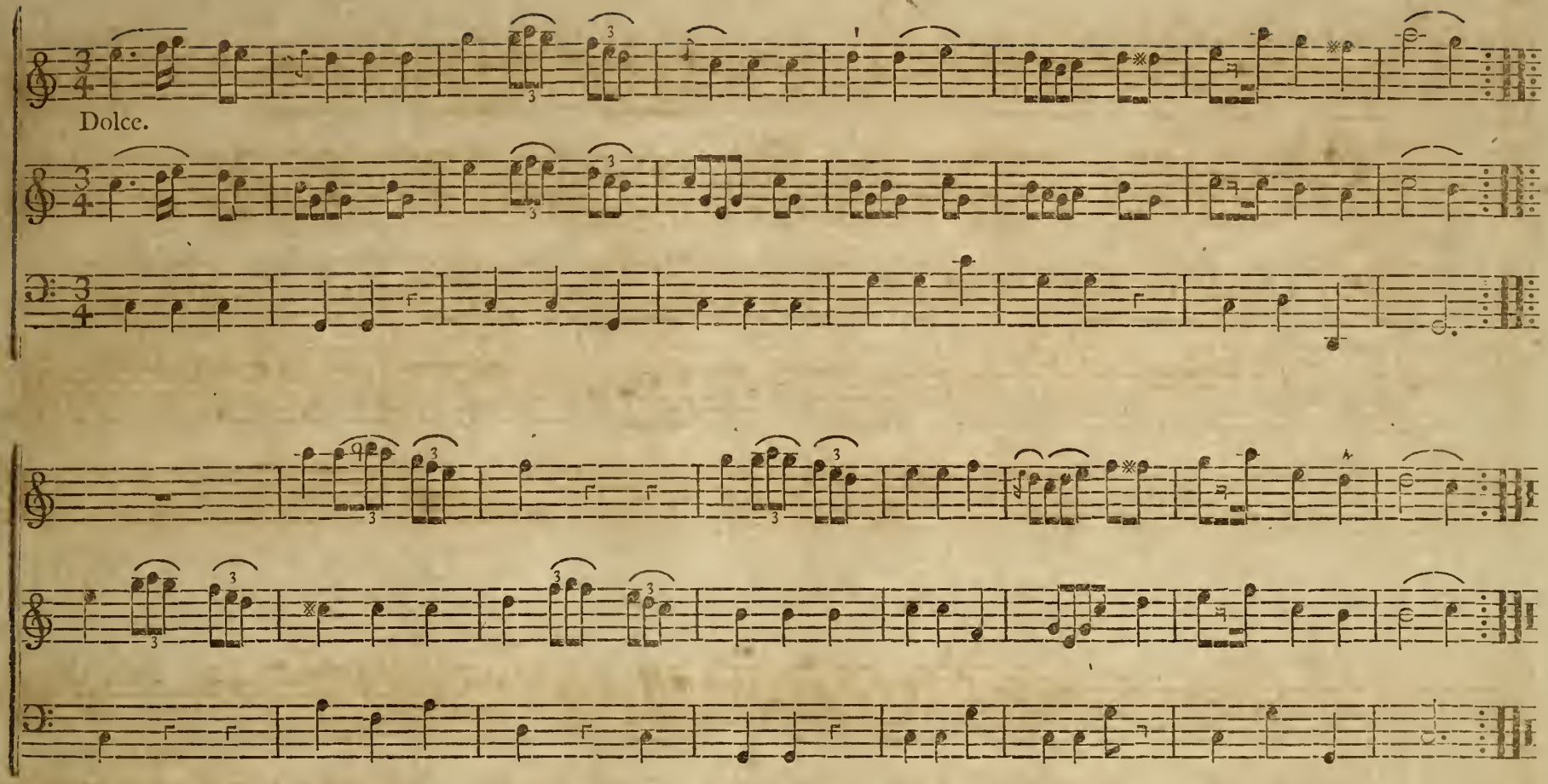

No. 39. Third Minuet.

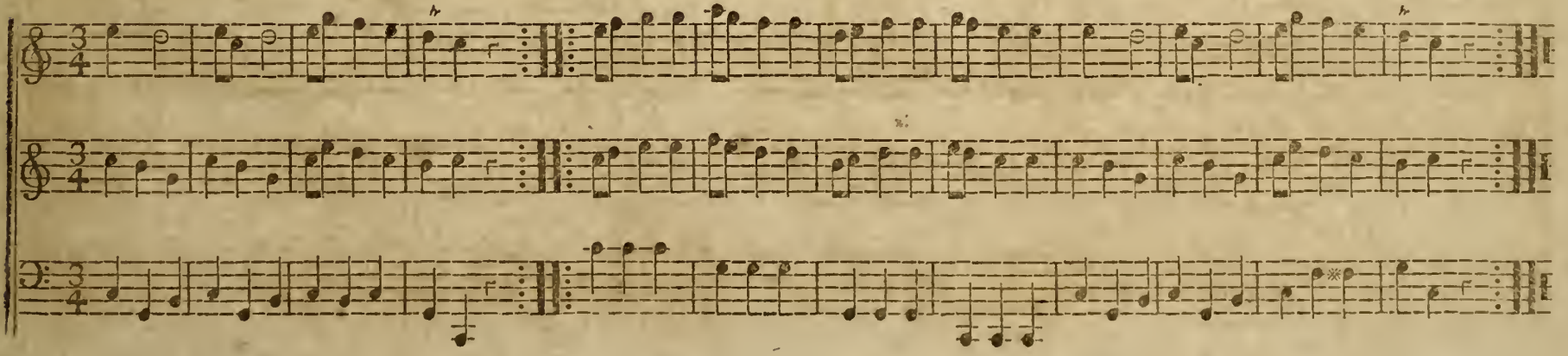

No. 40. Turkish Quick Step in the Battle of Prague.

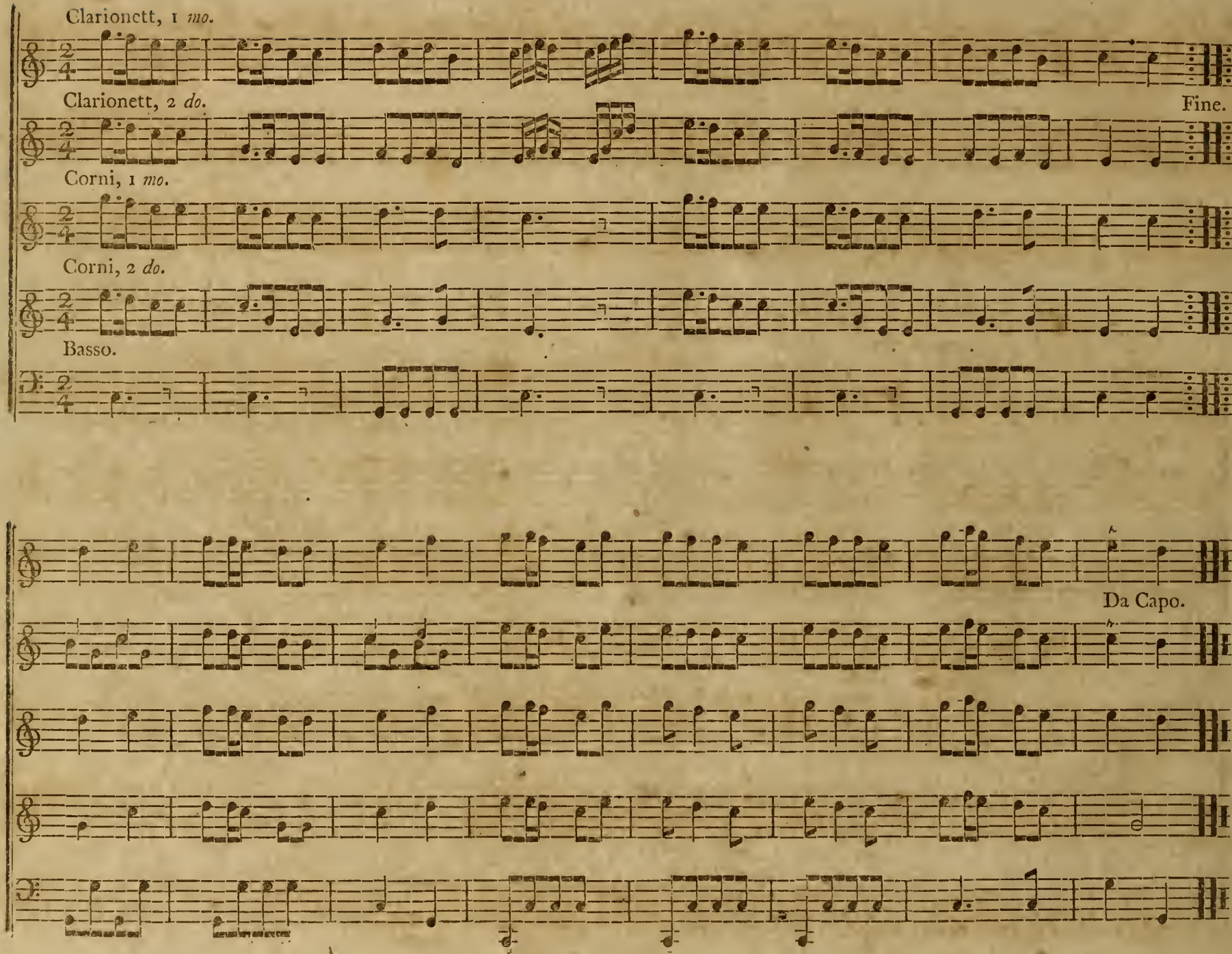

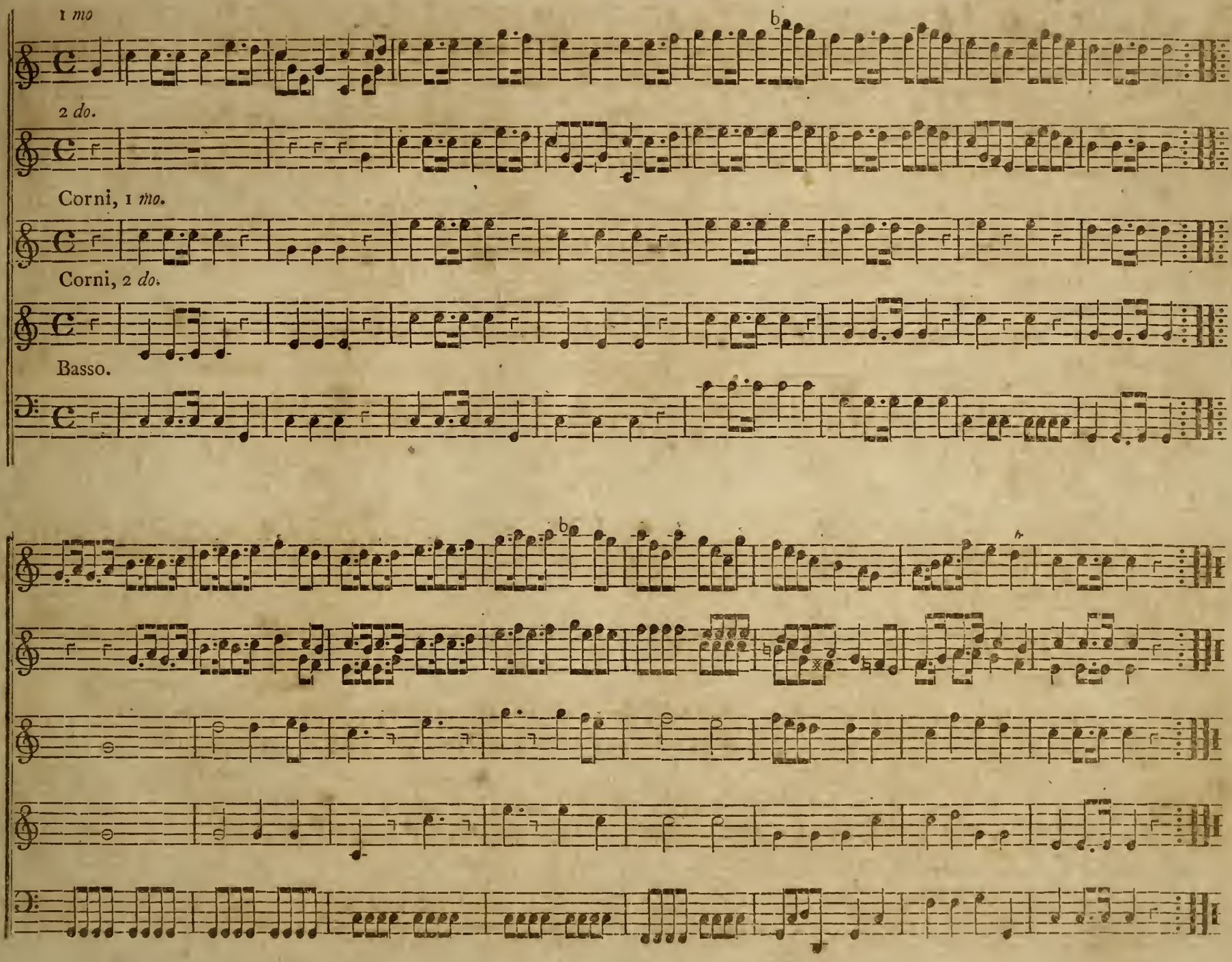
1 *mo*
2 *do.*
Corni, 1 *mo.*
Corni, 2 *do.*
Basso.

No. 42. Fourth Quick March.

Clarionett e Vio. 1 *mo.*

Clarionett e Vio. 2 *do.*

Corni, 1 *mo.*

Corni, 2 *do.*

Violoncello.

Bassoon.

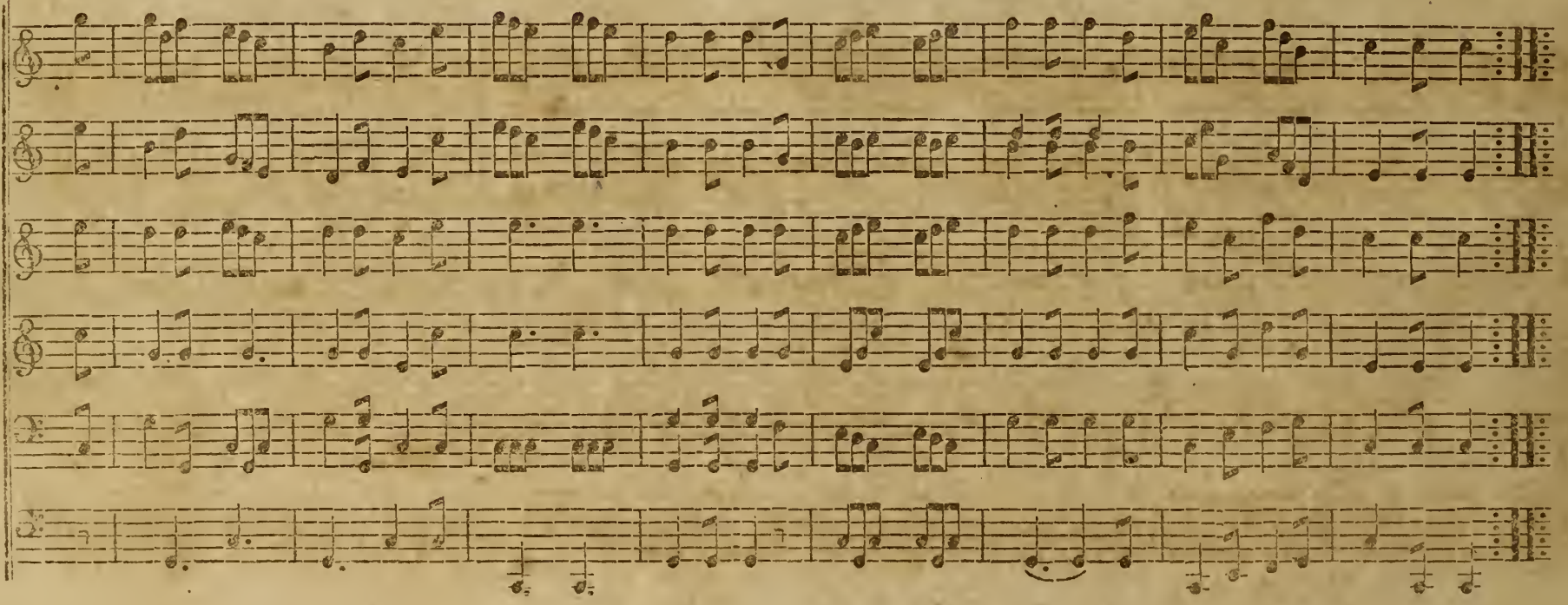

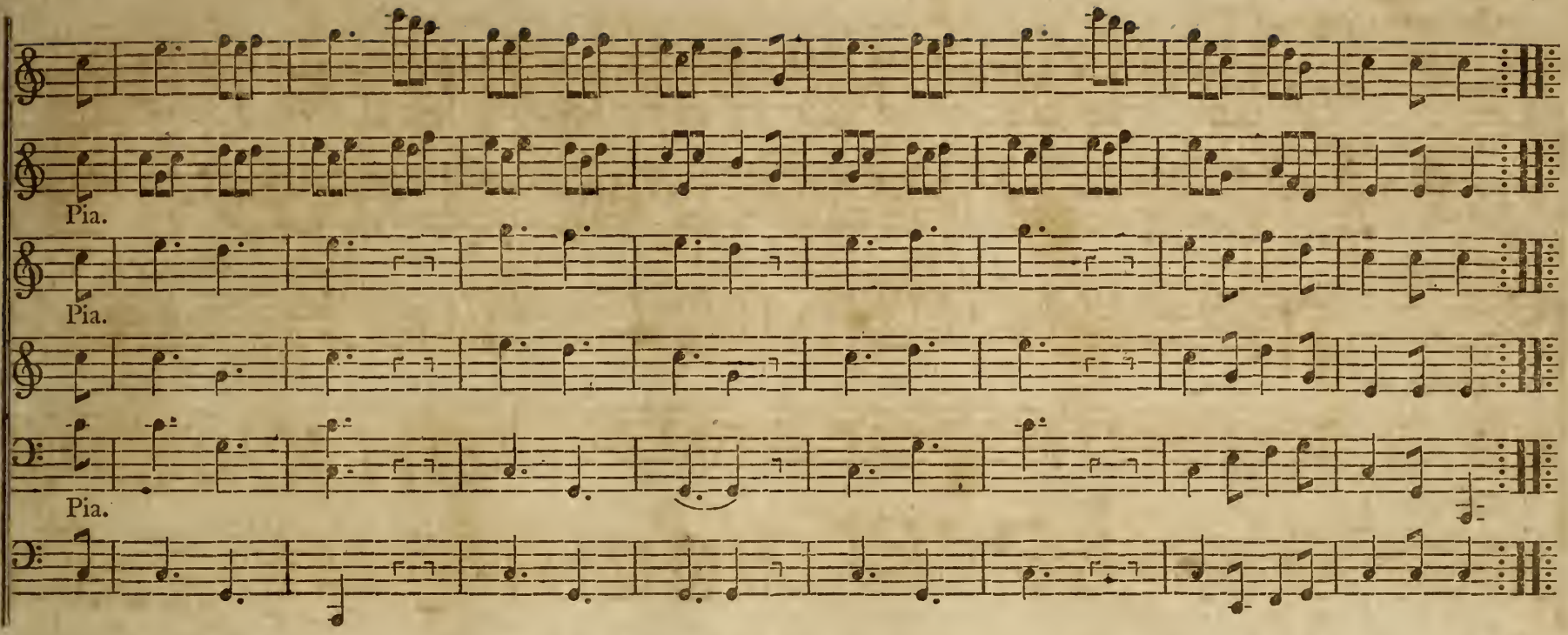
Pia.
Pia.
Pia.

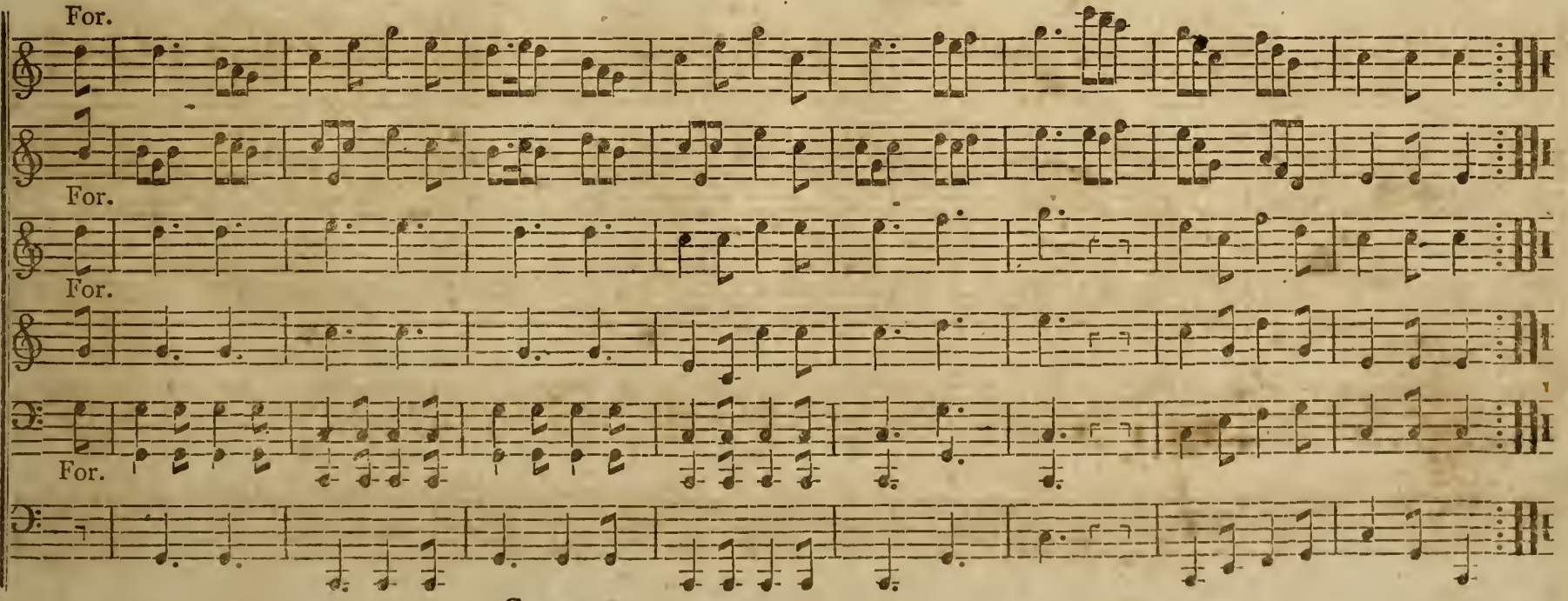
For.
For.
For.
For.

No. 43. Second Masonic March.

Clarionett e Vio. 1 *mo.*

Clarionett e Vio. 2 *do.*

Corni, 1 *mo.*

Corni, 2 *do.*

Basso.

Minor.

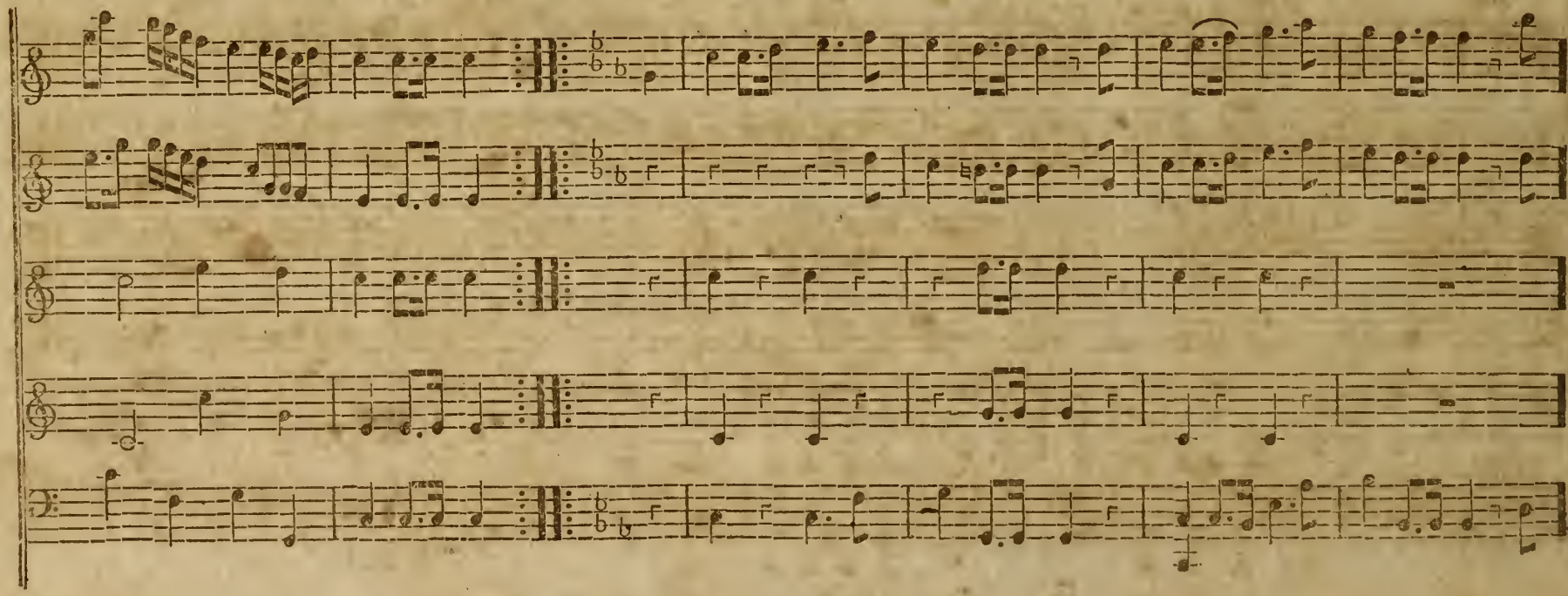

Major.

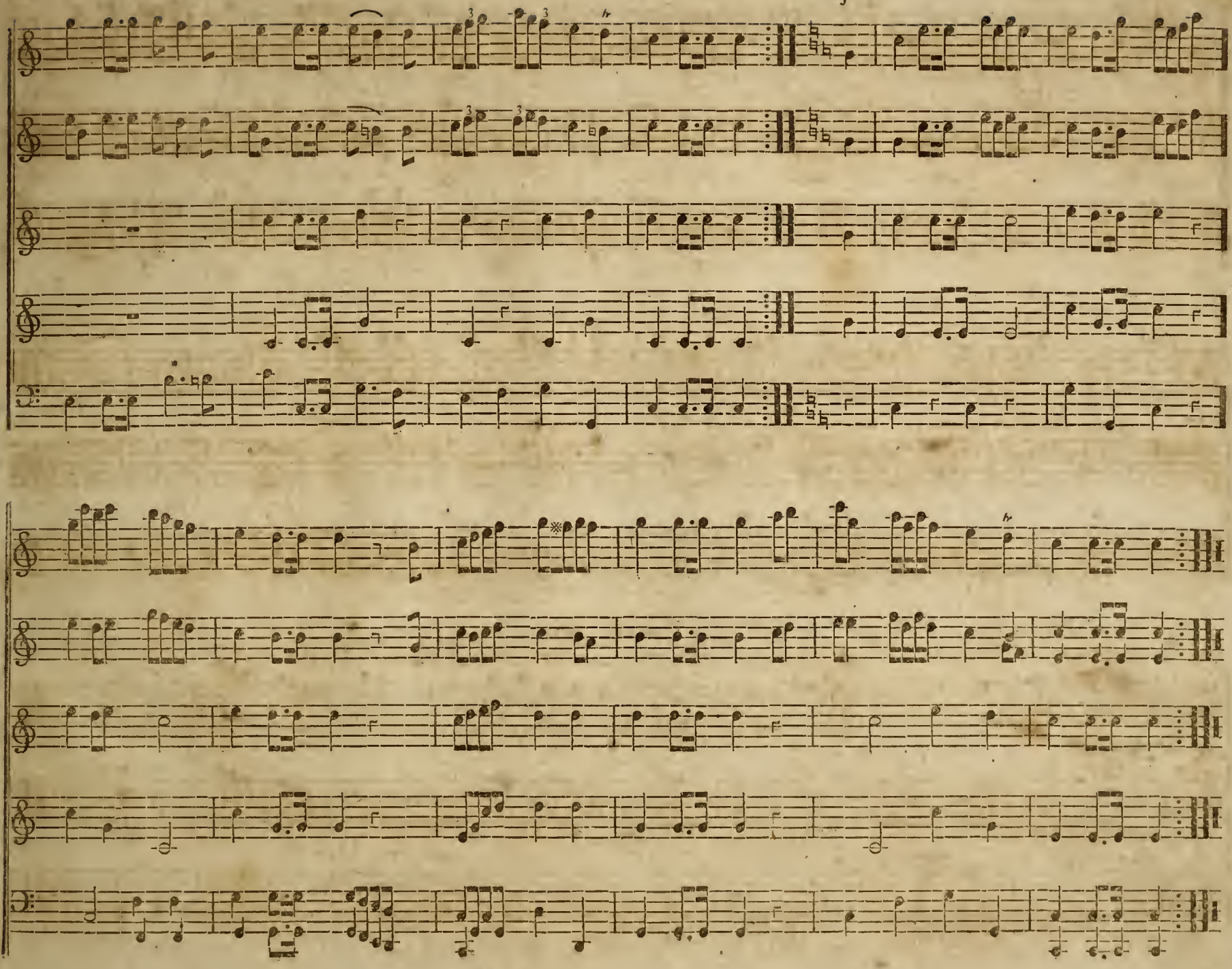

No. 44. Third Air.

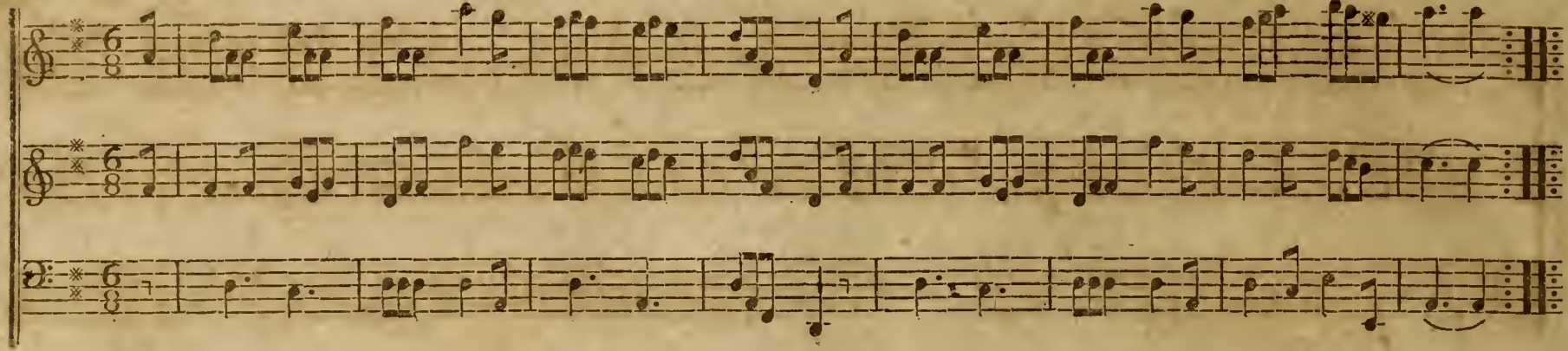

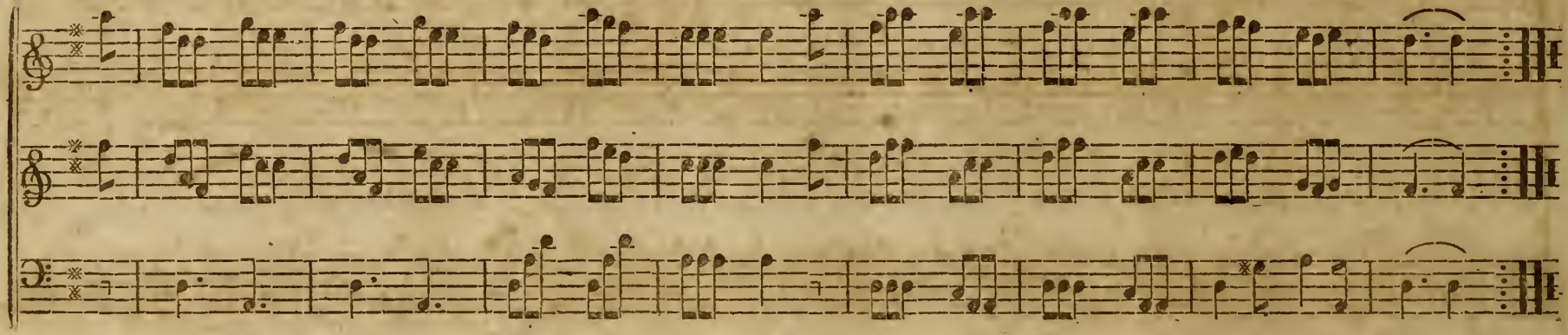

No. 45. Fourth Air.

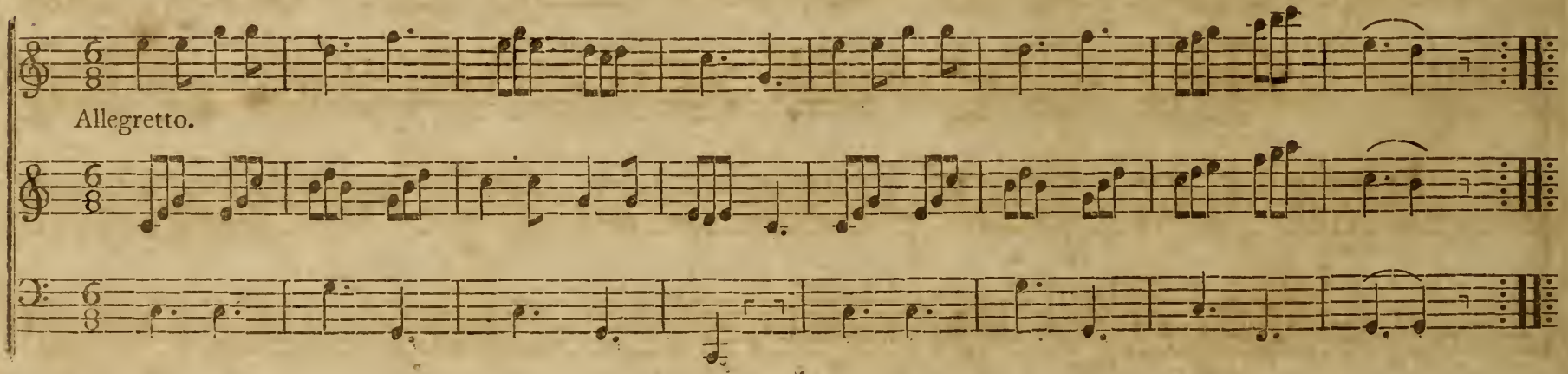

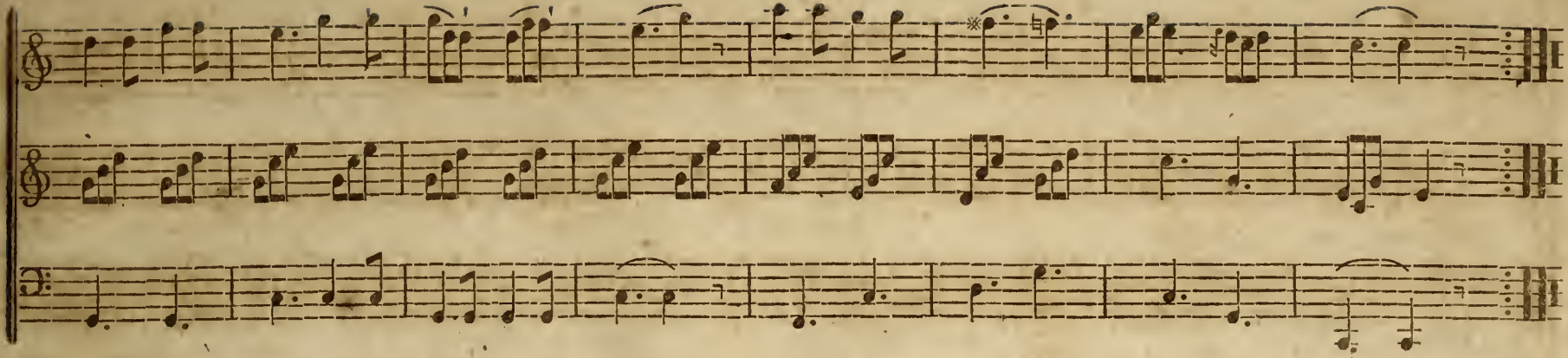

No. 46. Jubilee March.

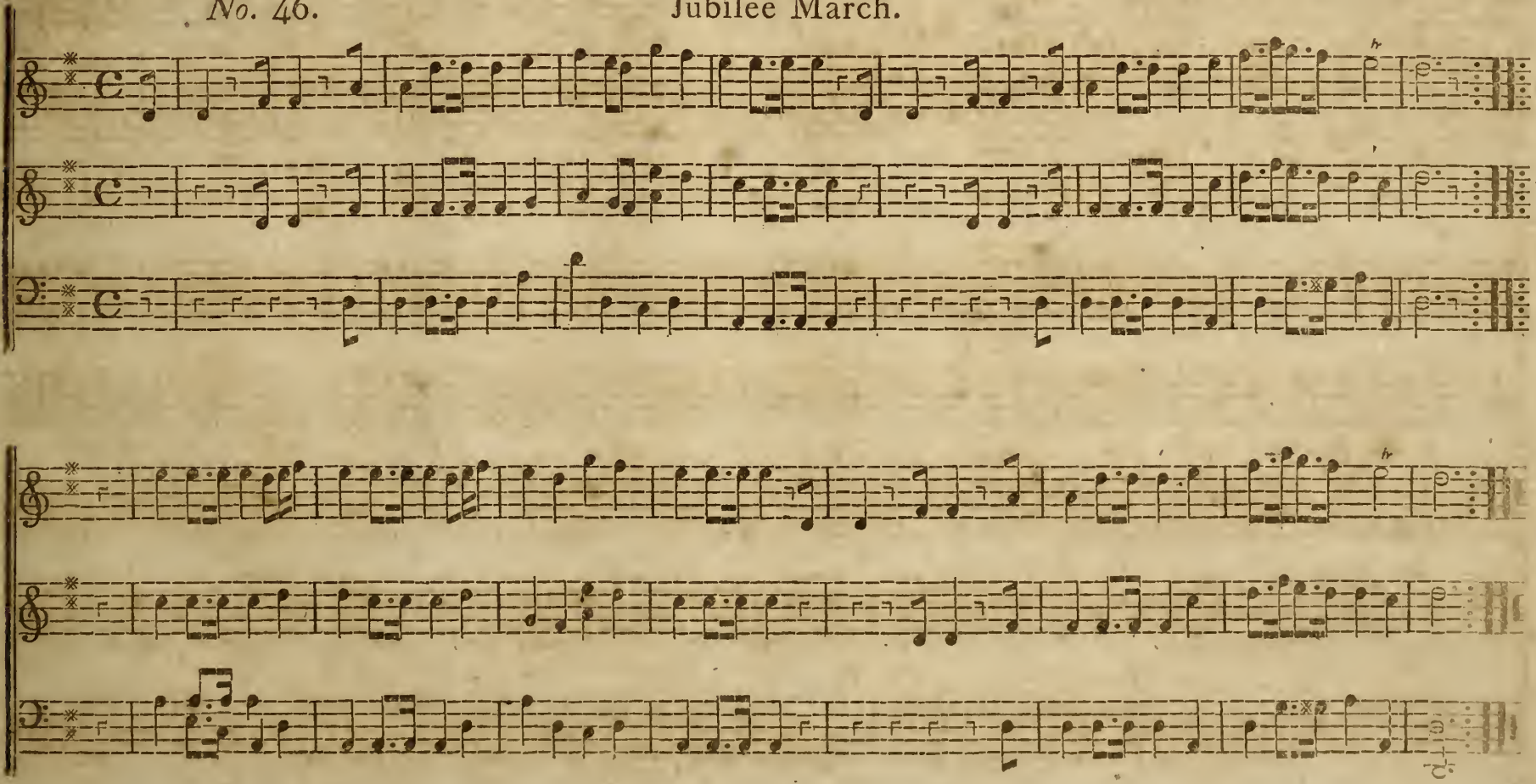

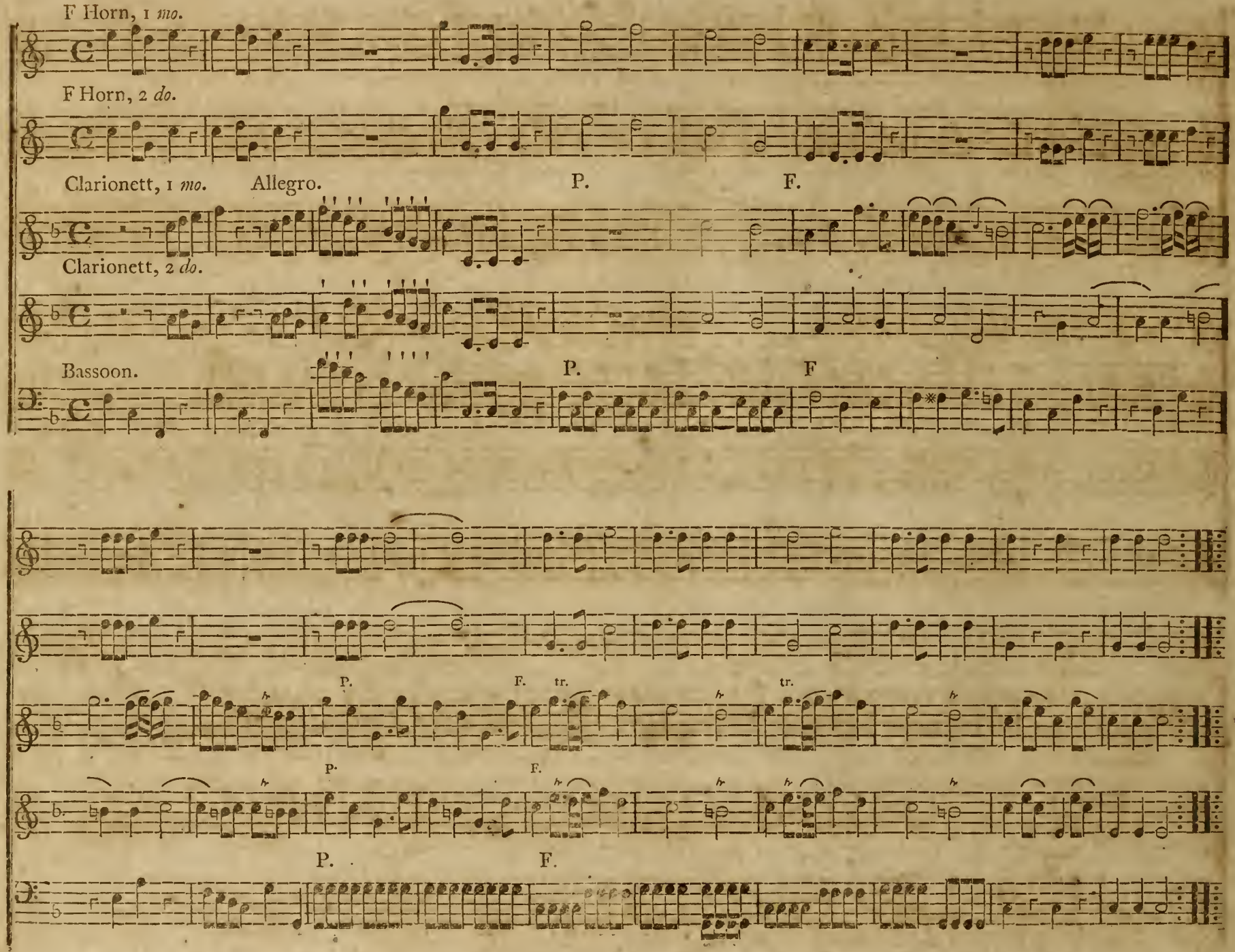
F Horn, 1 *mo.*
F Horn, 2 *do.*
Clarionett, 1 *mo.* Allegro.
P.
F.
Clarionett, 2 *do.*
Bassoon.
P.
F
P.
F. tr.
tr.
P.
F.
P.
F.

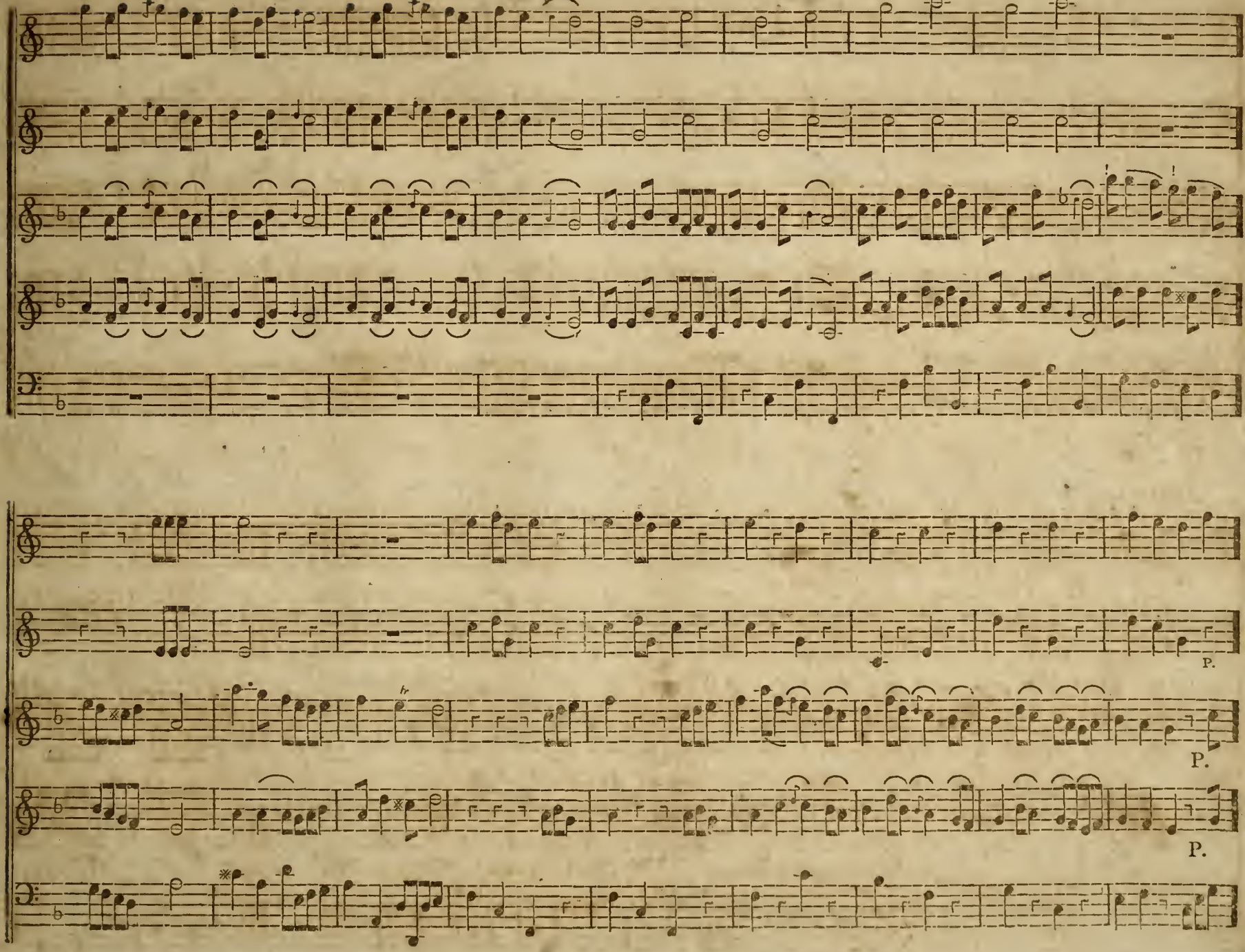
P.
P.
P.

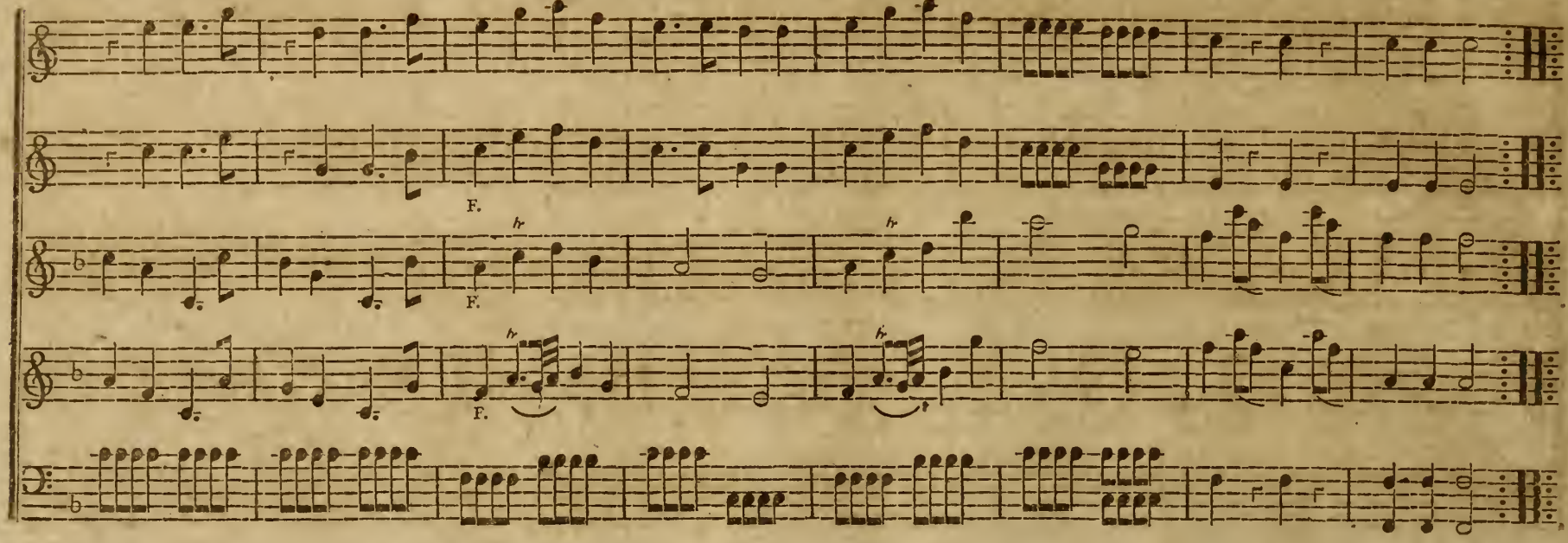

Affettuoso.

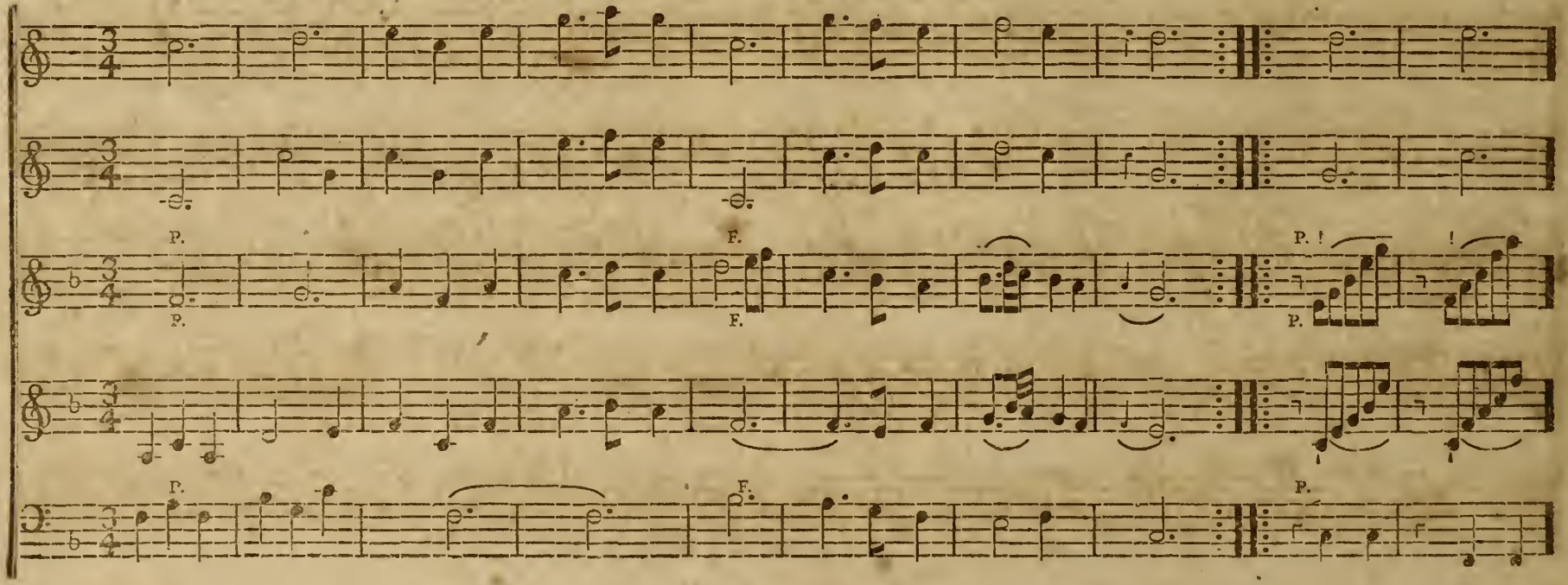

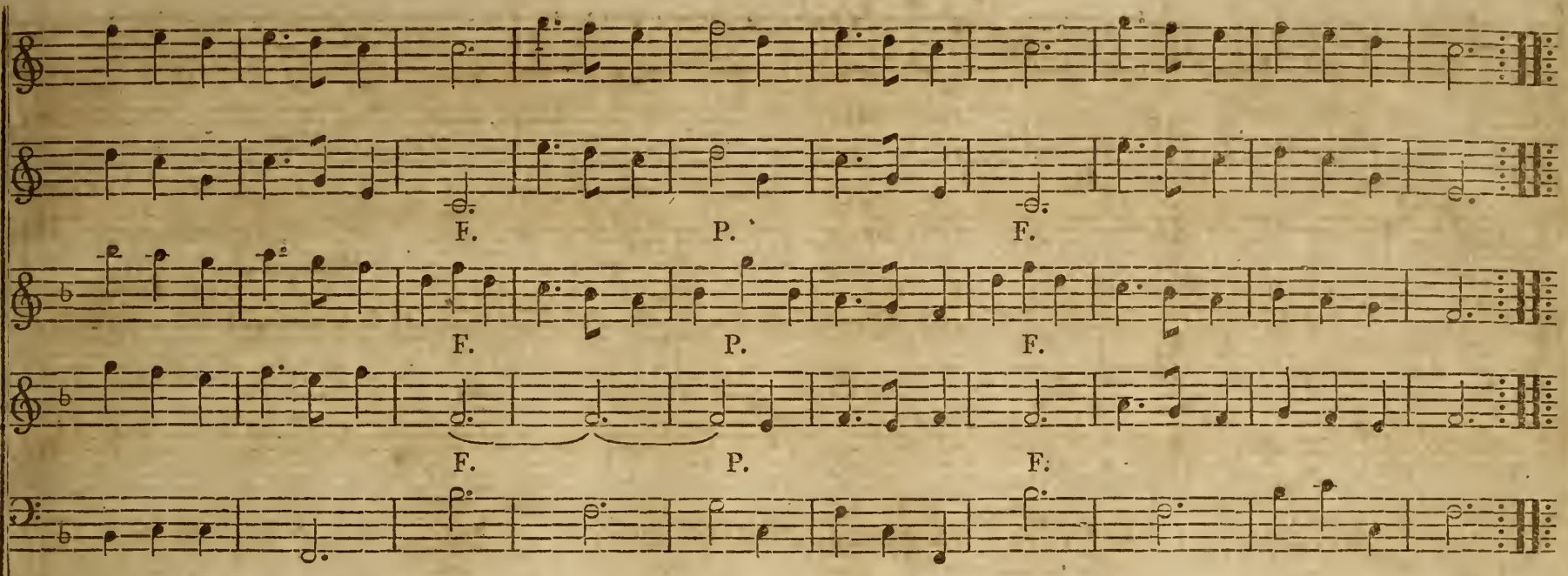

Tempo Gavotta.

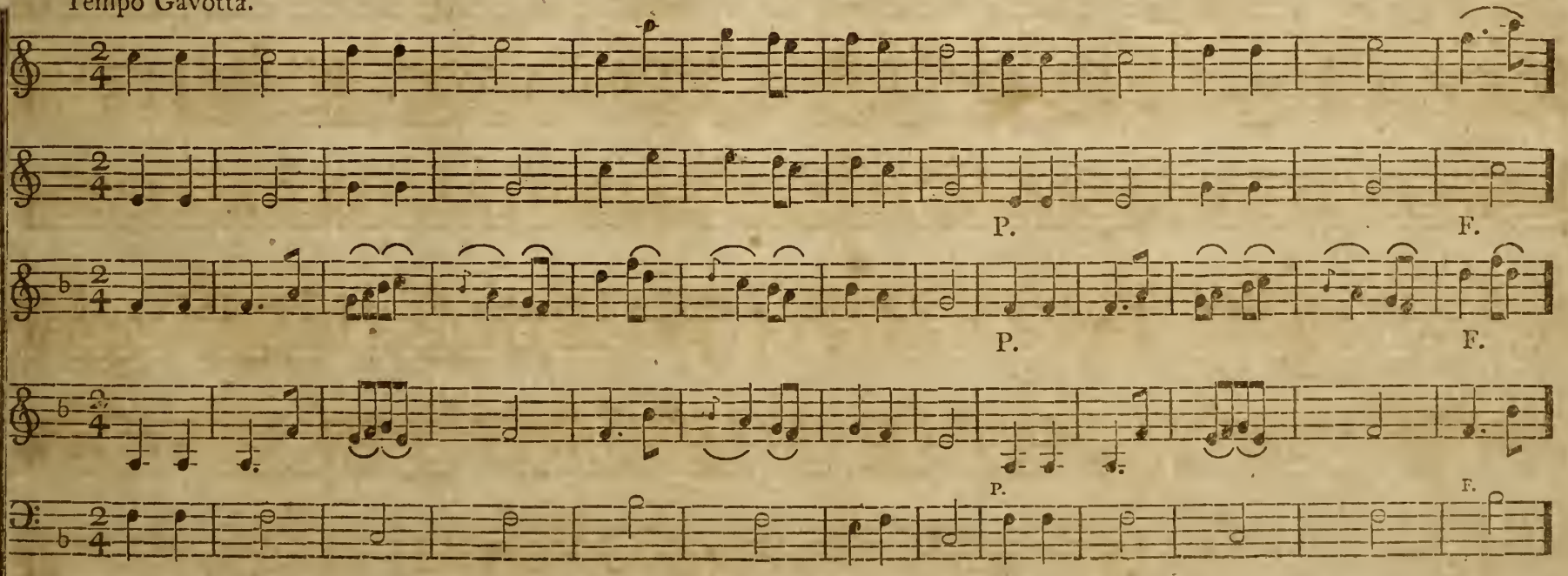

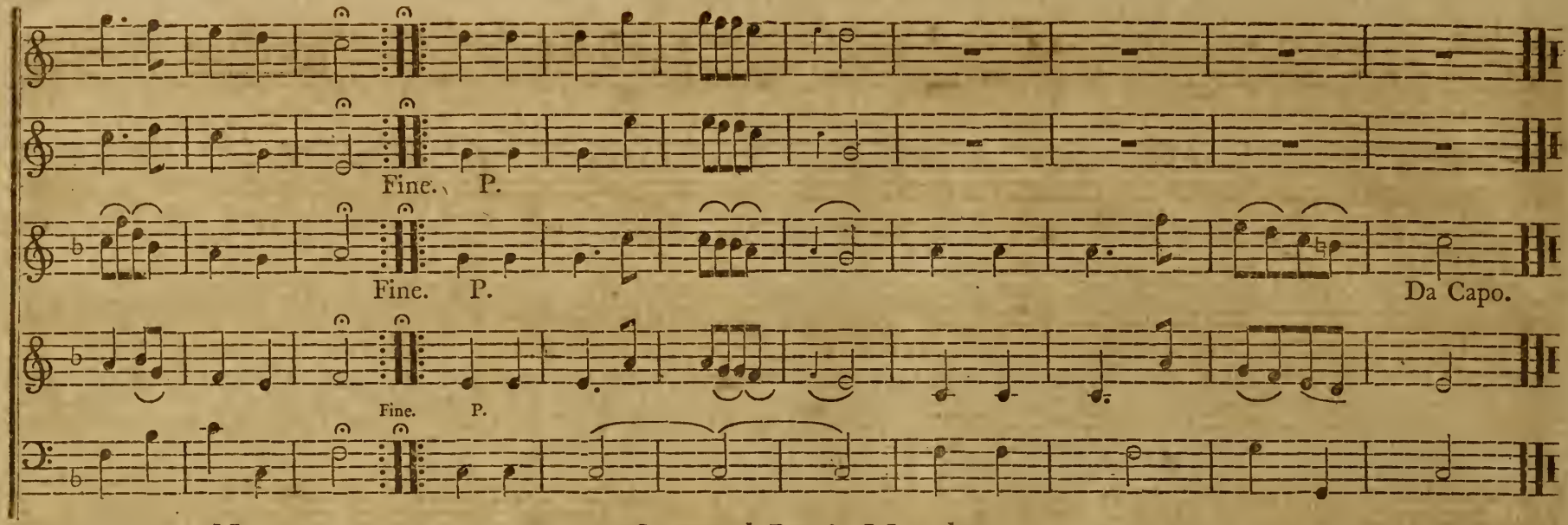

No. 48. General Lee's March.

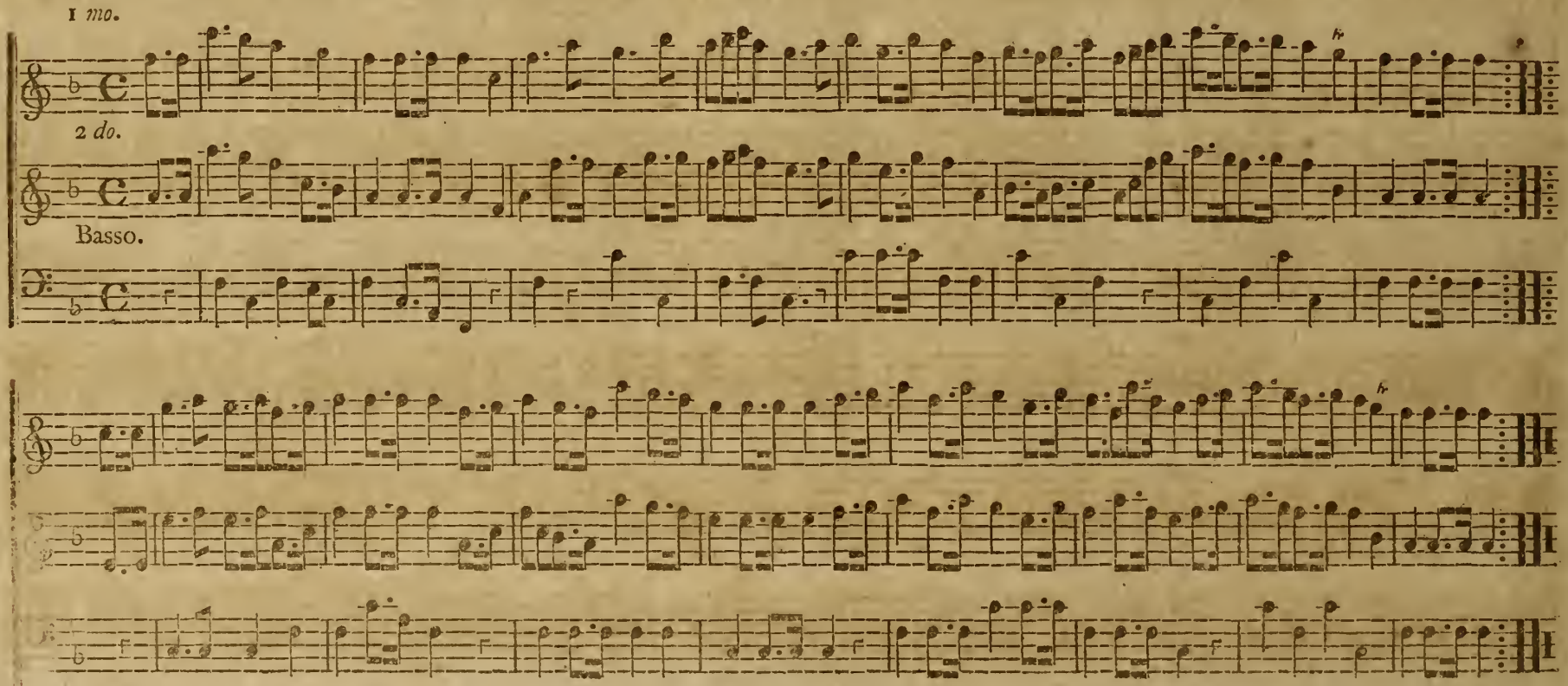

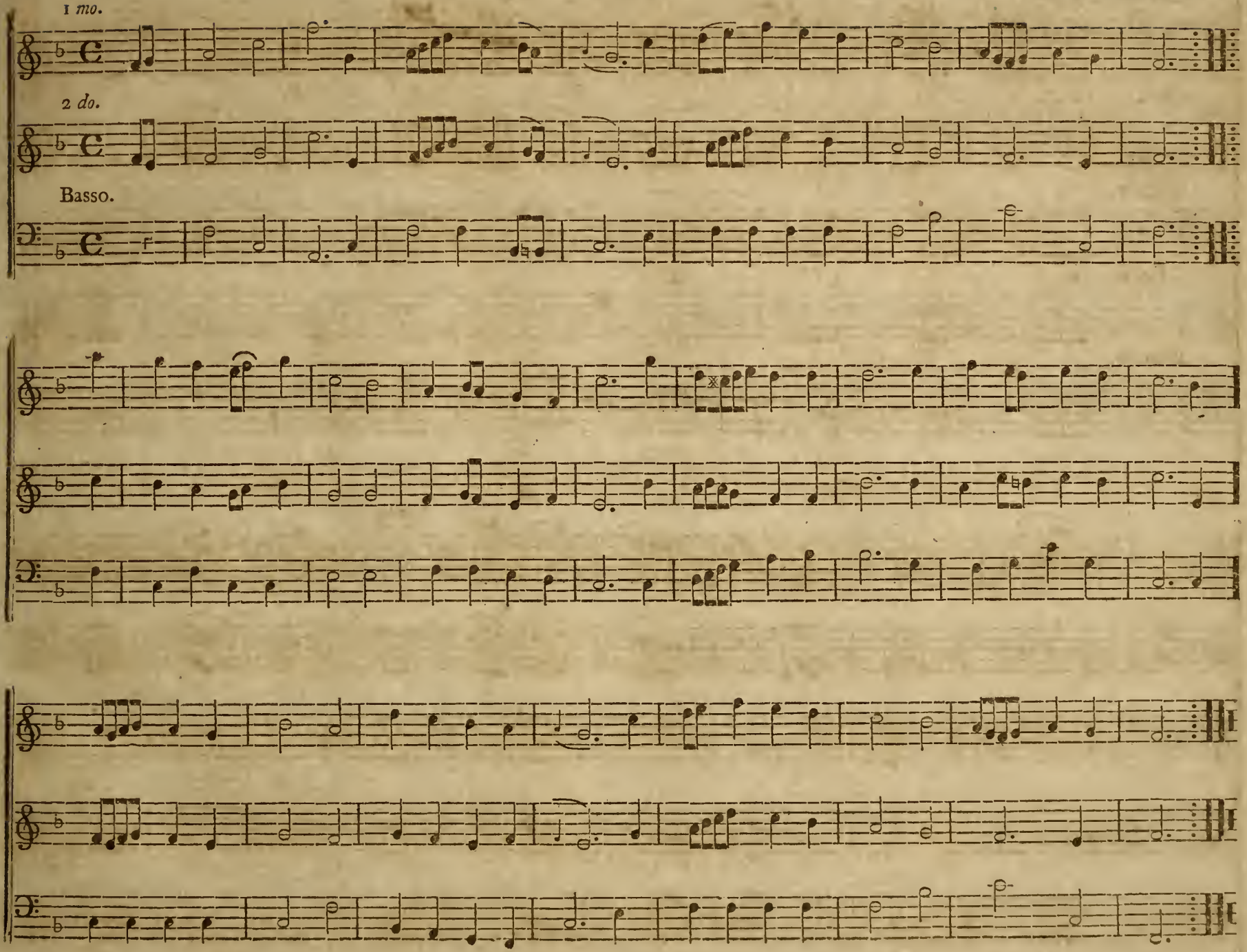
1 *mo.*
2 *do.*
Basso.

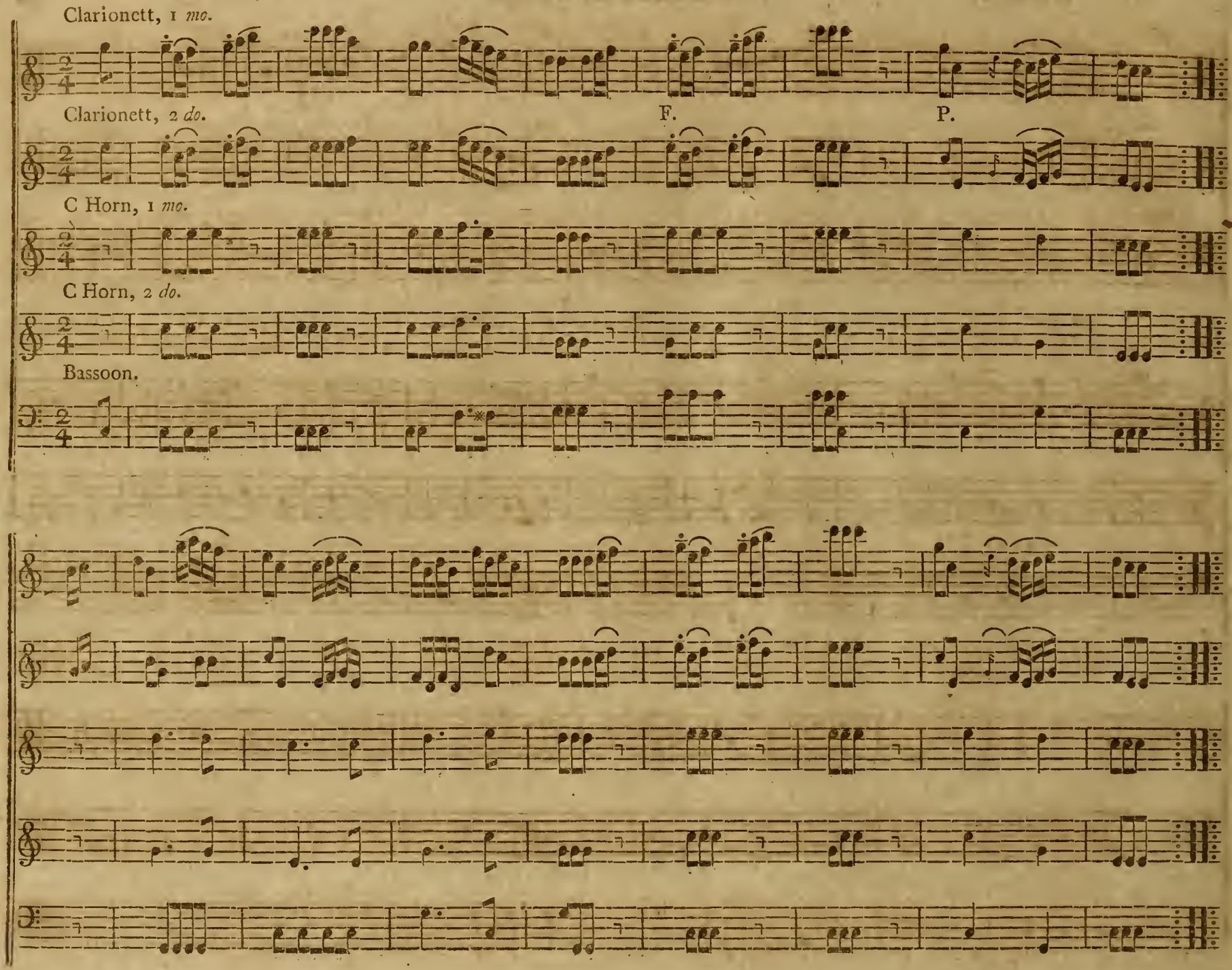
Clarionett, 1 *mo.*
Clarionett, 2 *do.*
F.
P.
C Horn, 1 *mo.*
C Horn, 2 *do.*
Bassoon.

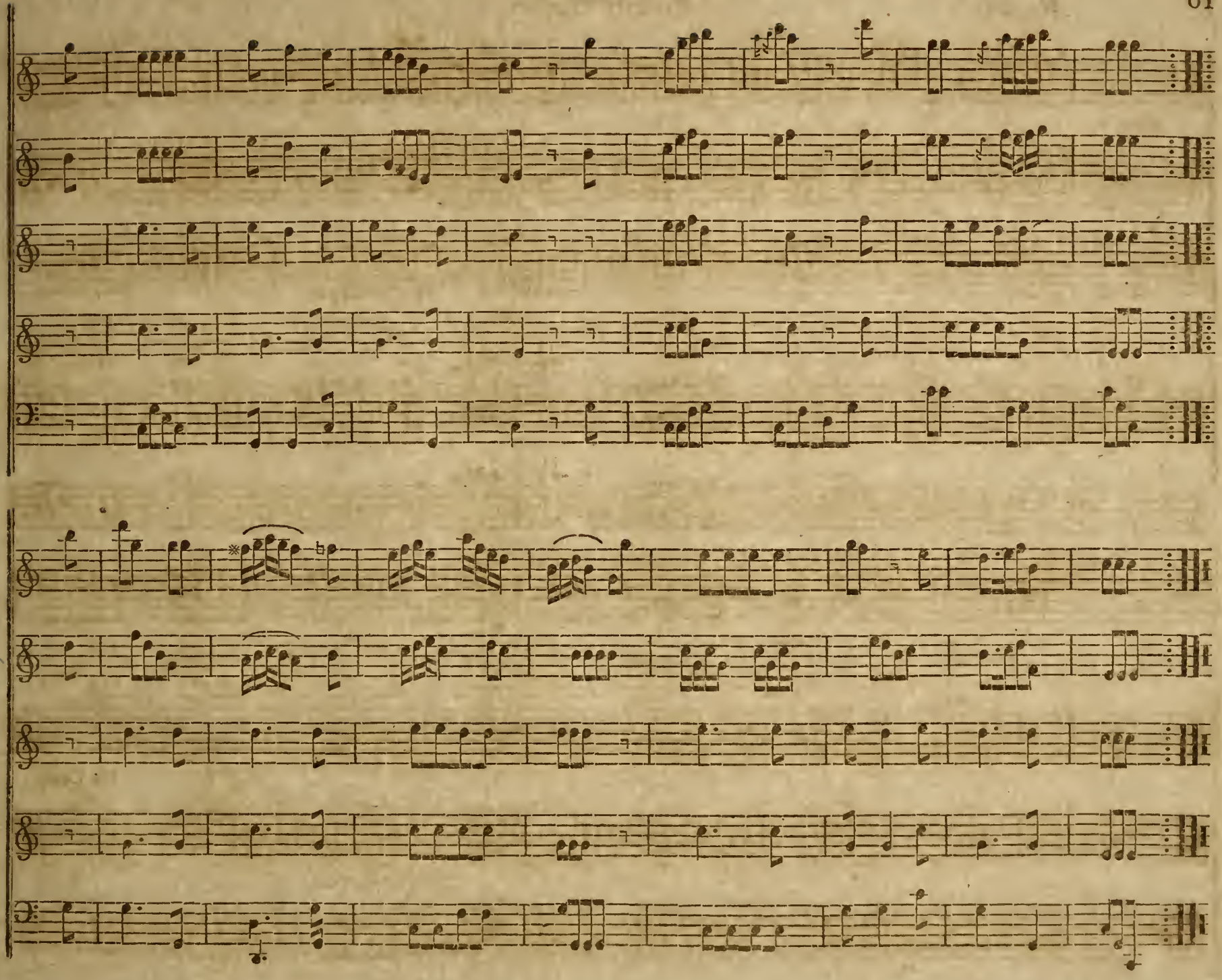

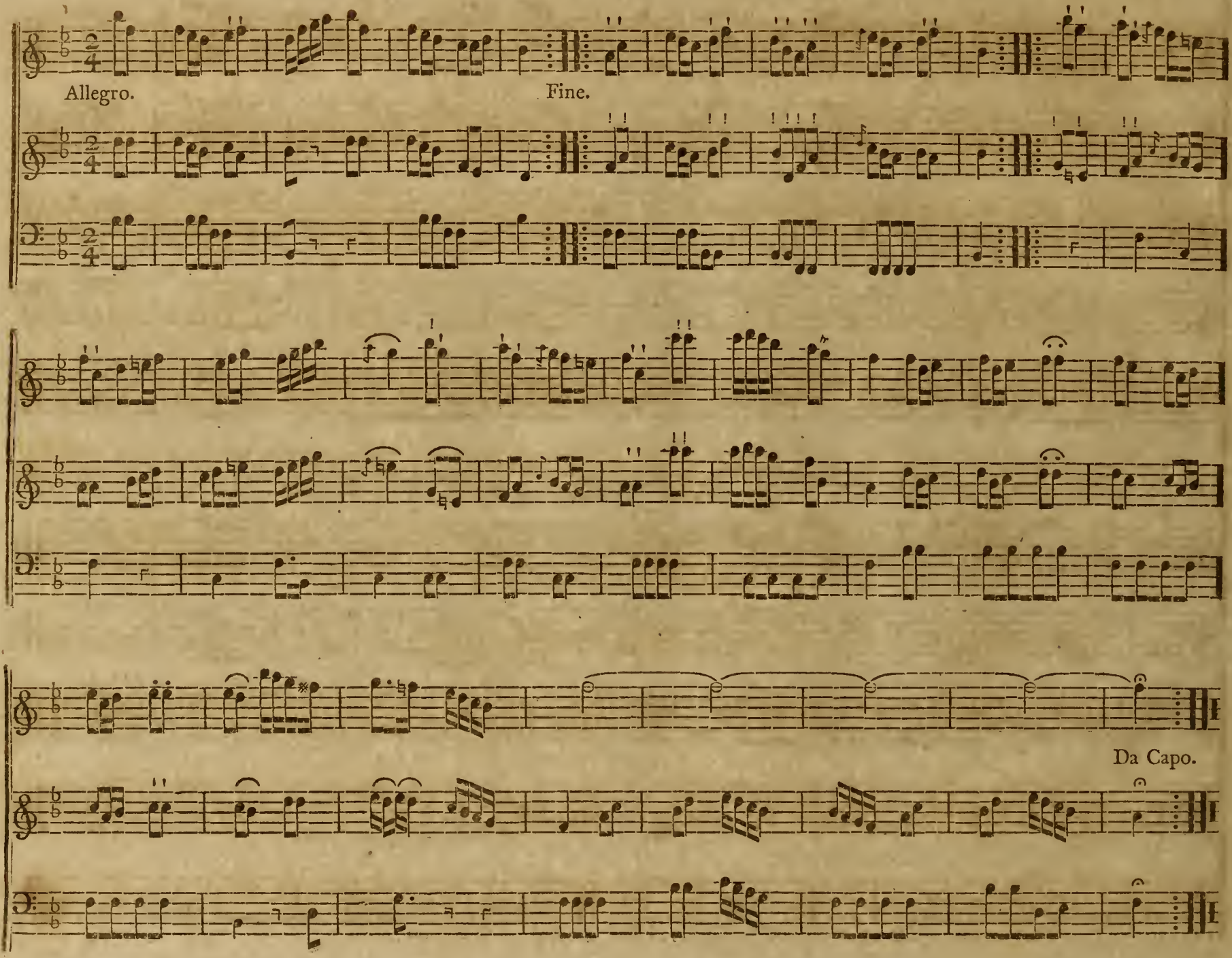
Allegro.
Fine.
Da Capo.

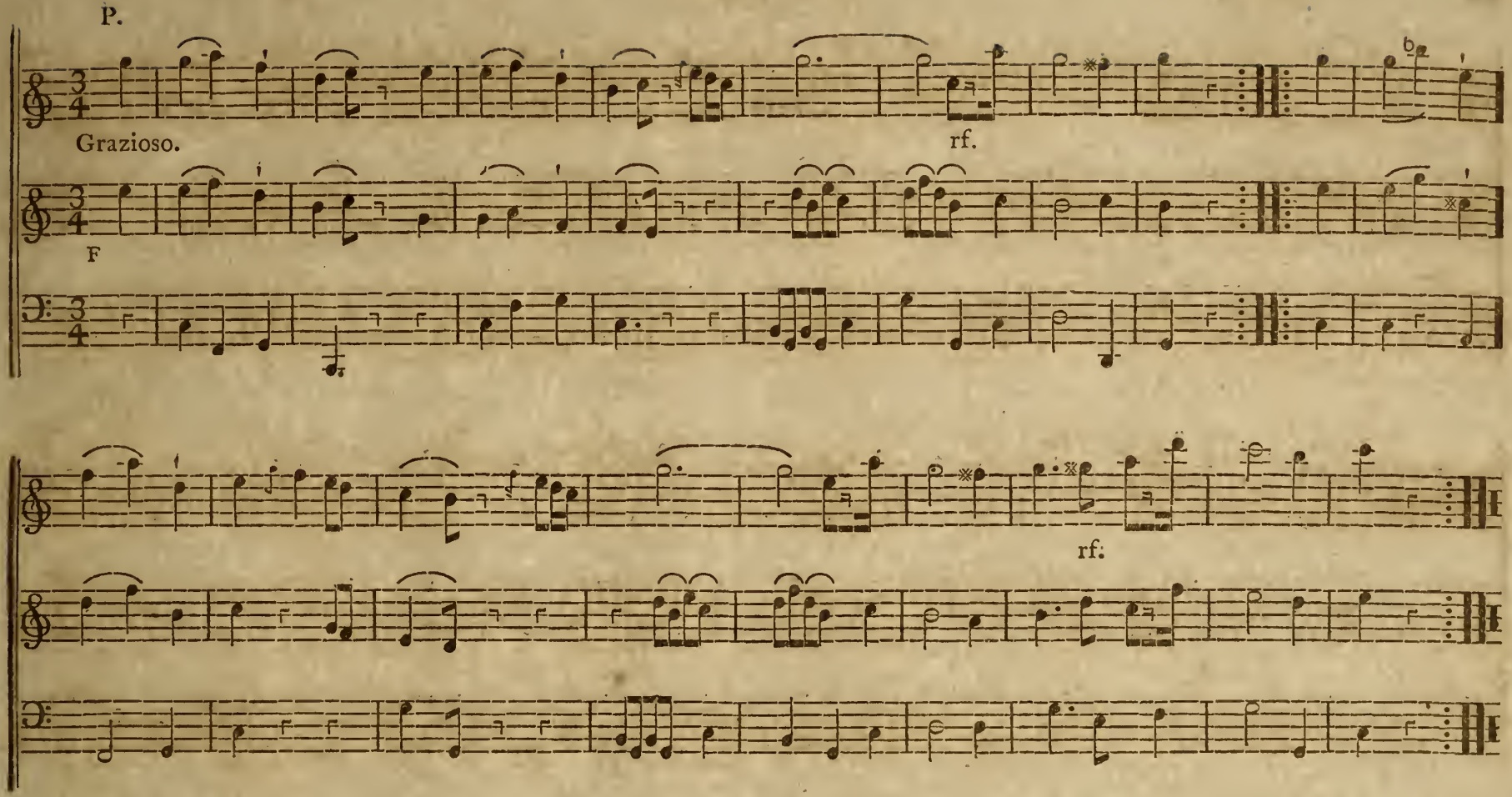

No. 53. German Hymn.

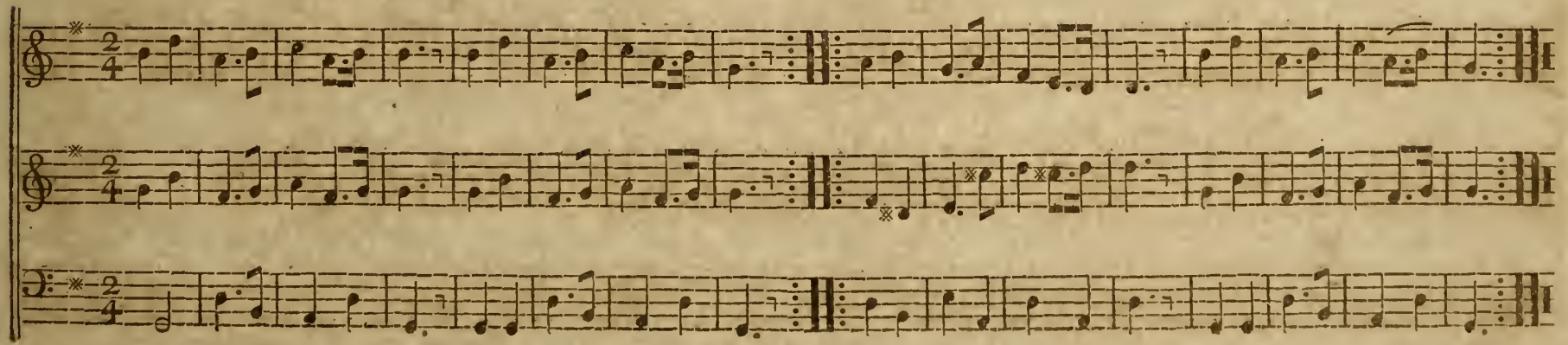

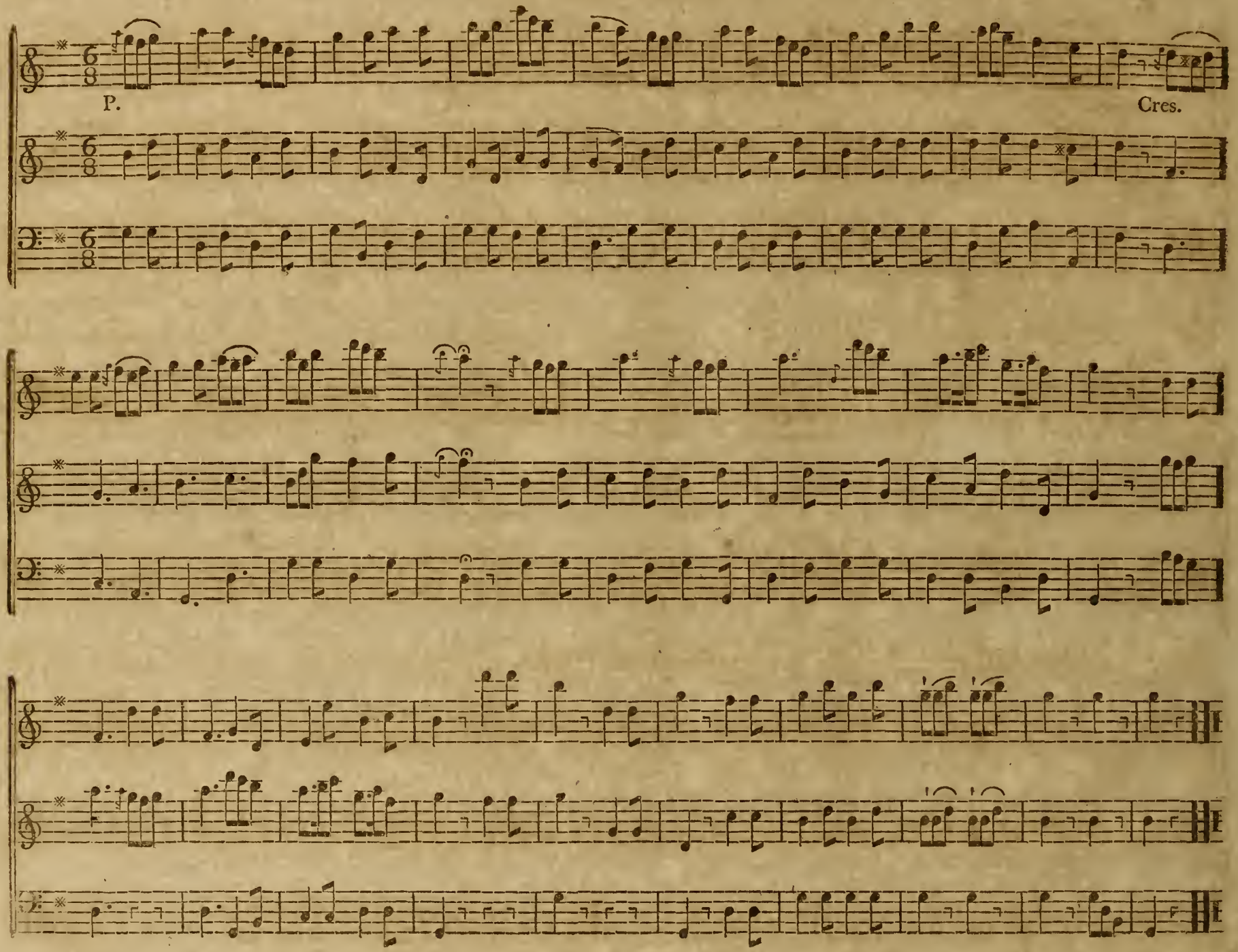
P.
Cres.

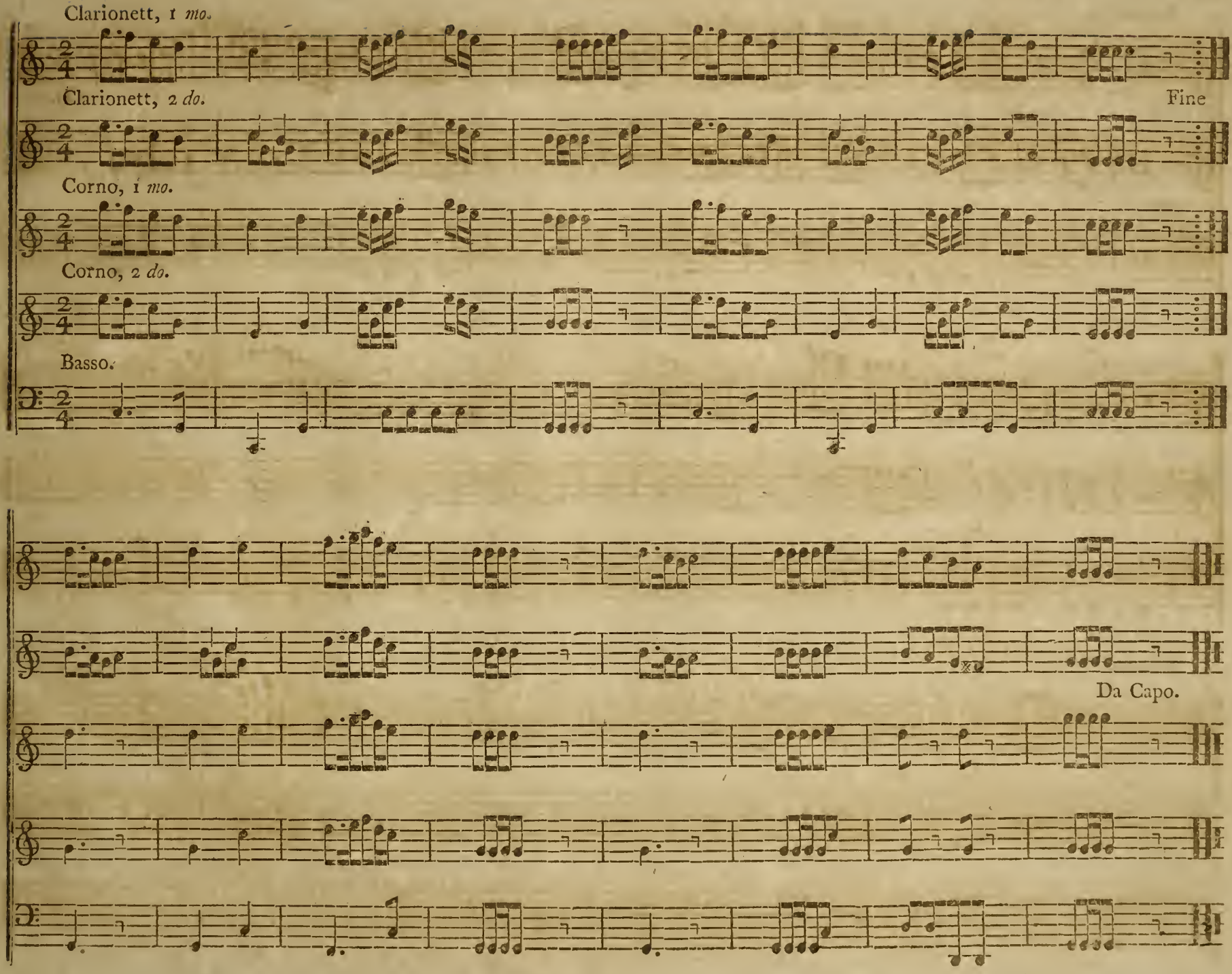
Clarionett, 1 *mo.*
Clarionett, 2 *do.*
Fine
Corno, 1 *mo.*
Corno, 2 *do.*
Basso.
Da Capo.

Romanza.

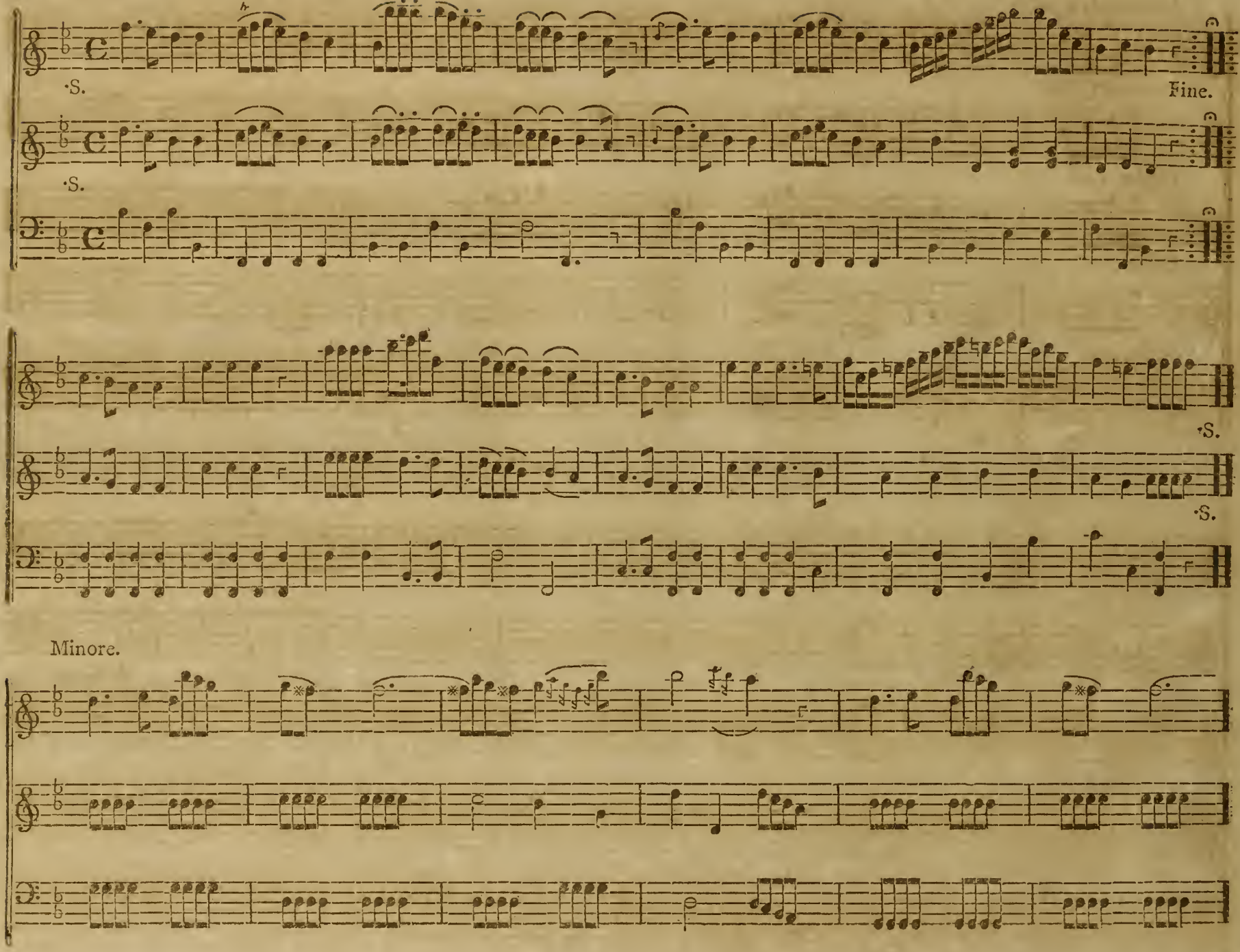

Minore.

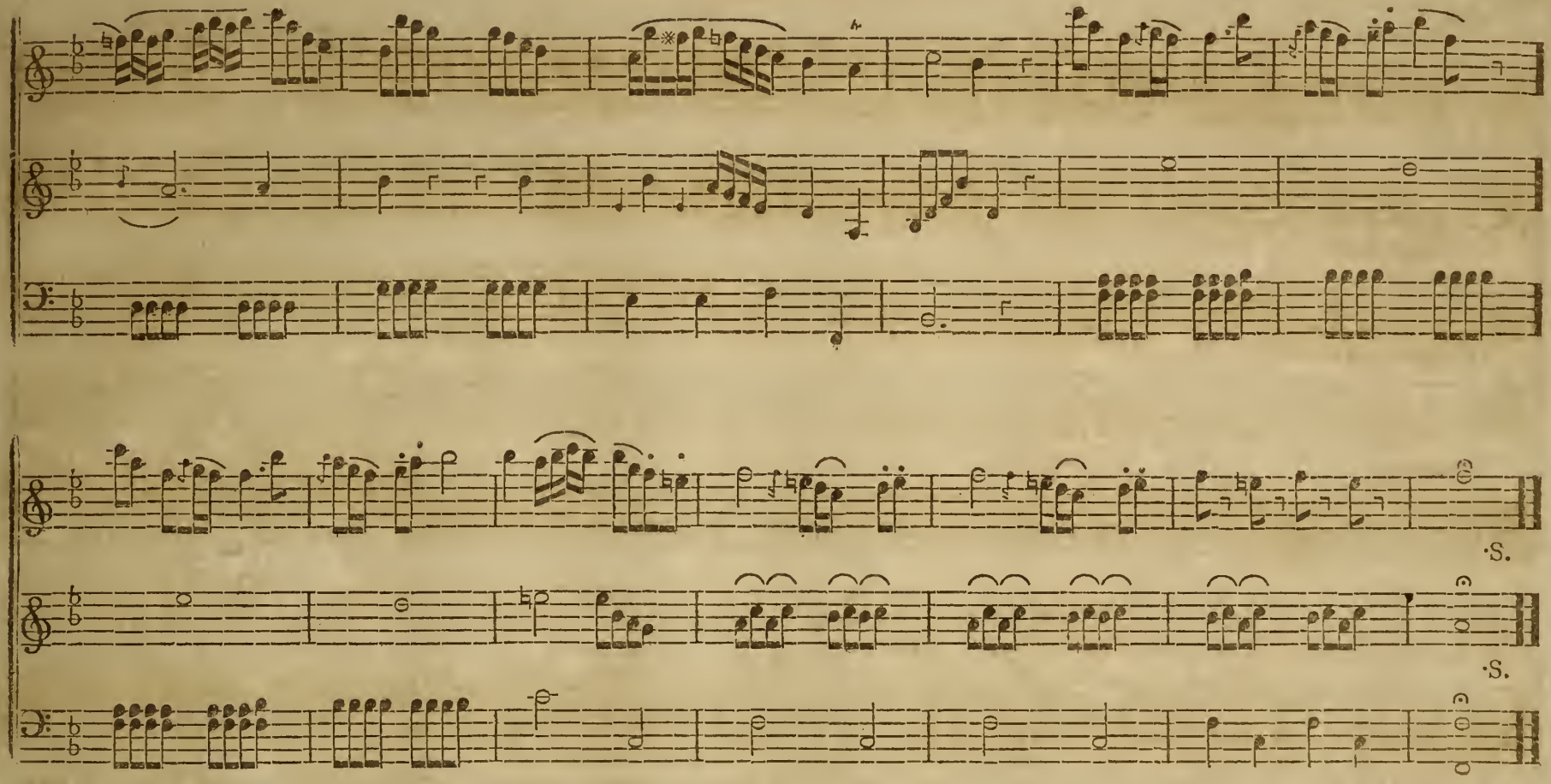

No. 57. Grenadier's March.

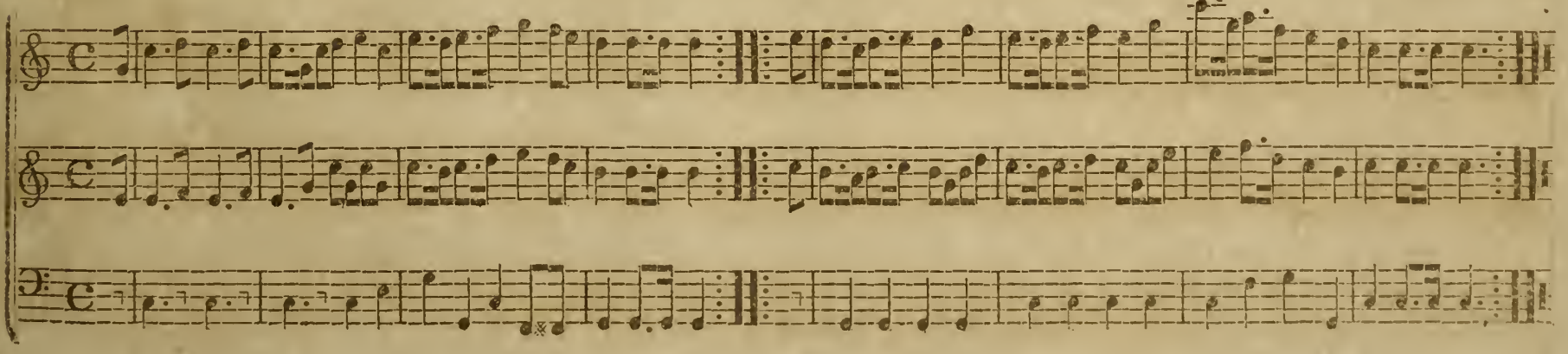

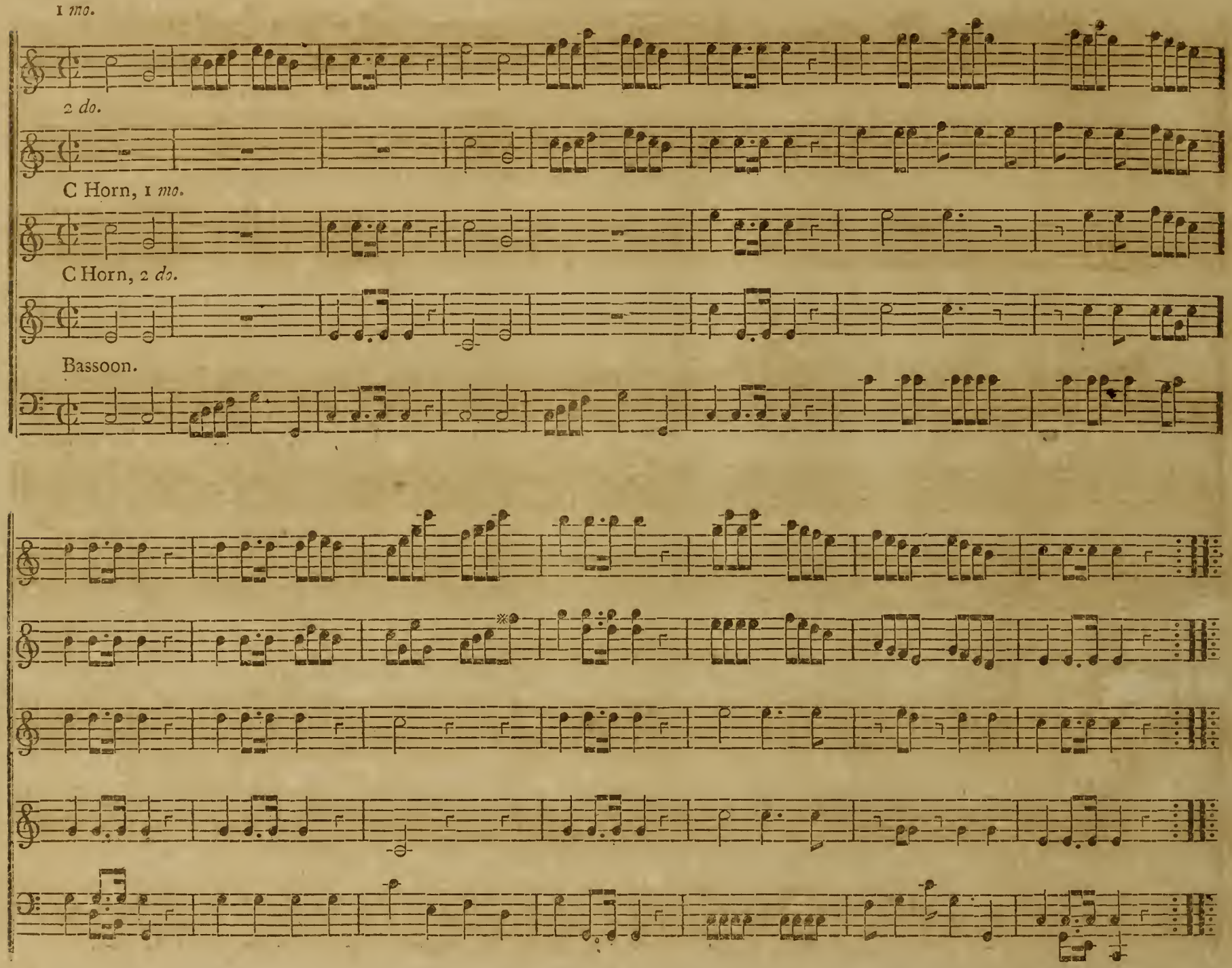
1 *mo.*
2 *do.*
C Horn, 1 *mo.*
C Horn, 2 *do.*
Bassoon.

Minor.

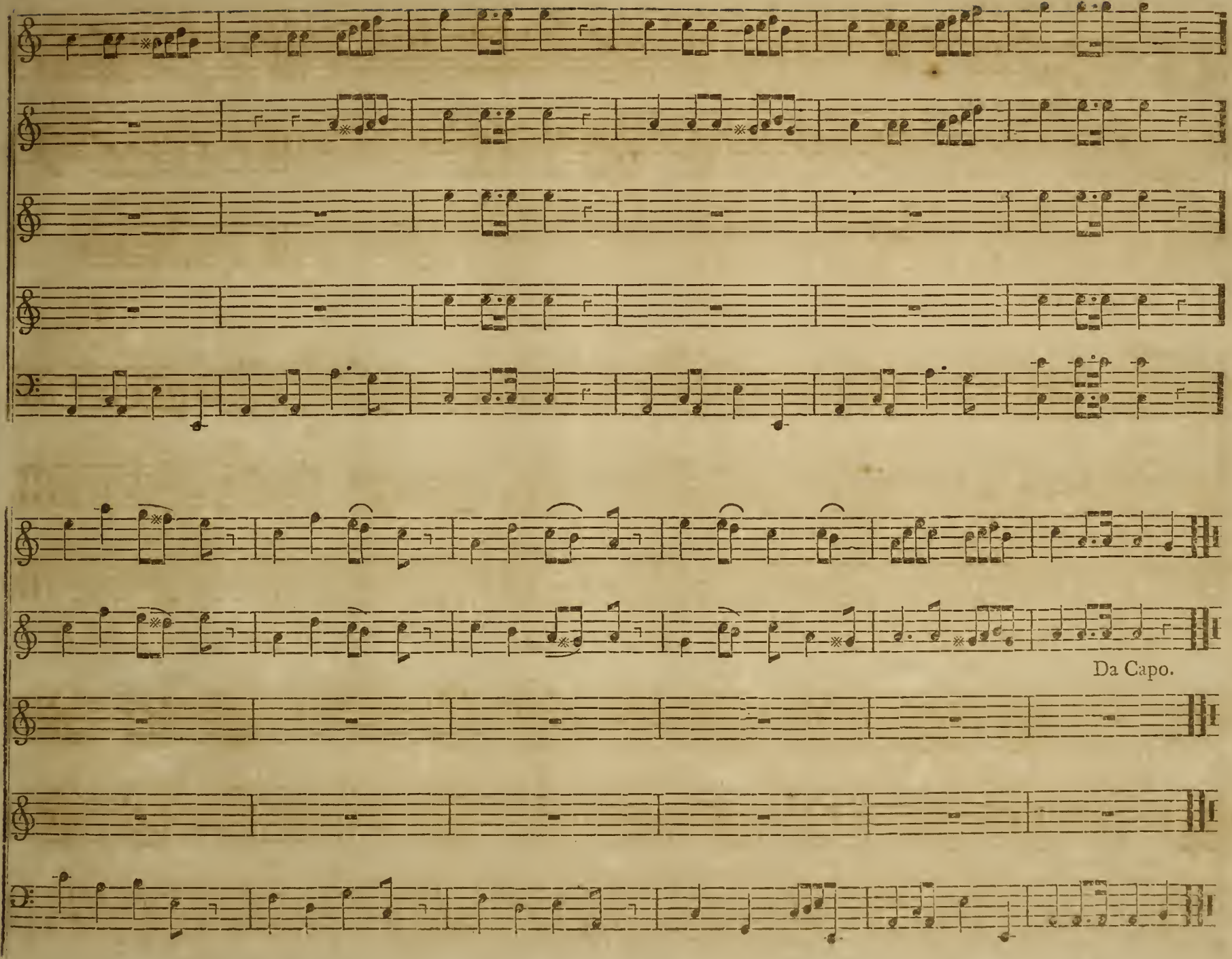

Fourth Minuetto.

·S. Clari. nett, 1 *mo.*

·S. Clarionett, 2 *do.*

·S. Bassoon.

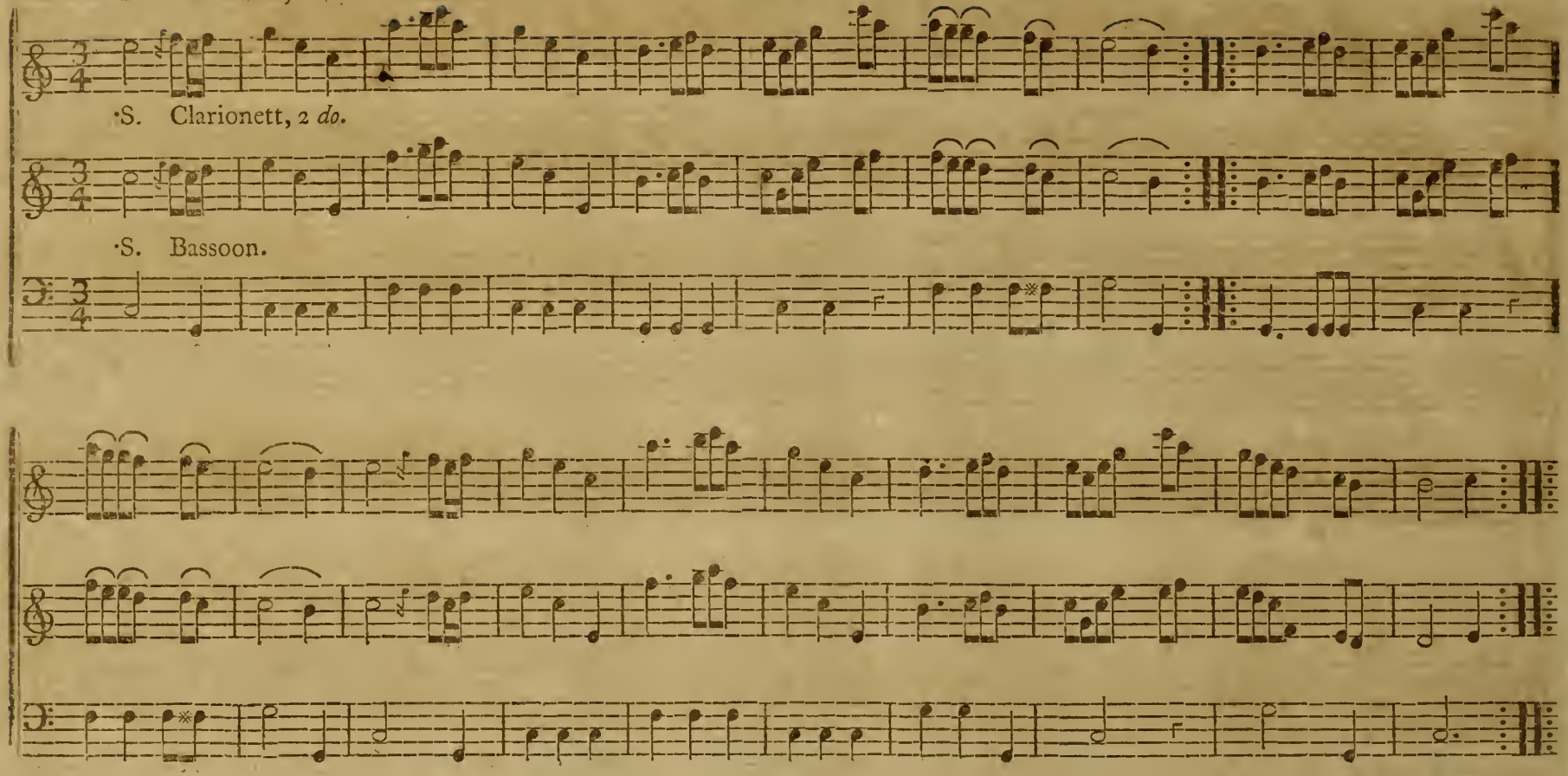

Variation.

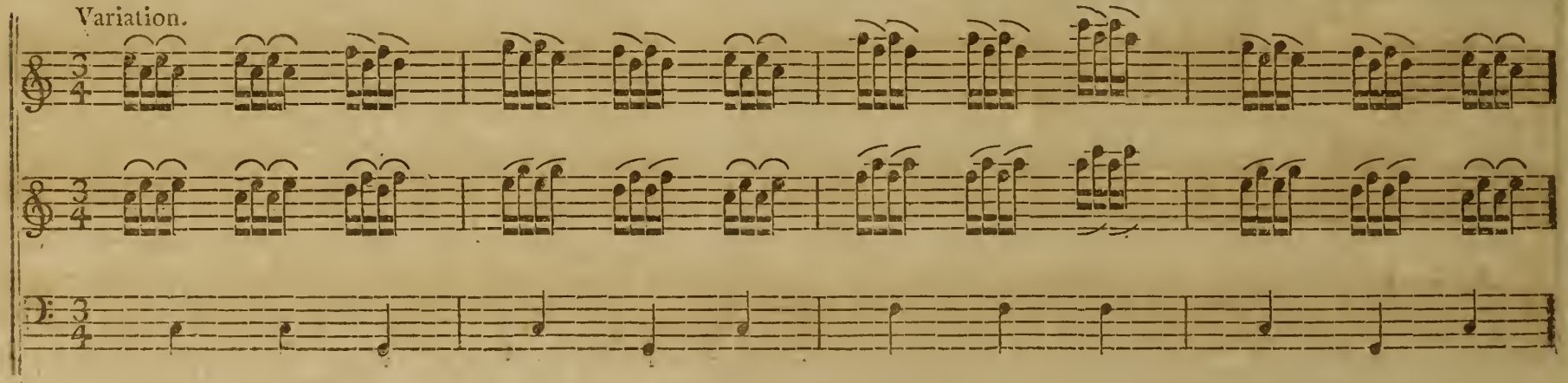

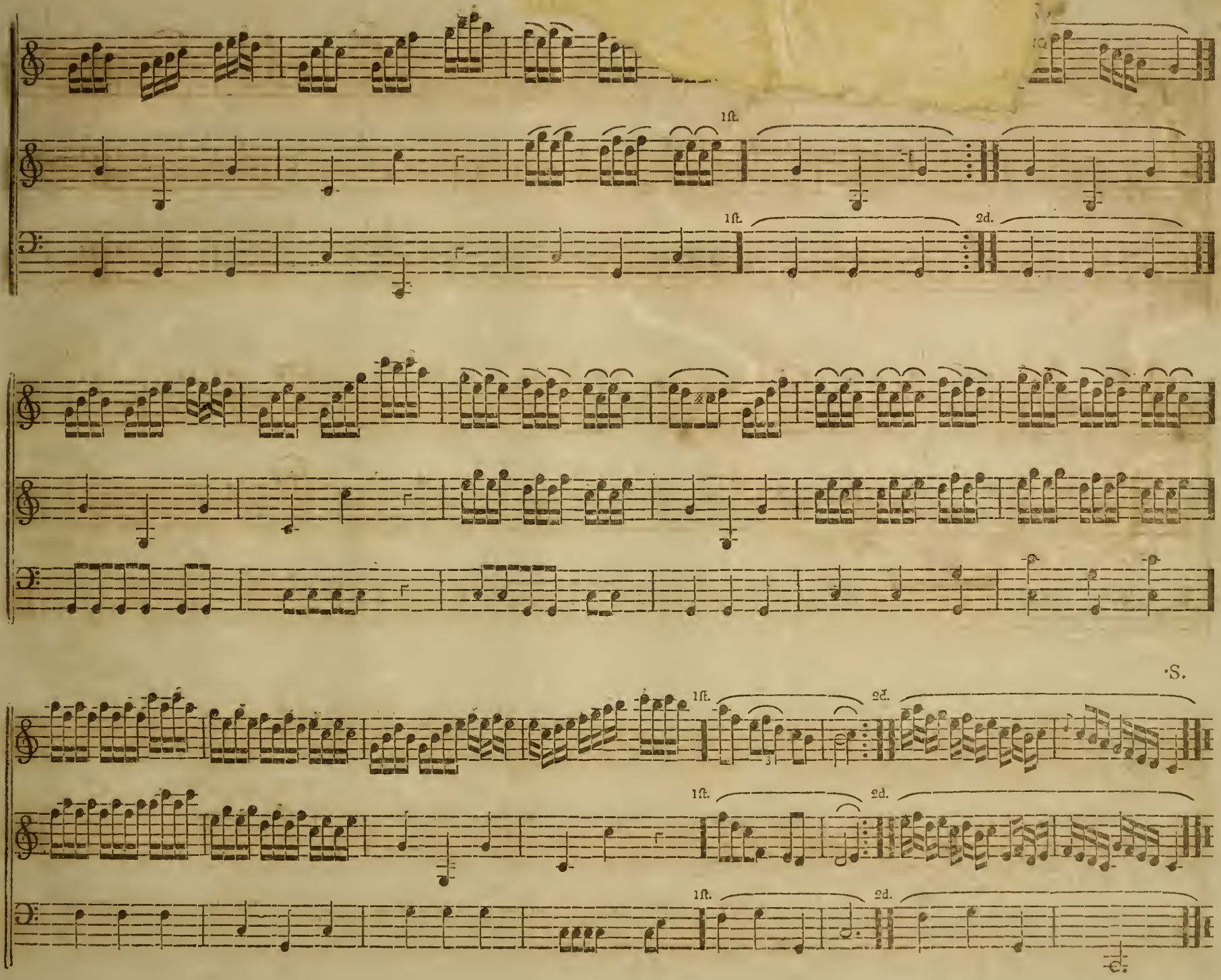
1ſt.
1ſt.
2d.
·S.
1ſt.
2d.
1ſt.
2d.
1ſt.
2d.

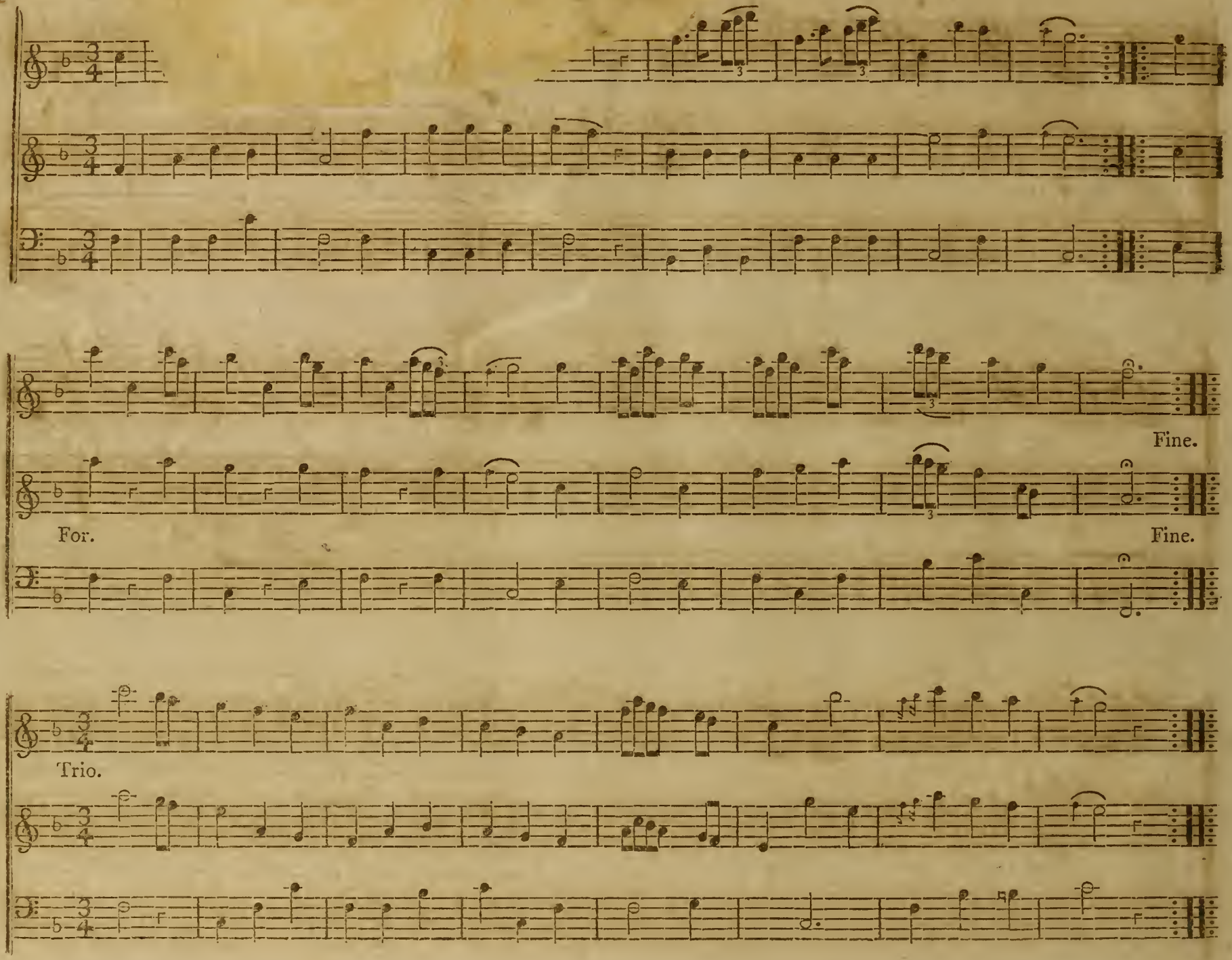
Fine.
For.
Fine.
Trio.

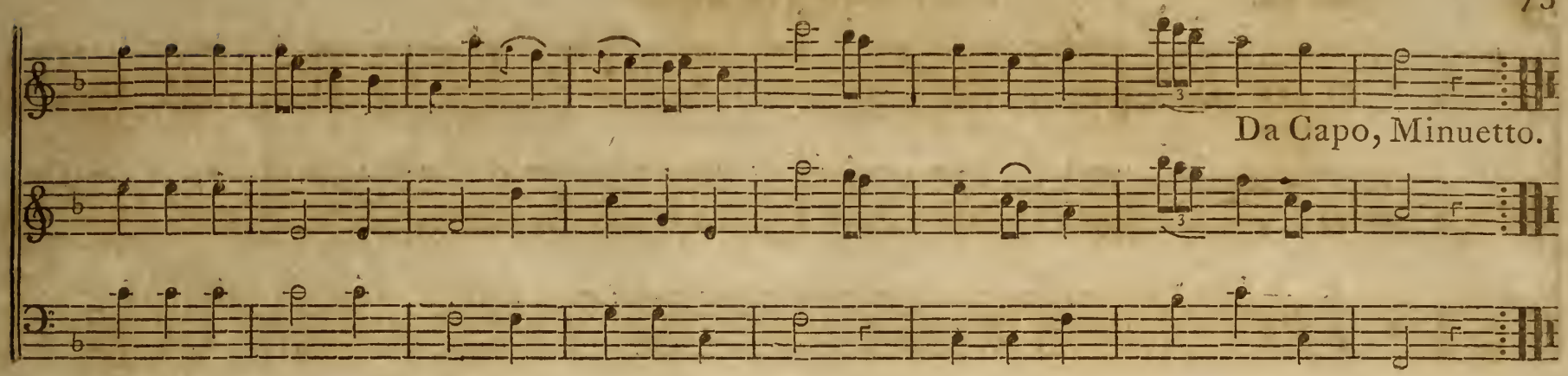

Da Capo, Minuetto.

No. 61. Lady Coventry's Minuet.

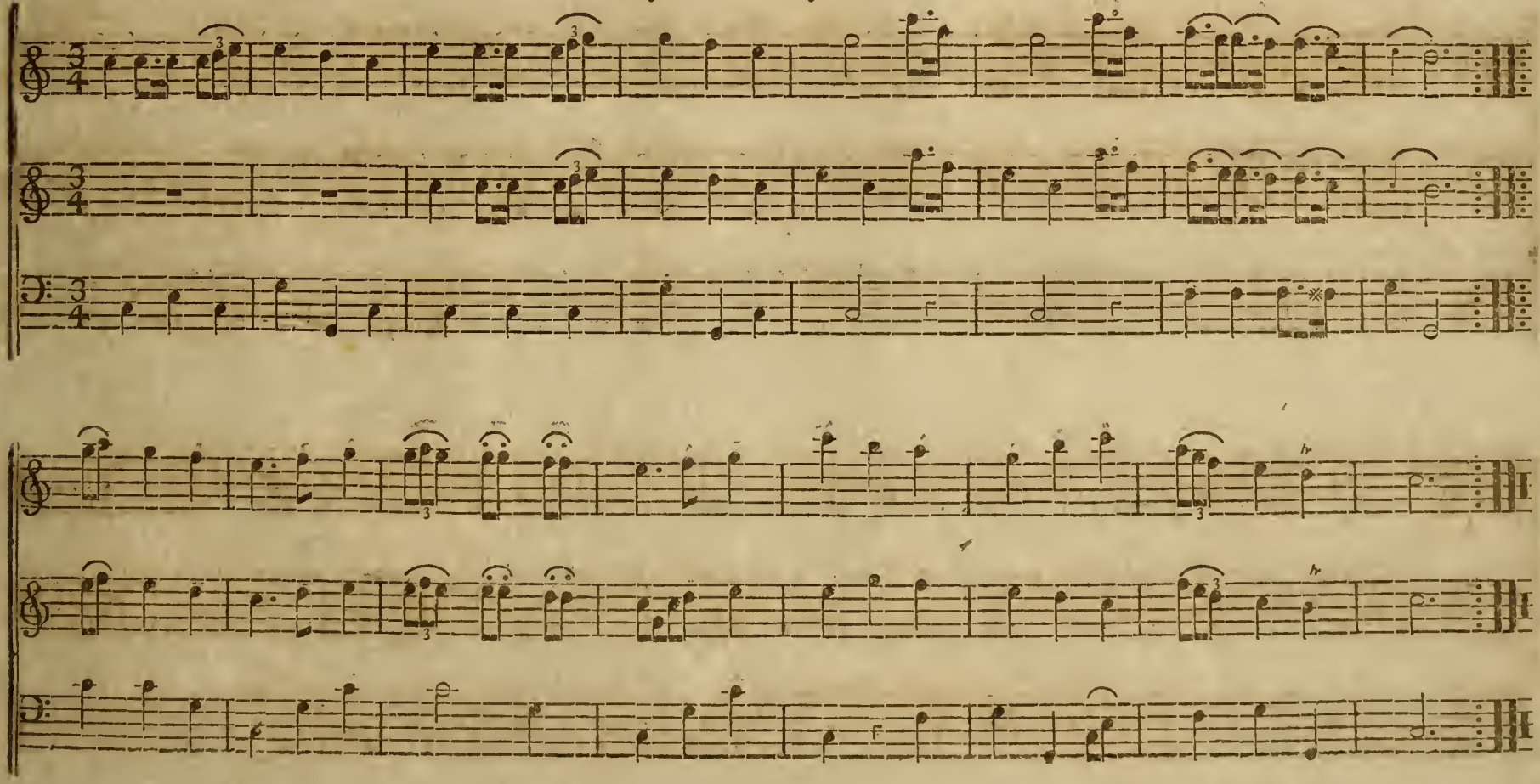

No. 62. Since then I'm doom'd.

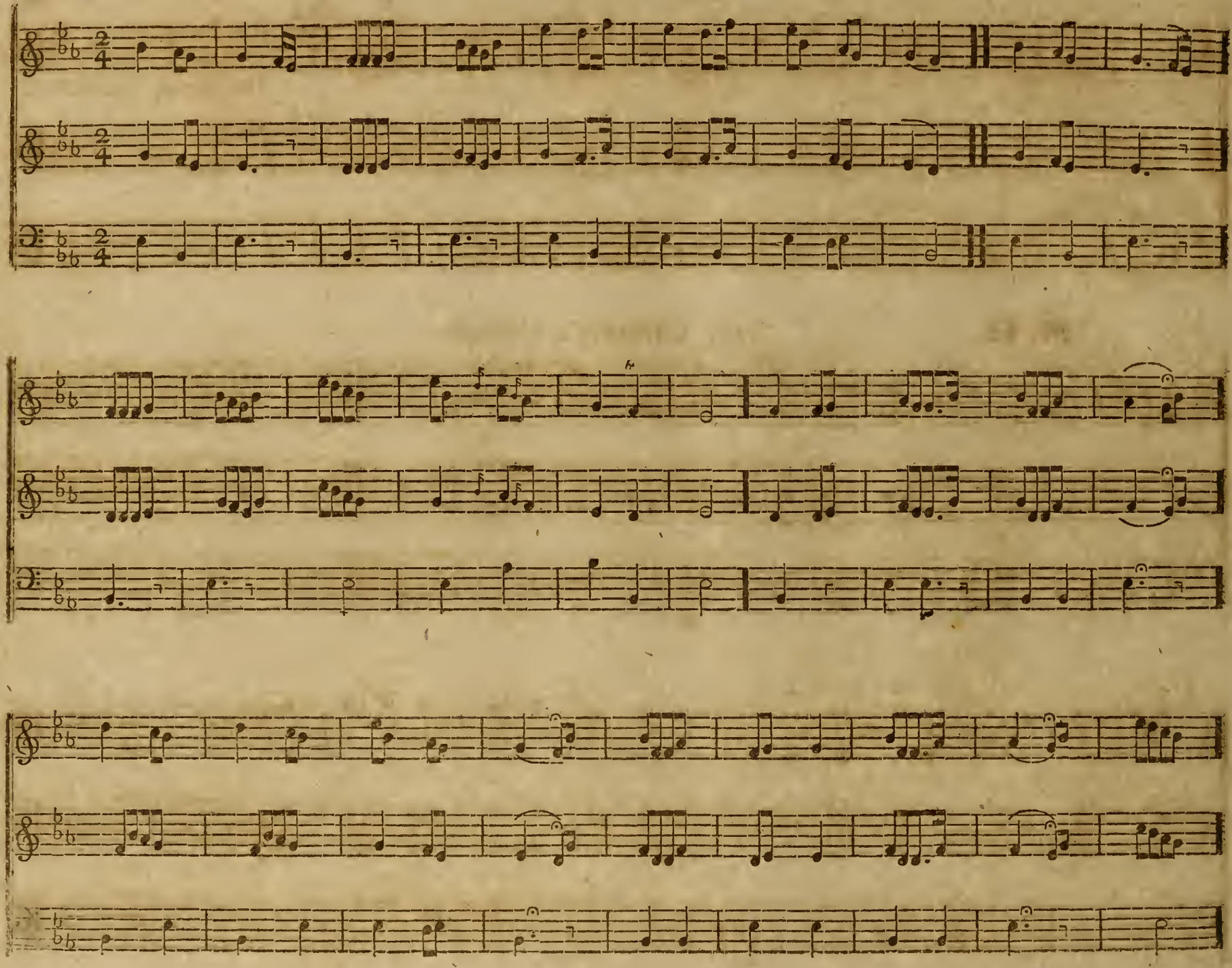

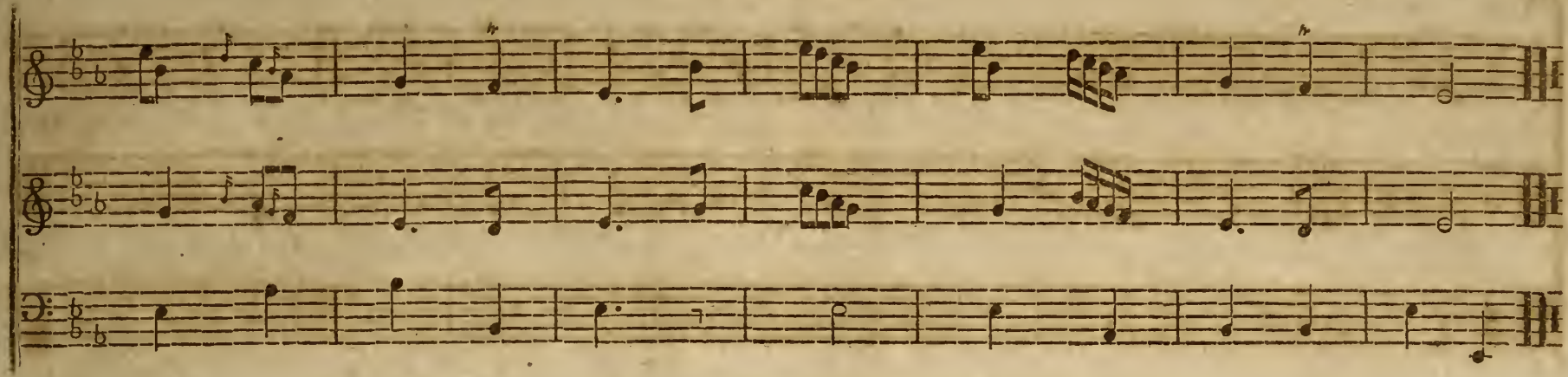

No. 63. Echo.

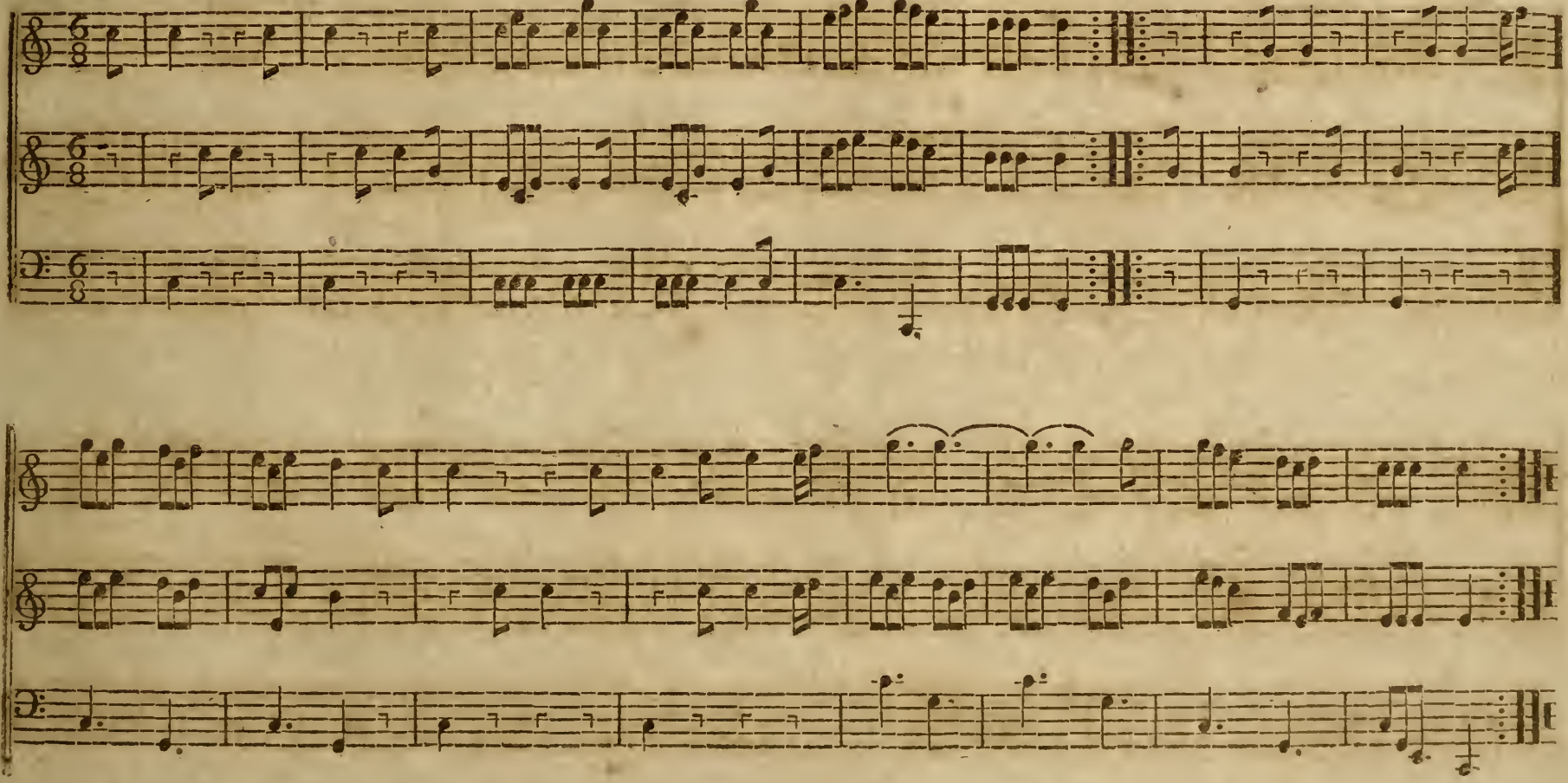

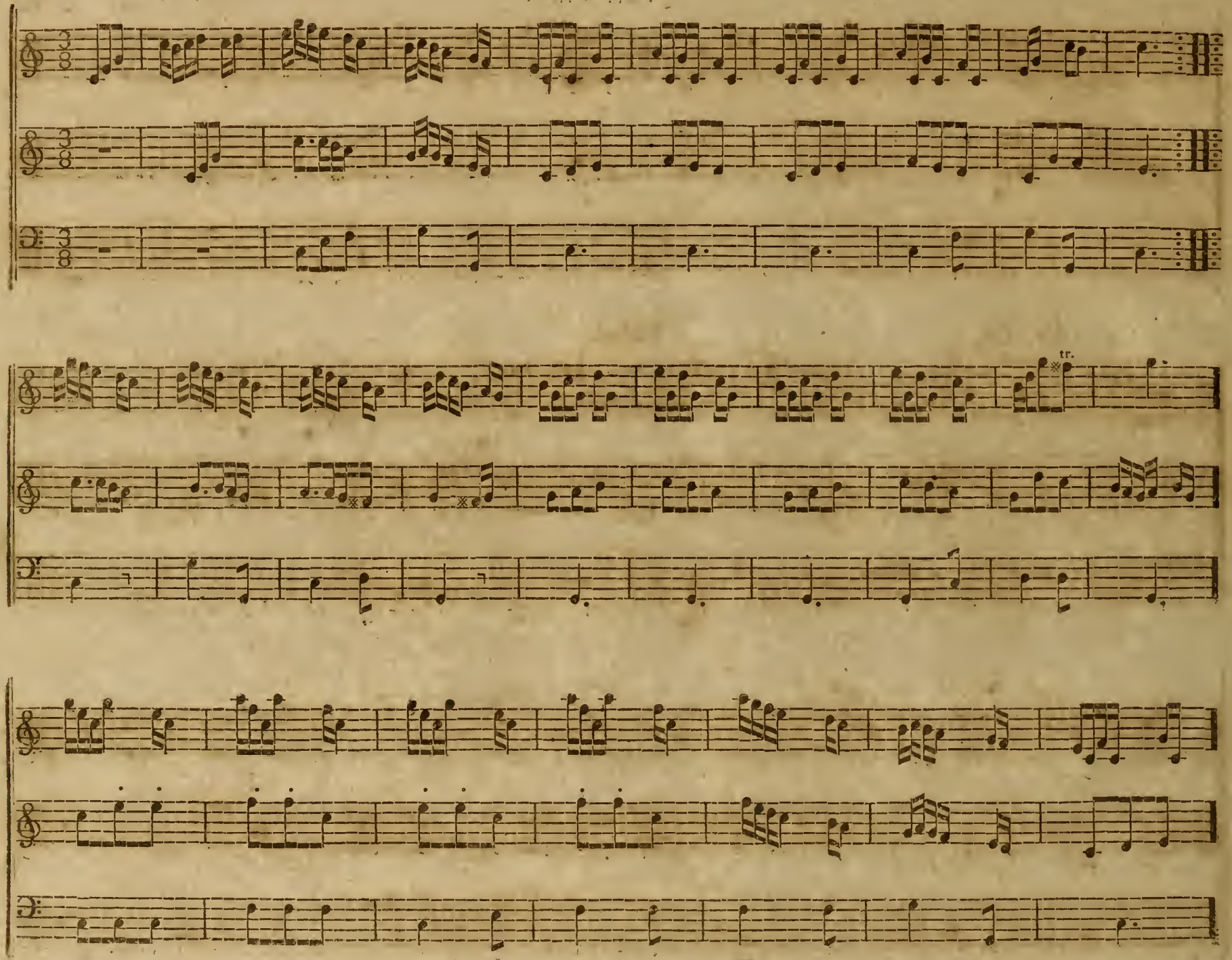
tr.

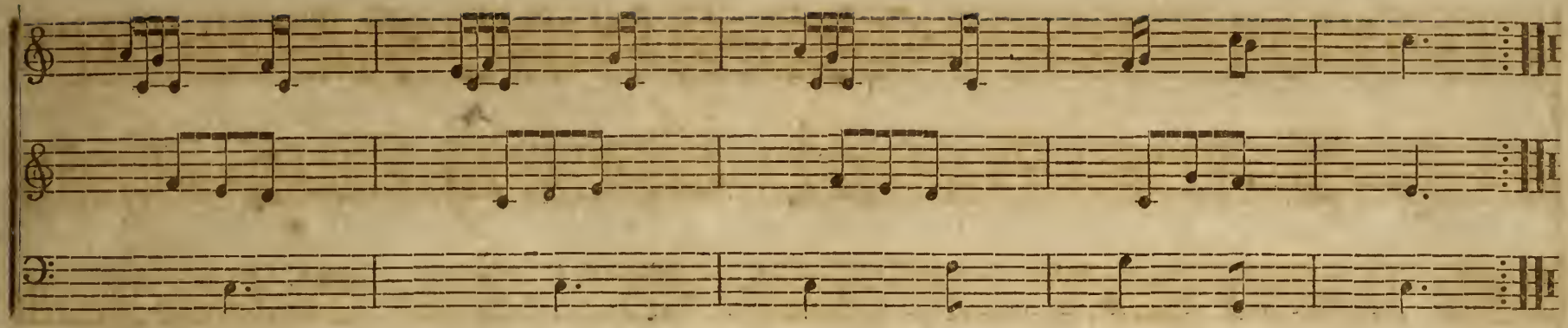

No. 65. Seventh Air.

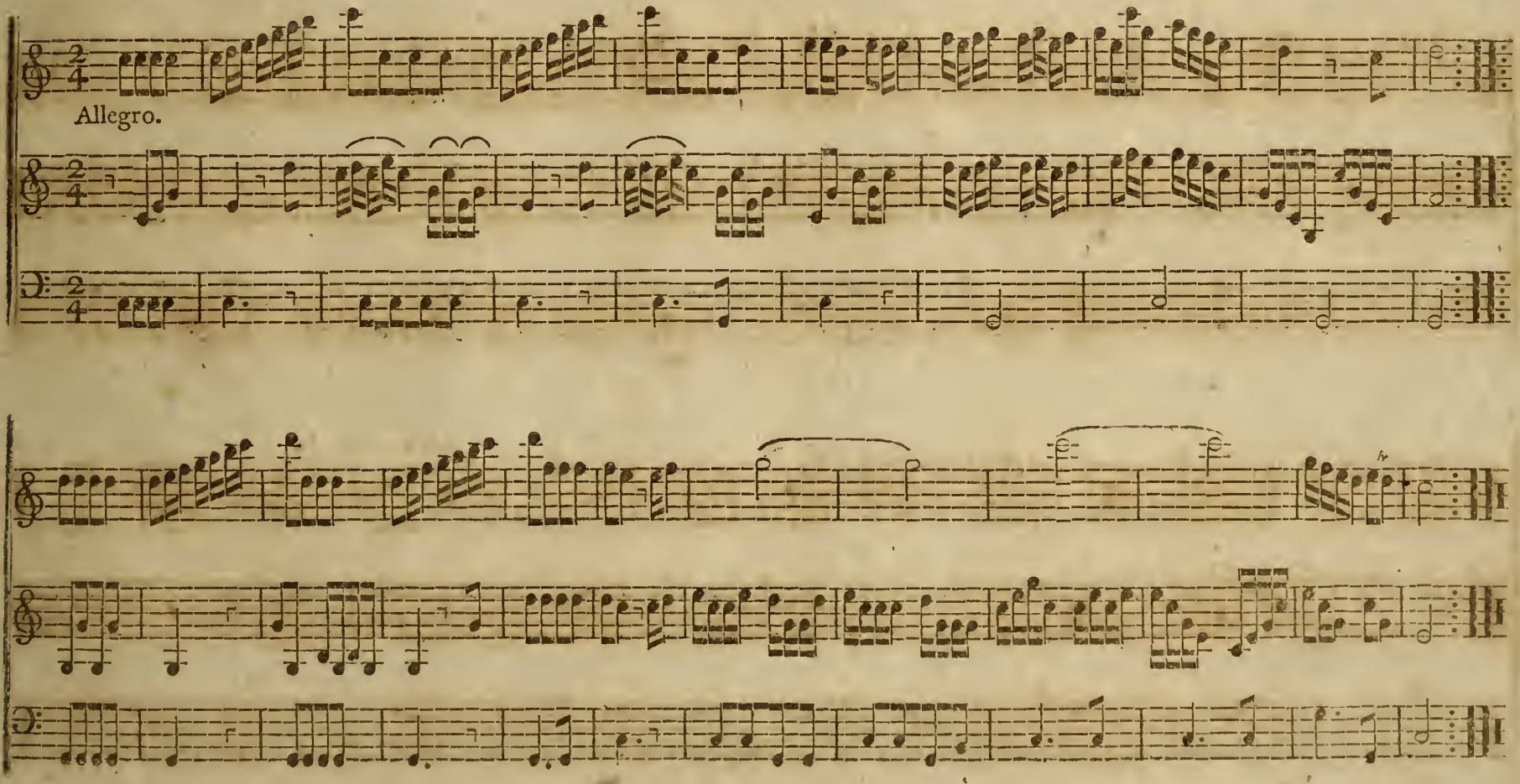

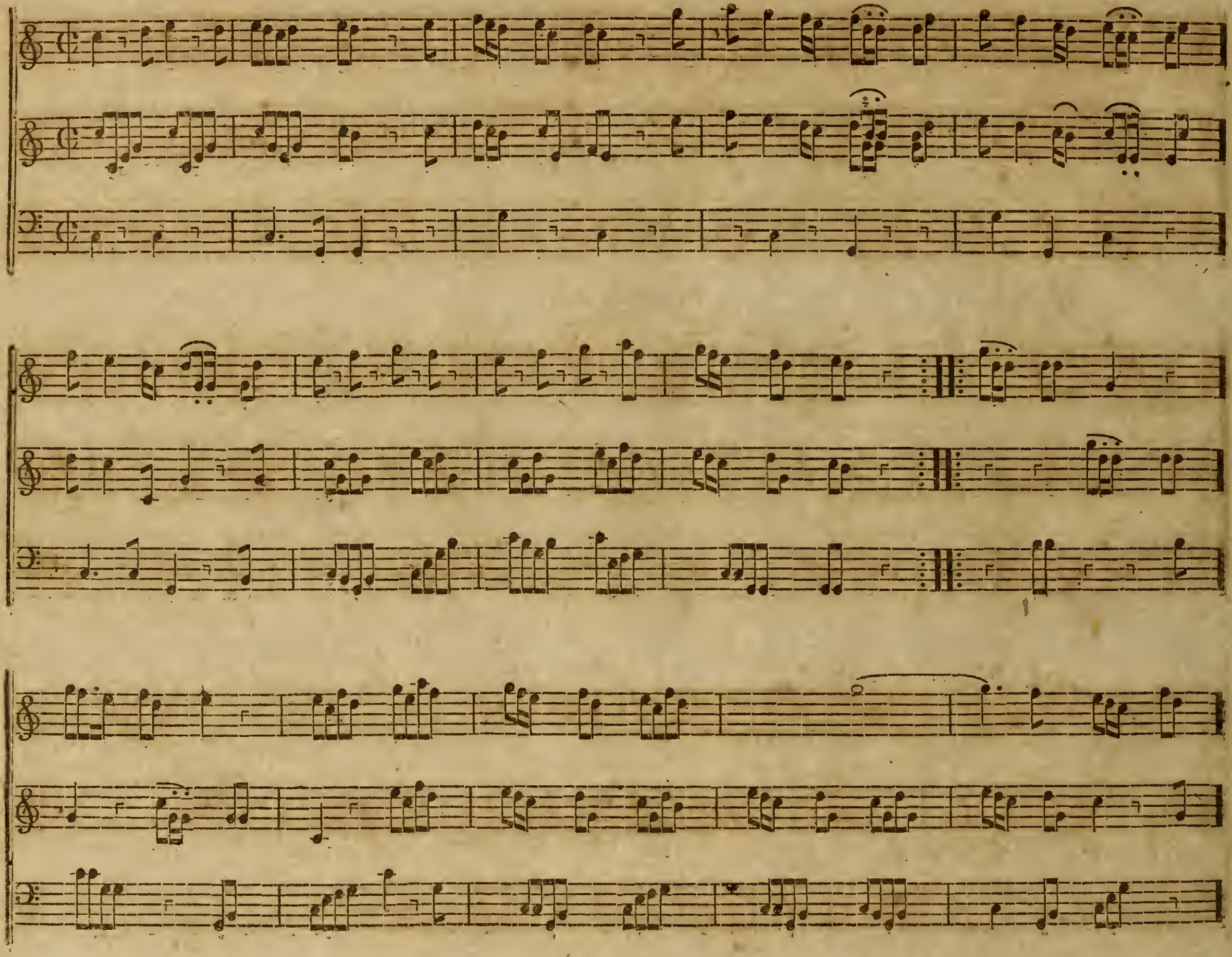

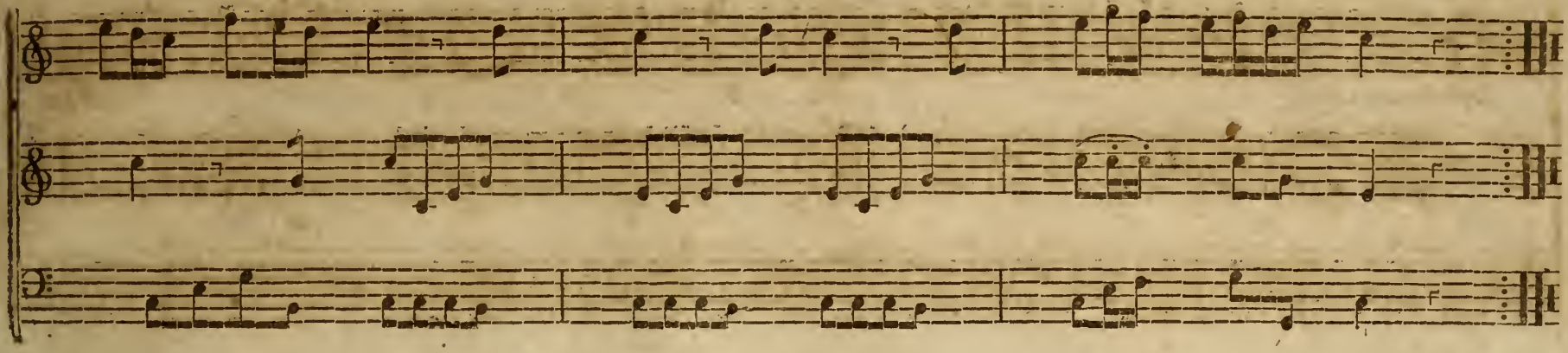

No. 67. Sixth Minuet.

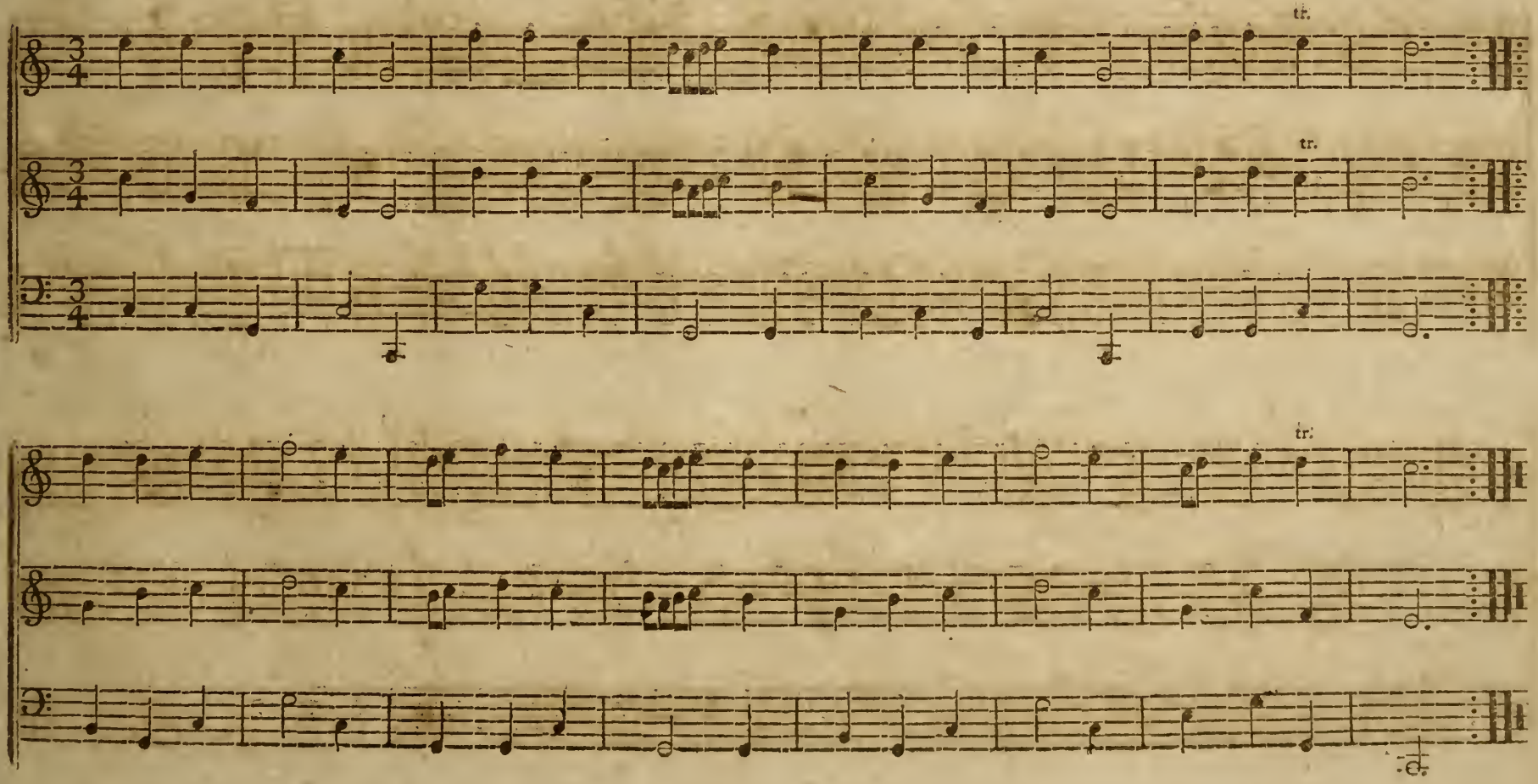

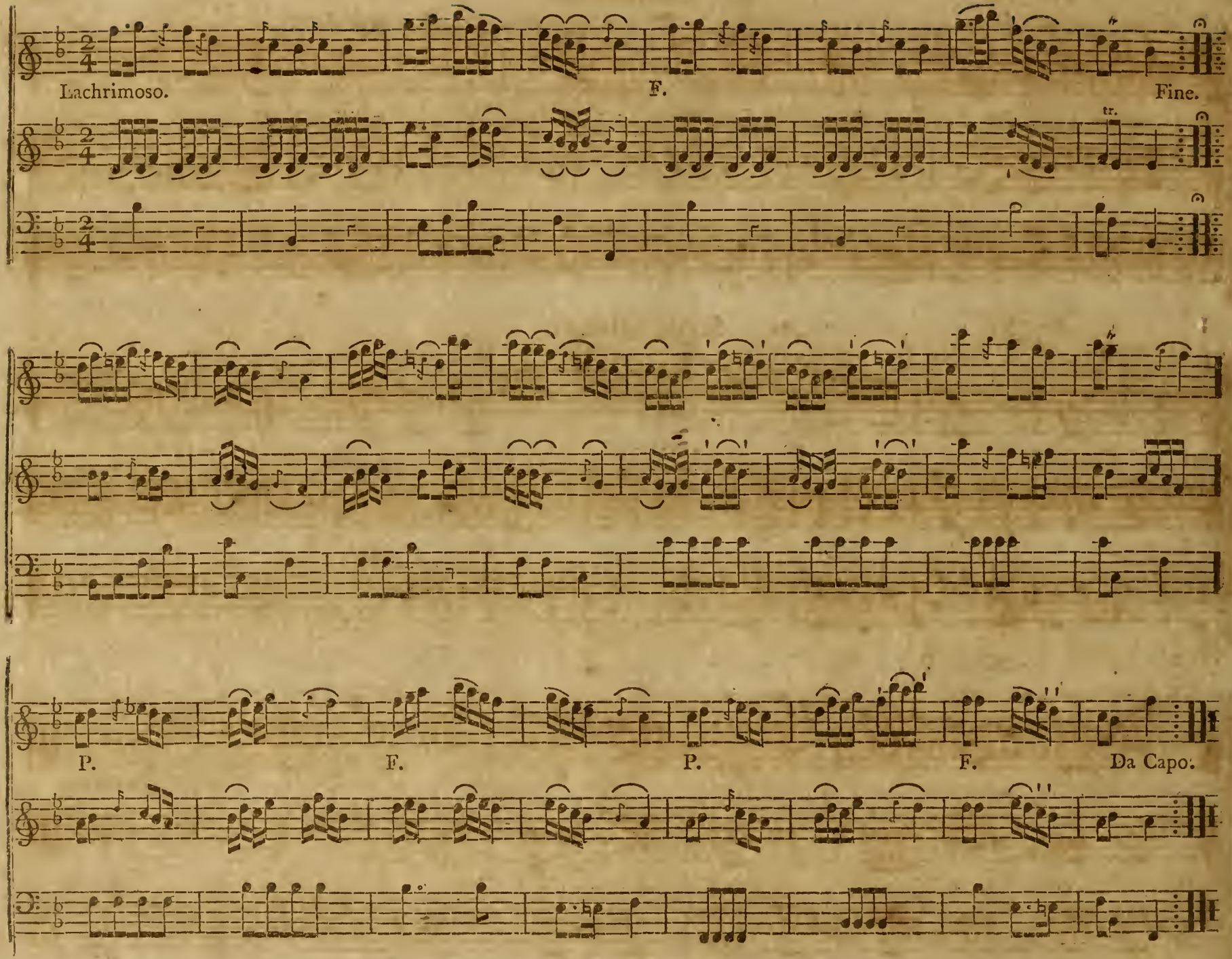
Lachrimoso.
F.
Fine.
tr.
P.
F.
P.
F.
Da Capo.

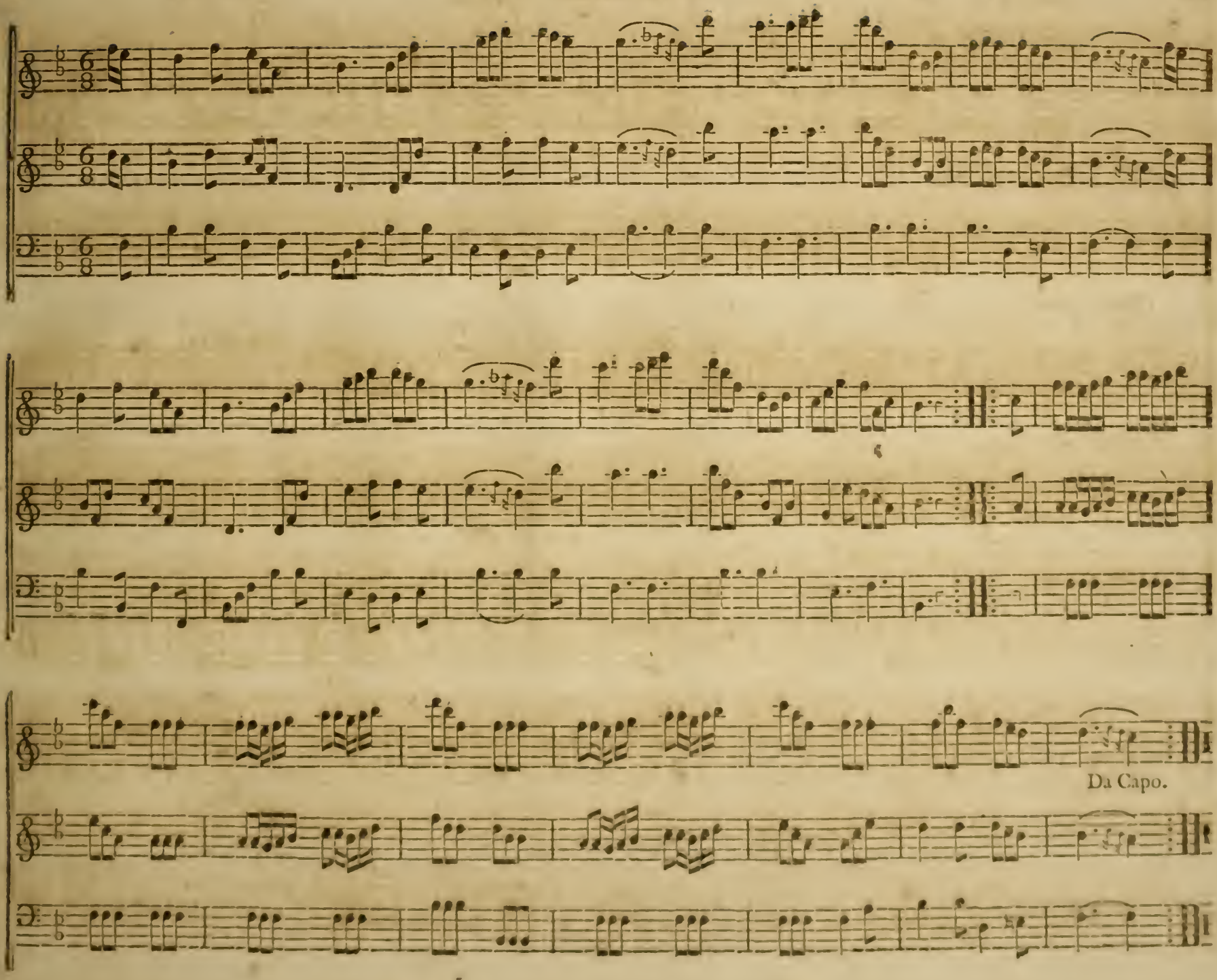
Da Capo.

No. 70. First Grand March.

Oboe, or Clarionett, 1 *mo.* P. F.

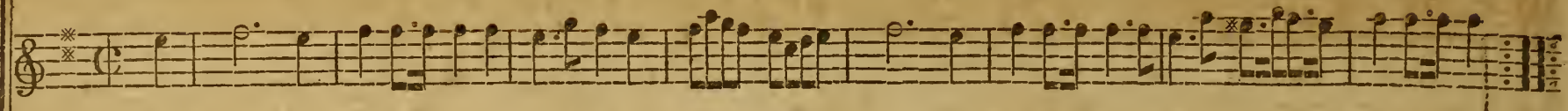

Oboe, or Clarionett, 2 *do.*

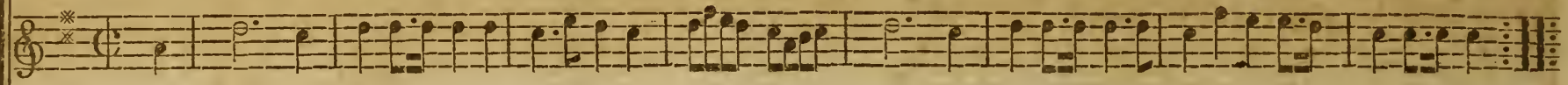

Violino, 1 *mo.*

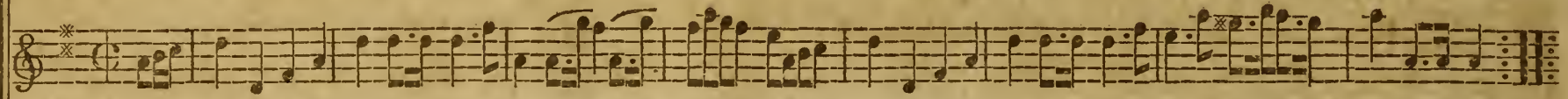

Violino, 2 *do.*

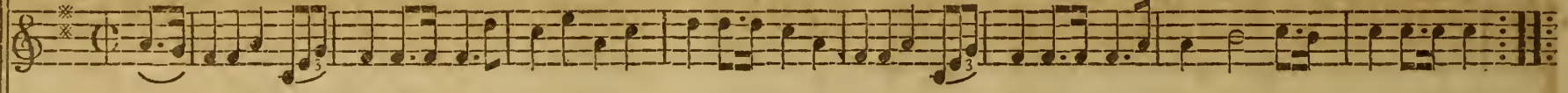

D Horn, 1 *mo.* P. F.

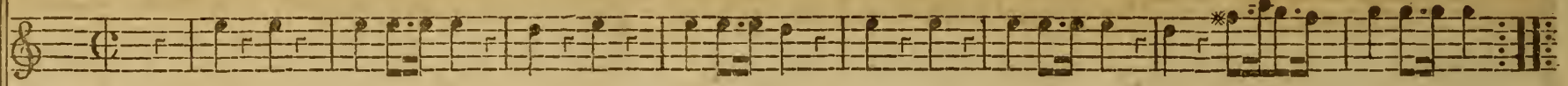

D Horn, 2 *do.*

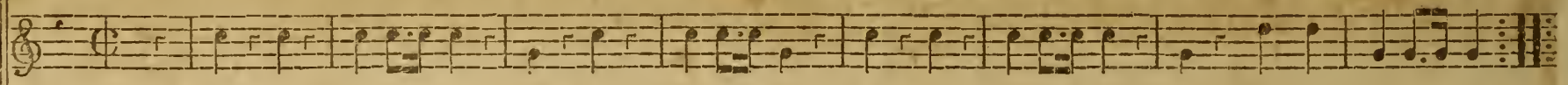

Basso.

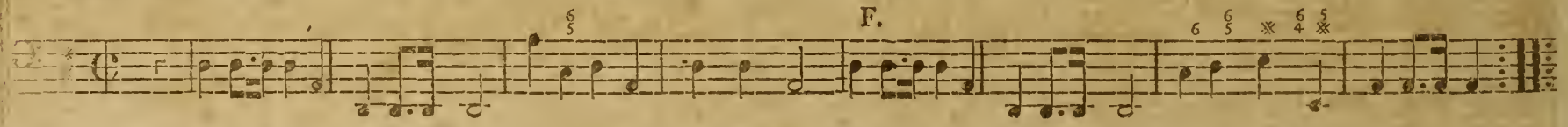

P. Cres.

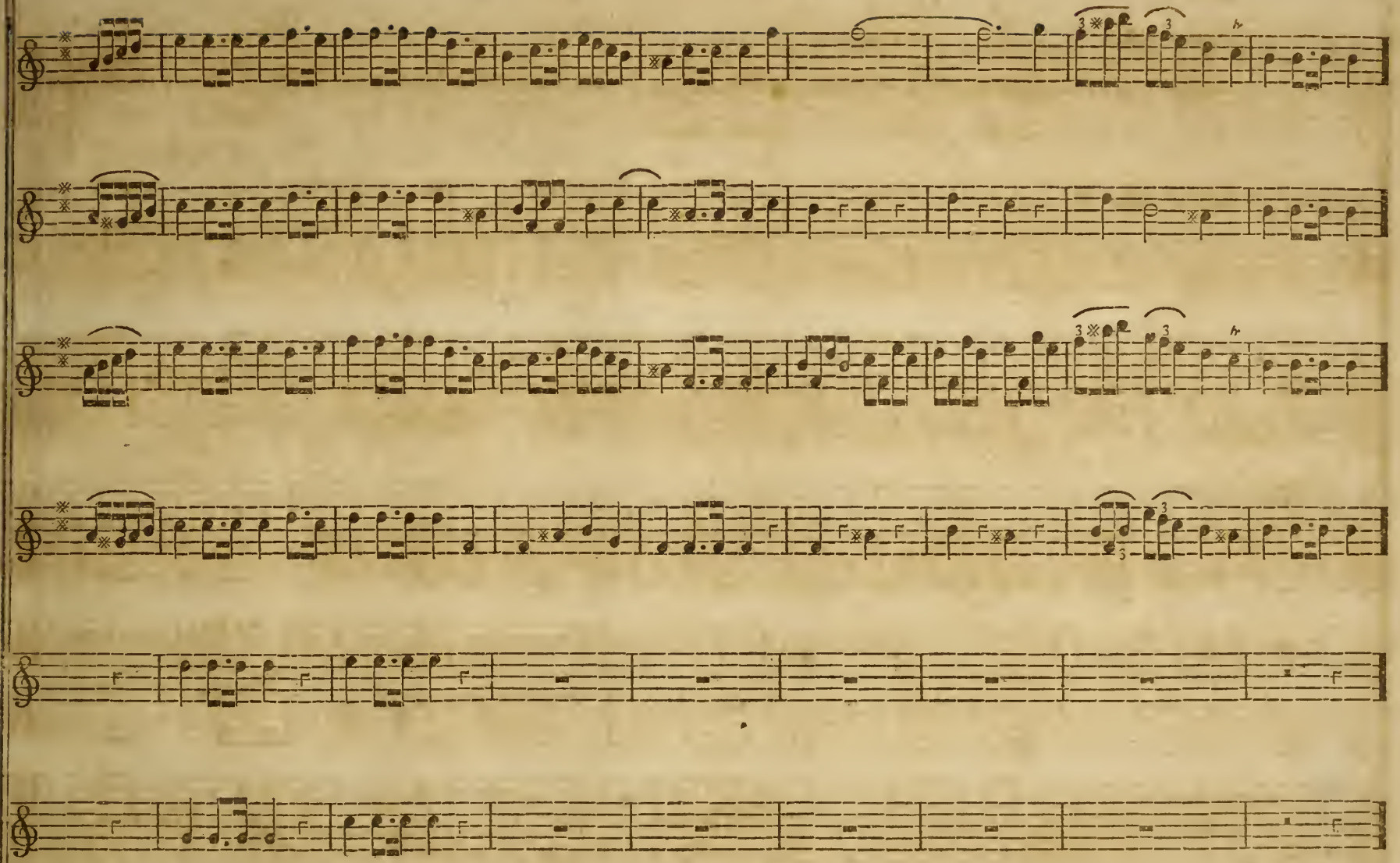

P. Cres.

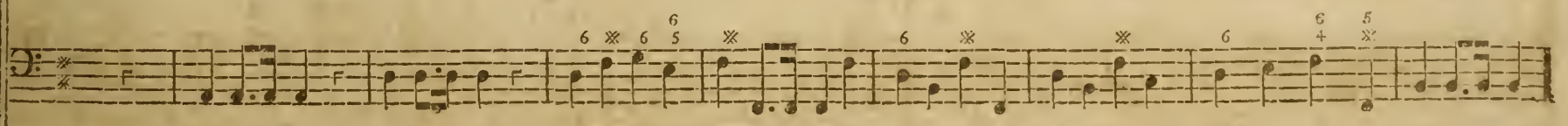

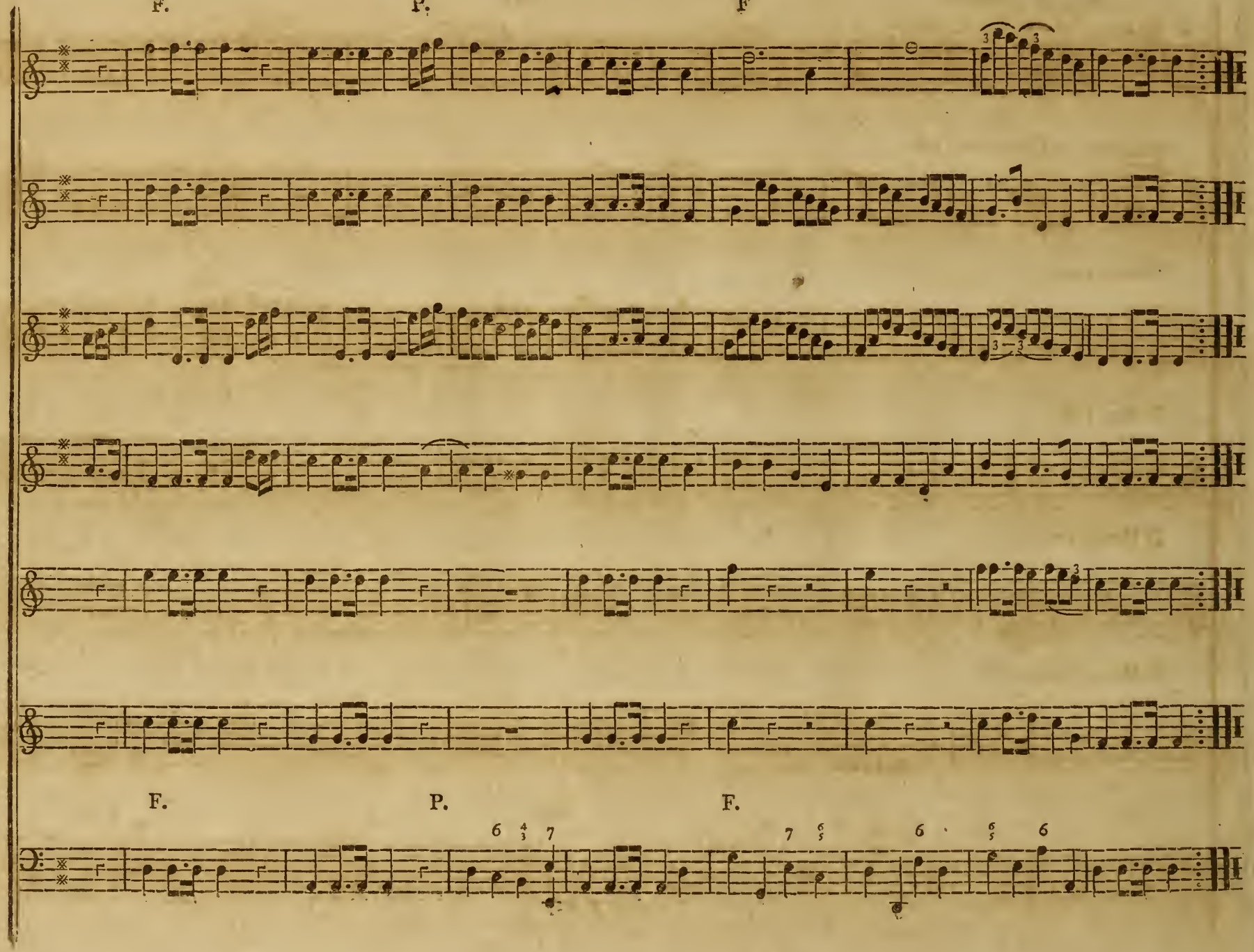
F.
P.
F
F.
P.
F.

No. 71. First Grand Minuet.

Tempo di Minuetto.

Hautboy, or Clarionett, 1 *mo.*

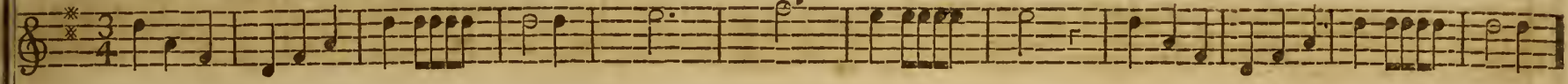

Hautboy, or Clarionett, 2*do.*

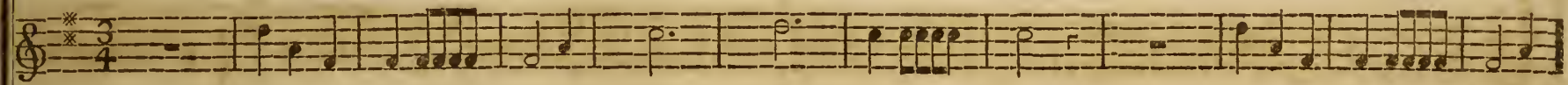

Violin, 1 *mo.*

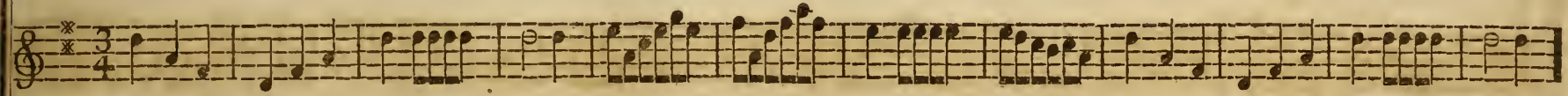

Violin, 2 *do.*

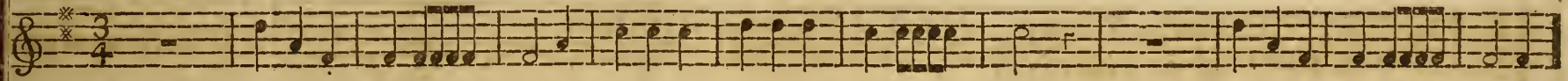

D Horn, 1 *mo.*

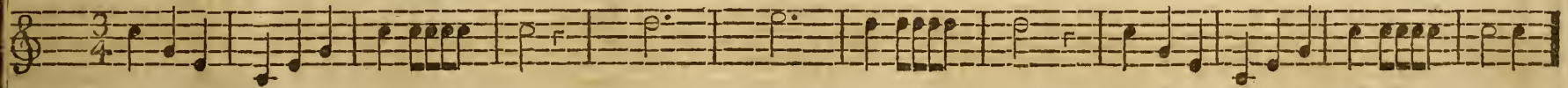

D Horn, 2 *do.*

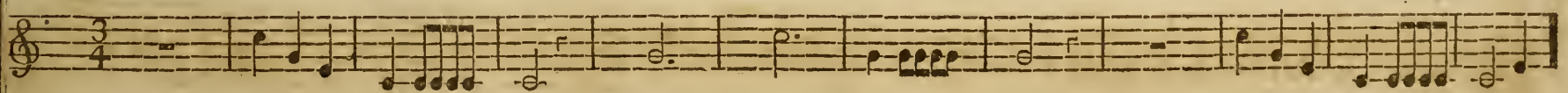

Basso.

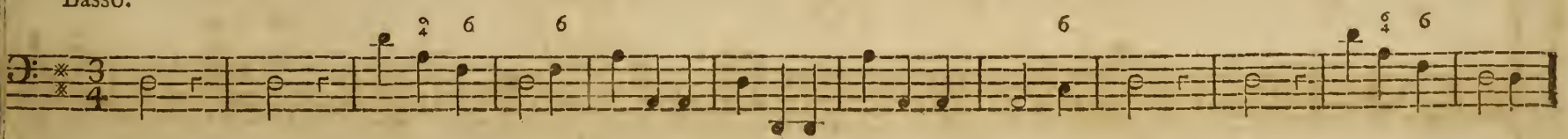

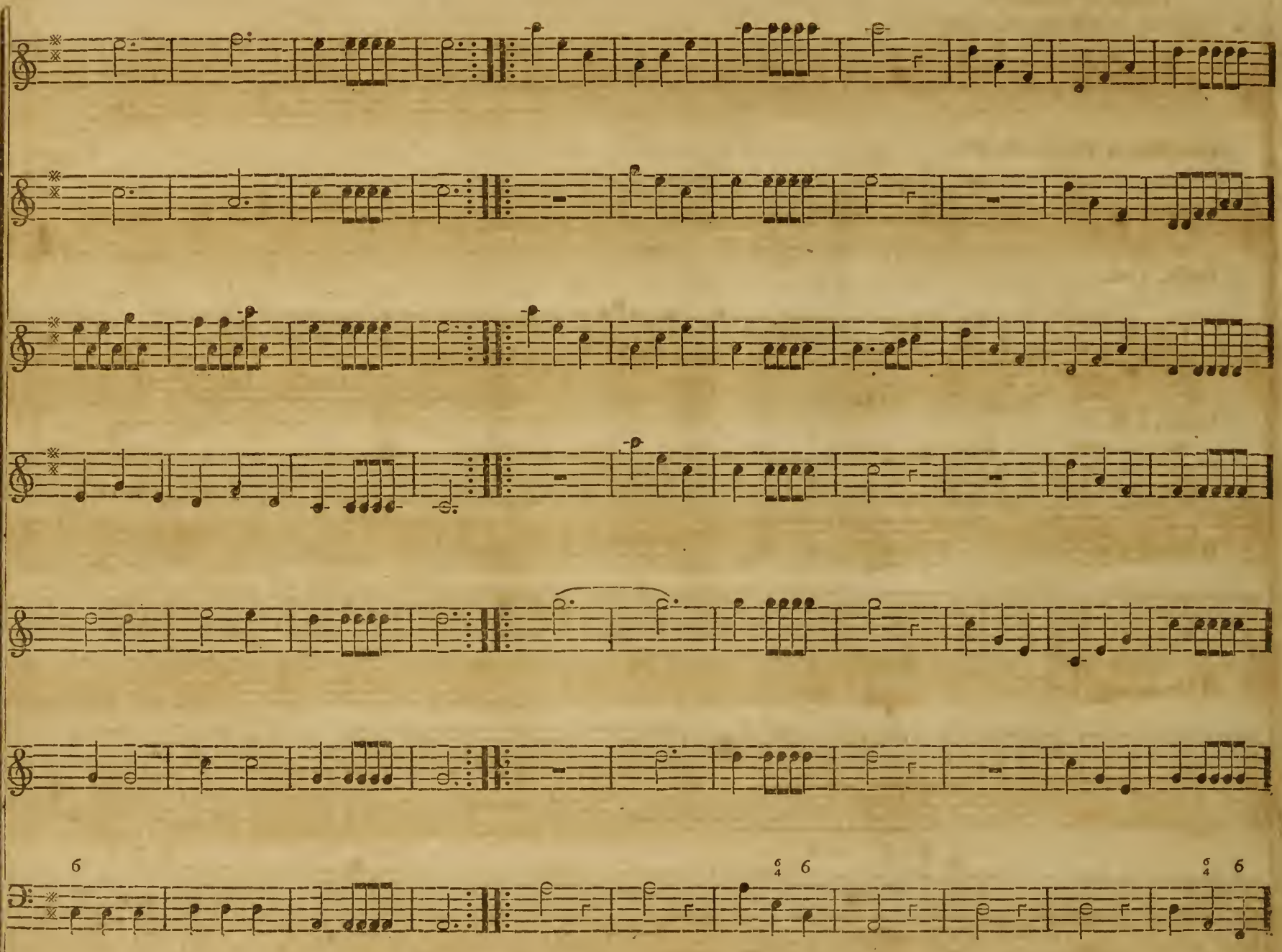
6
6
6 4
6
6 4
6

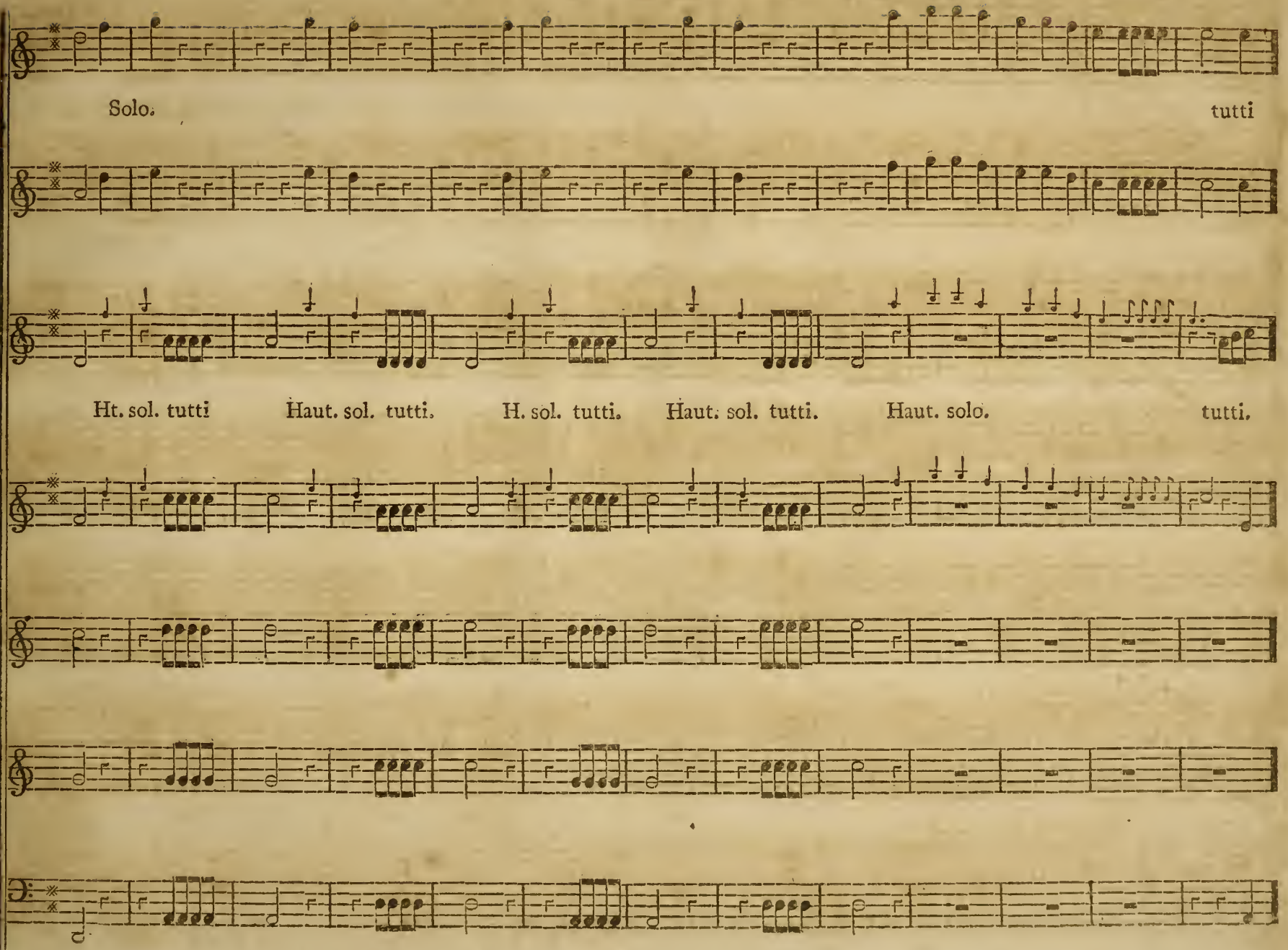
Solo.
tutti
Ht. sol. tutti
Haut. sol. tutti.
H. sol. tutti.
Haut. sol. tutti.
Haut. solo.
tutti.

6
5
7
6
4

Tempo di Gavotto.

Hautboy, or Clarionett, 1 *mo.*

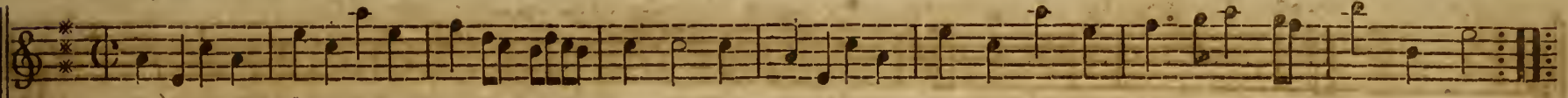

Hautboy, or Clarionett, 2*do.*

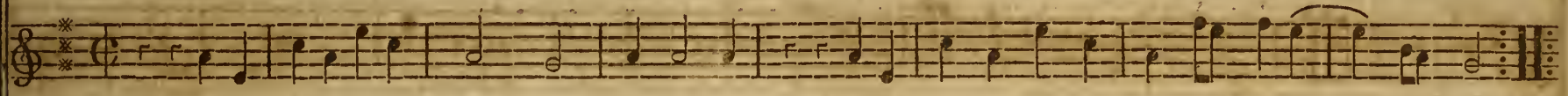

Violin, 1 *mo.*

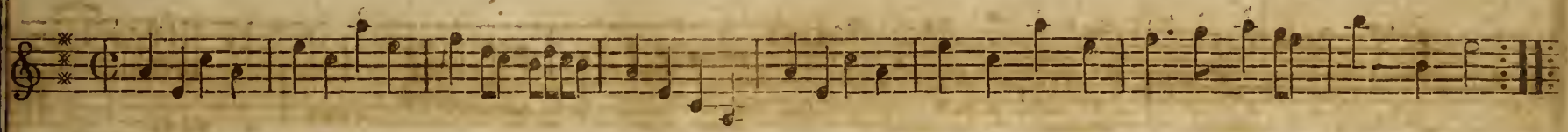

Violin, 2 *do.*

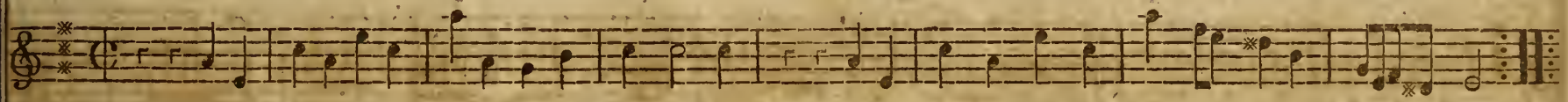

A Horn, 1 *mo.*

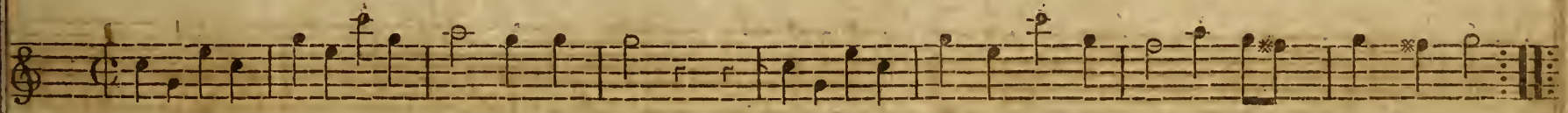

A Horn, 2 *do.*

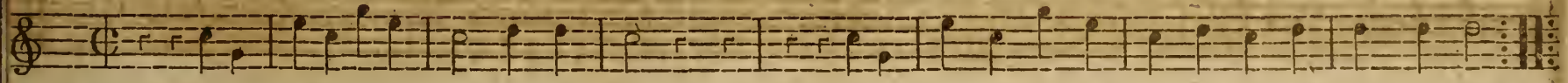

Basso.

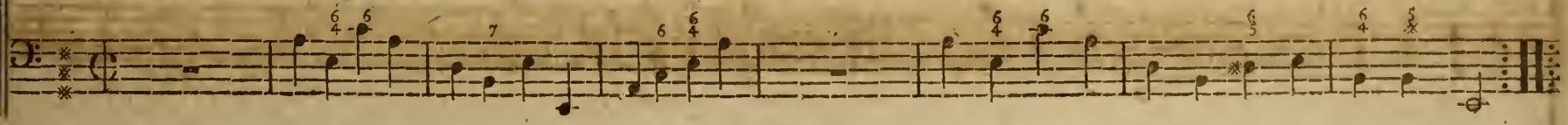

P.

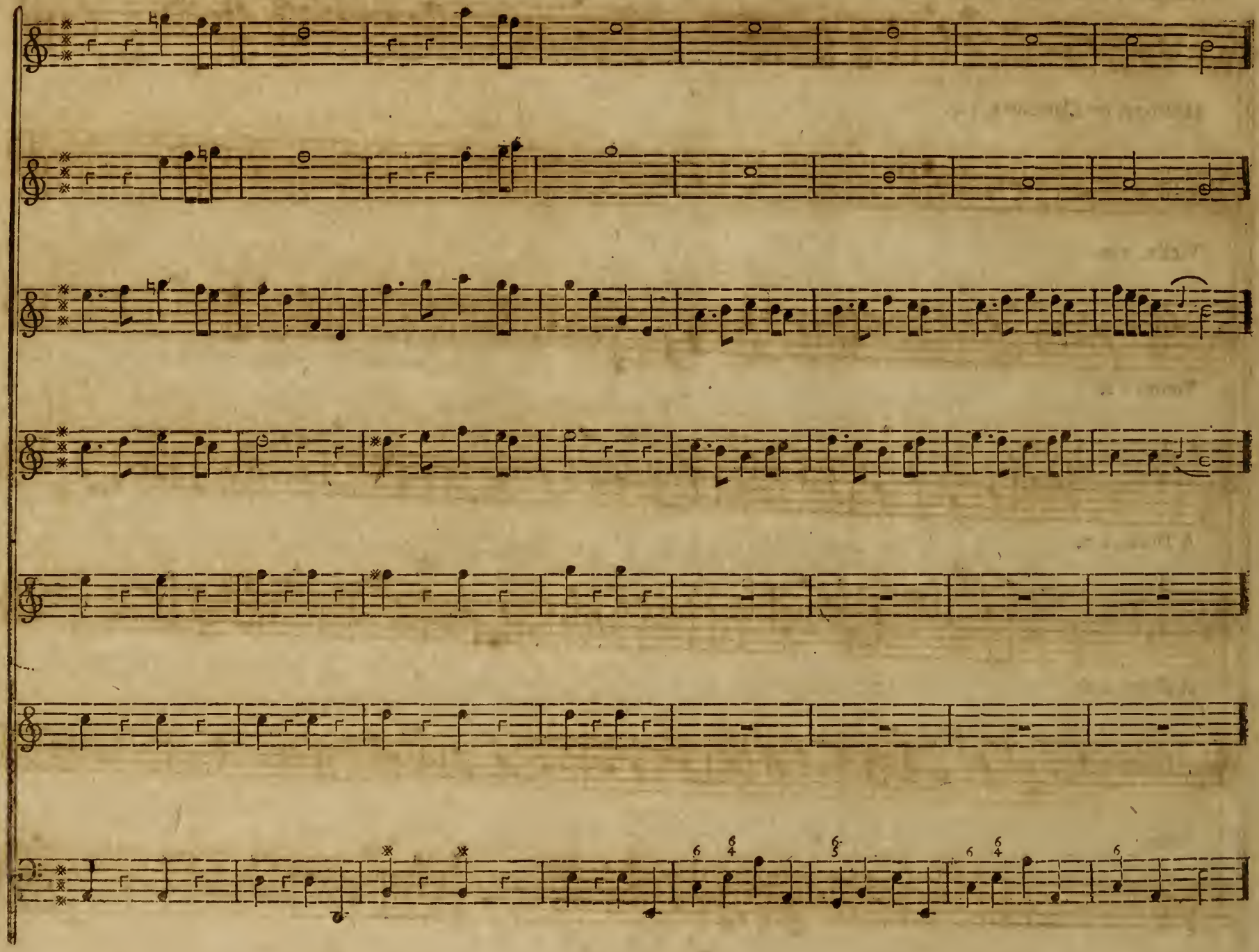

F.

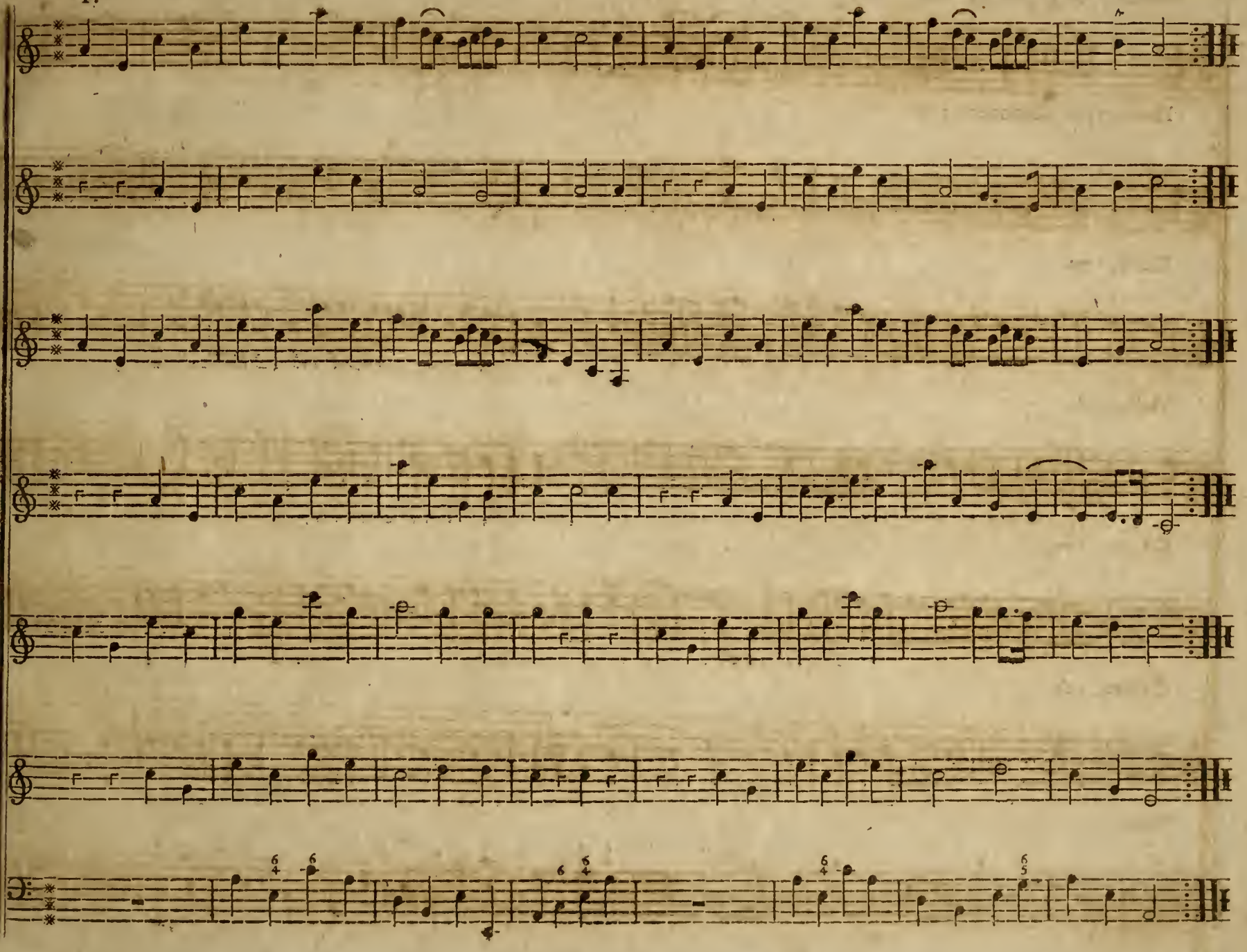

No. 73. Second Grand March.

Hautboy, or Clarionett, 1 *mo.*

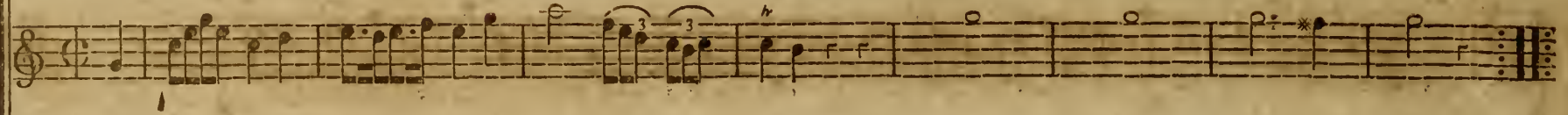

Hautboy, or Clarionett, 2 *do.*

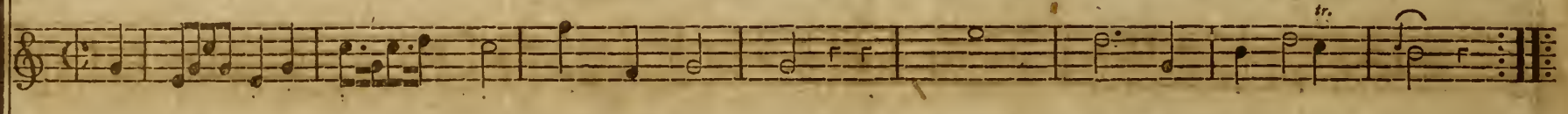

Violin, 1 *mo.*

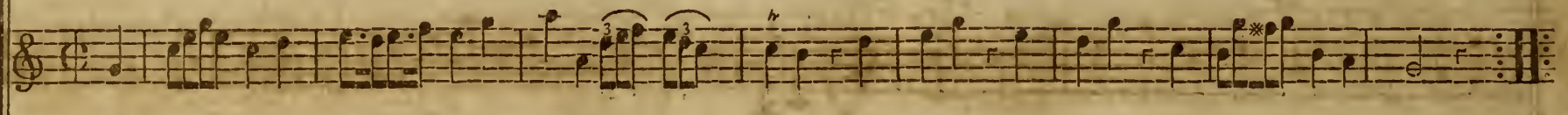

Violin, 2 *do.*

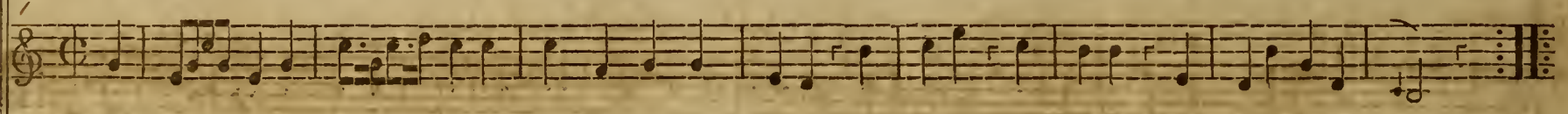

C Horn, 1 *mo.*

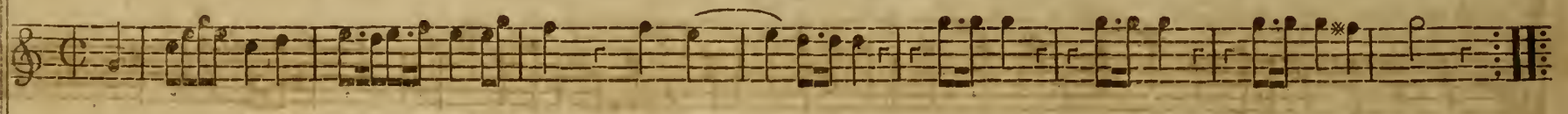

C Horn, 2 *do.*

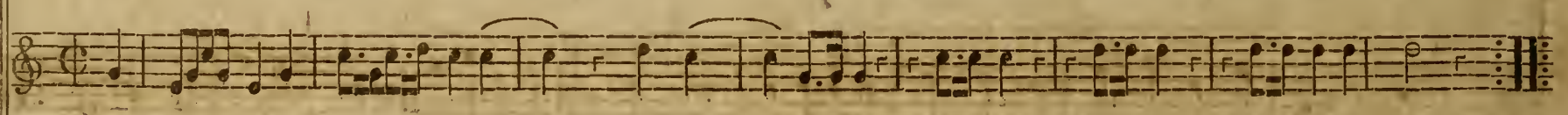

Basso.

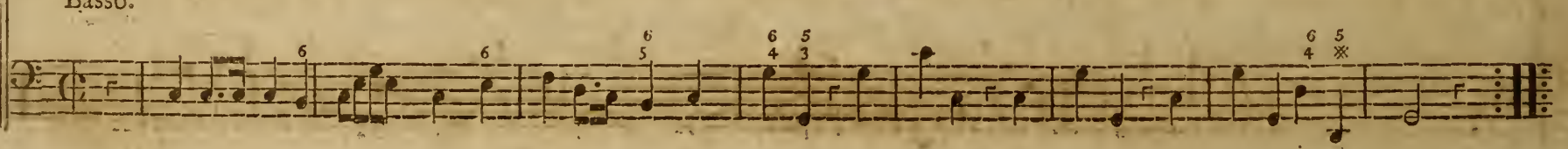

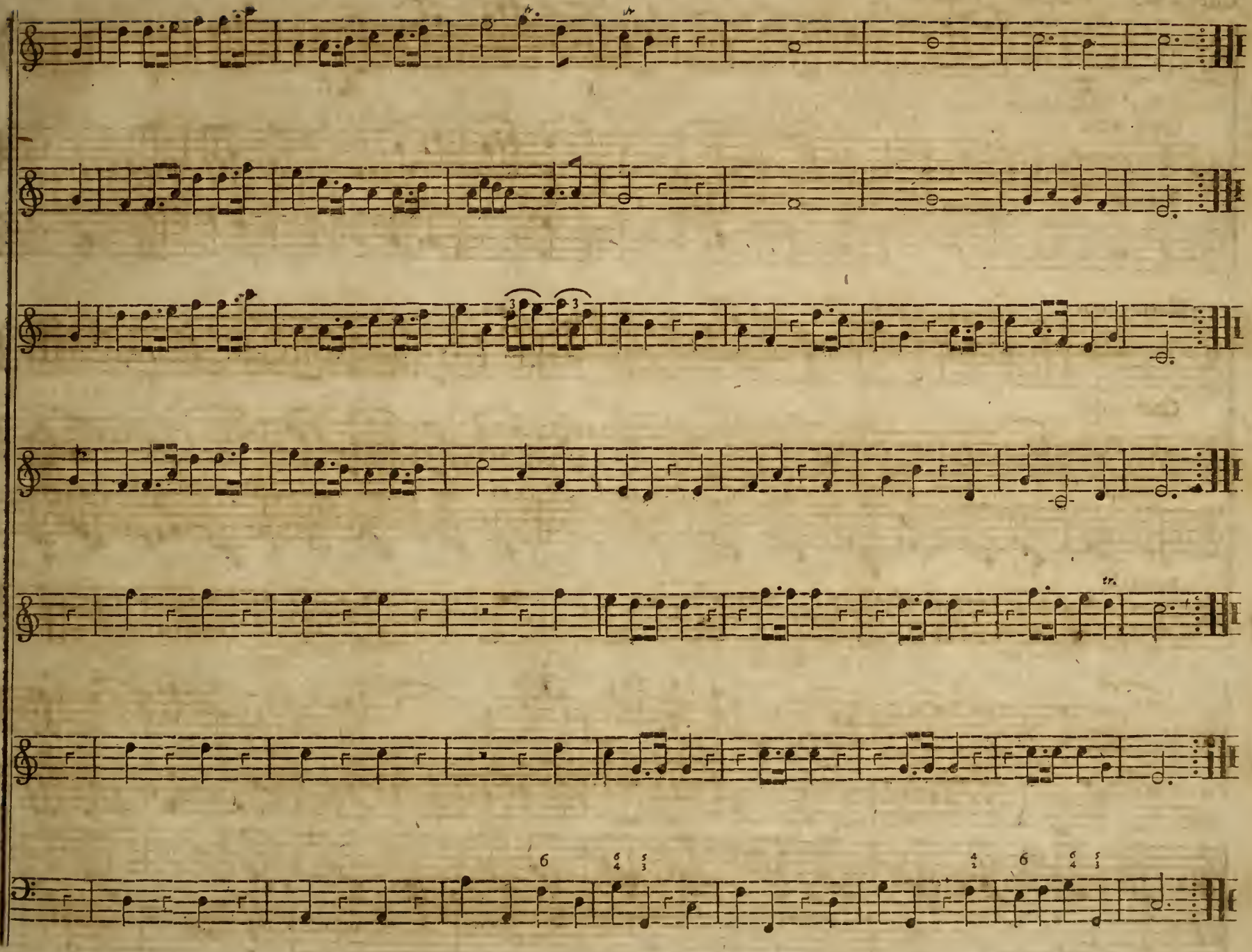

No. 74. Henry's Cottage Maid.

Clart. 1 mo. Pastorale. Andante.

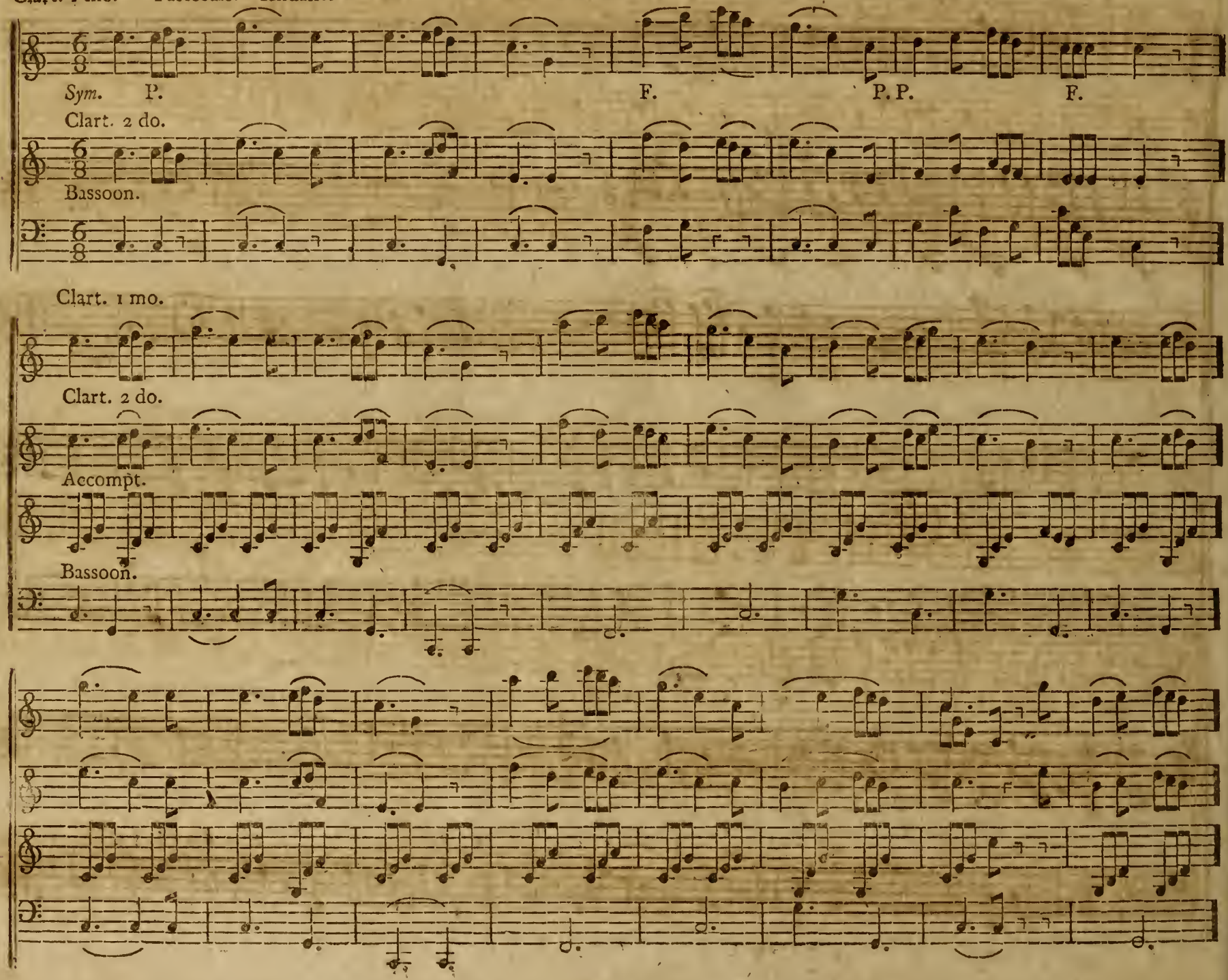

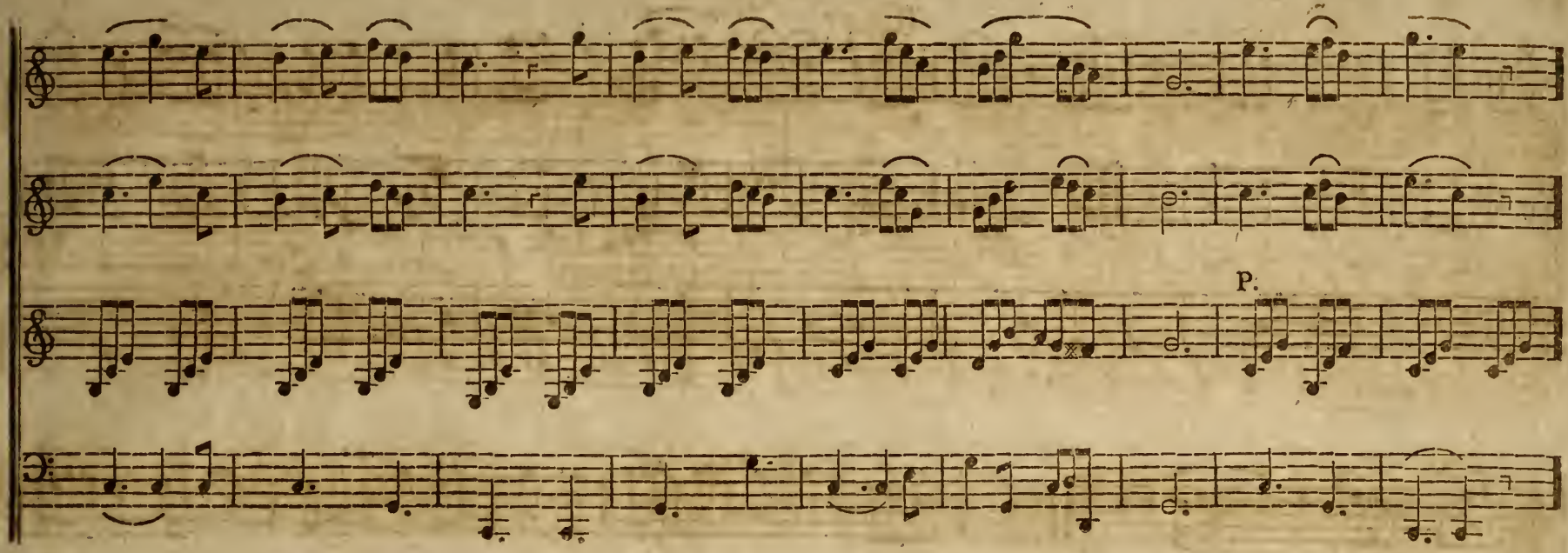
P.

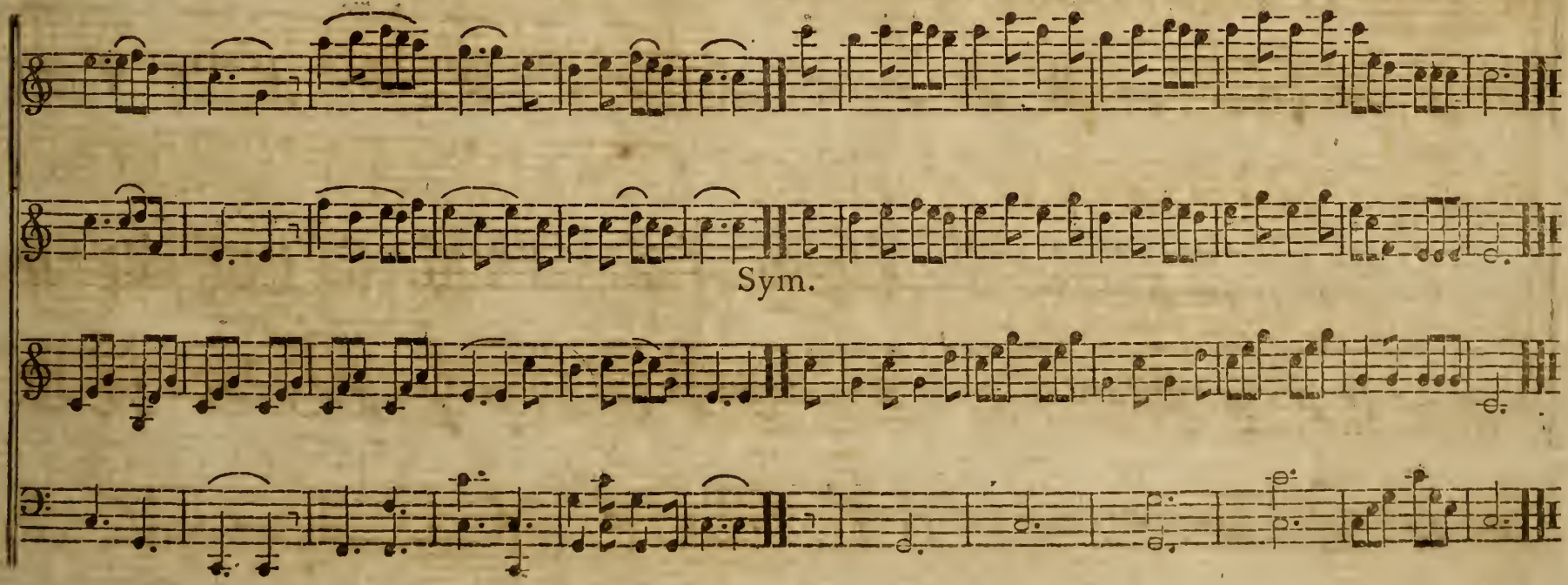
Sym.

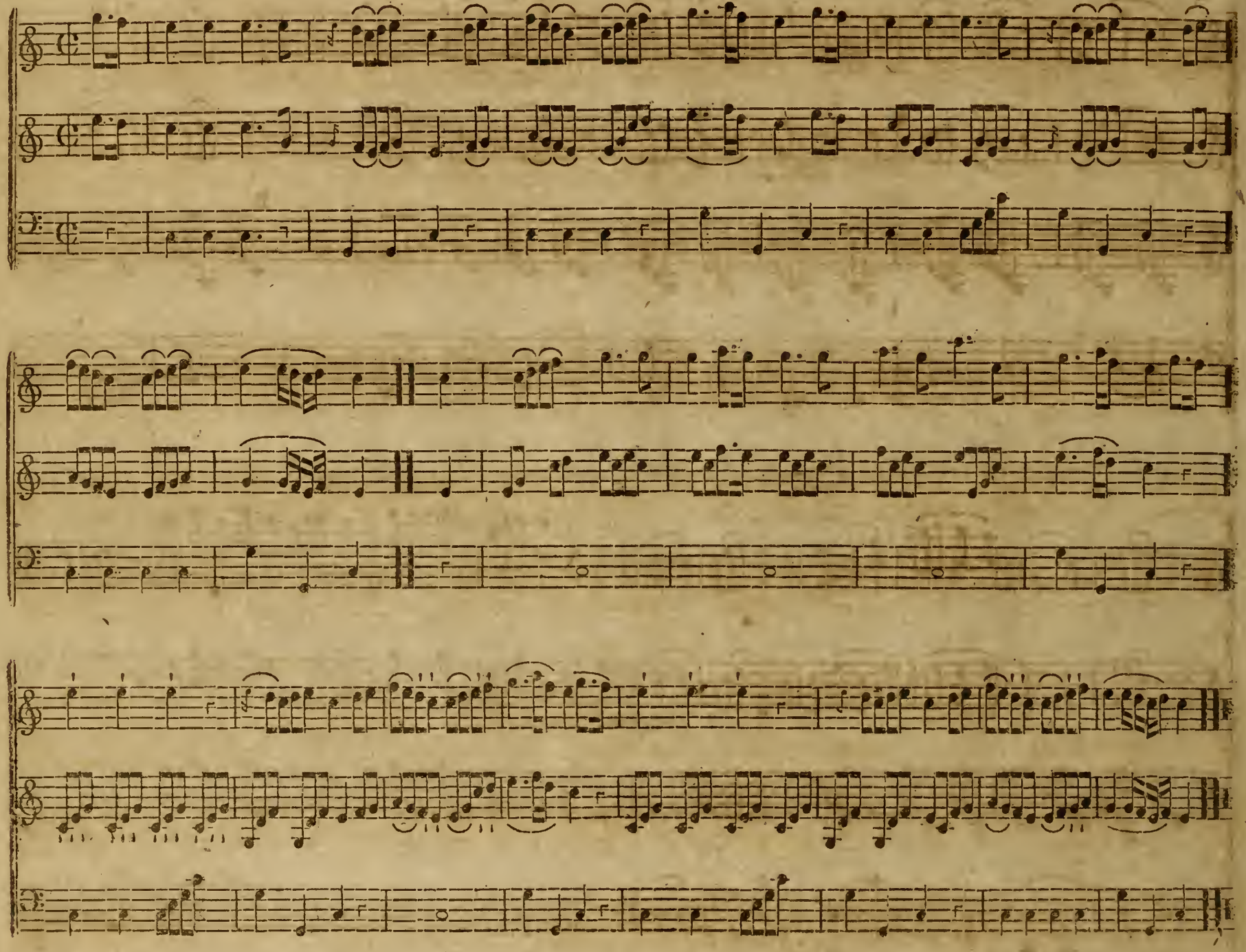

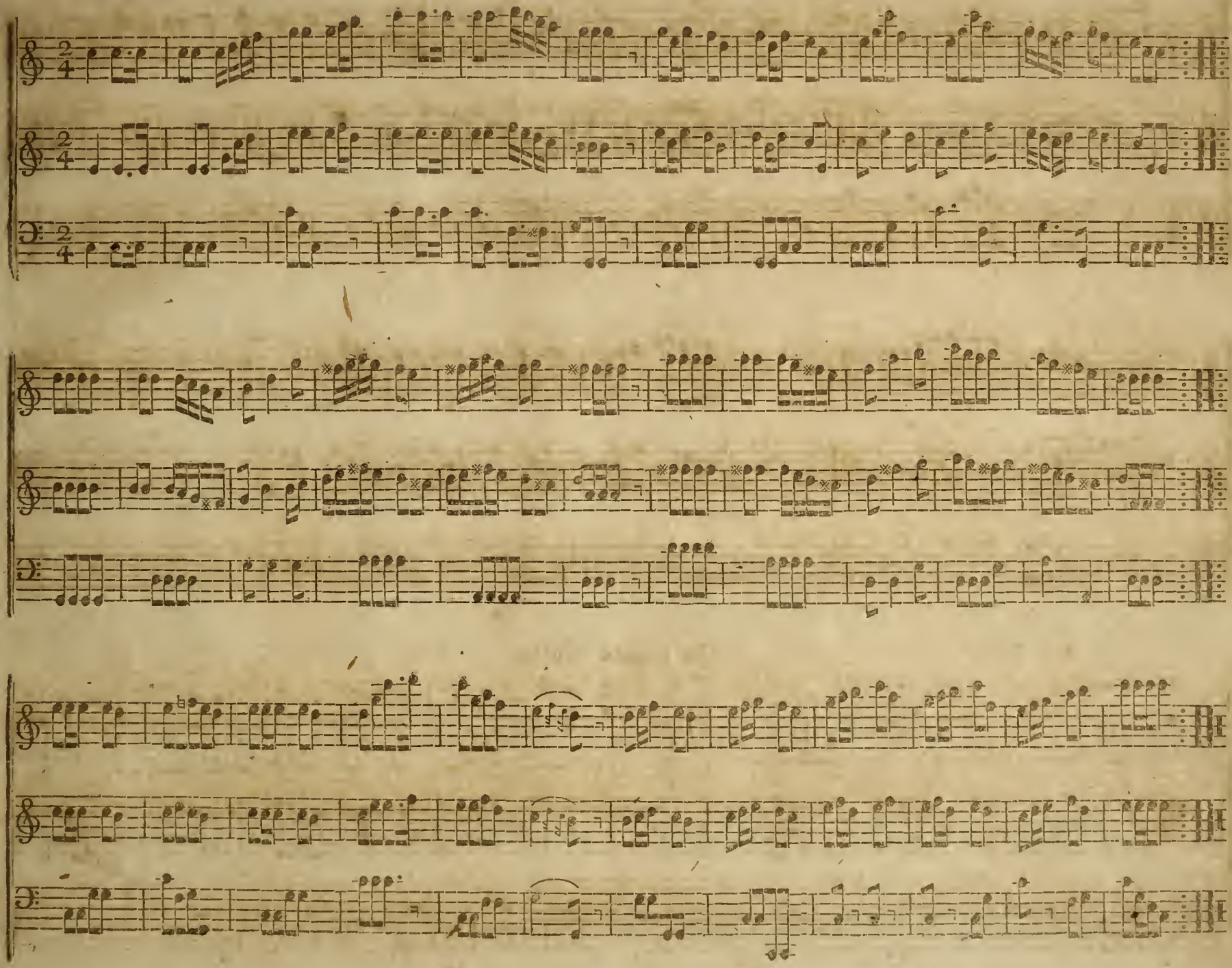

No. 77. Minuet.

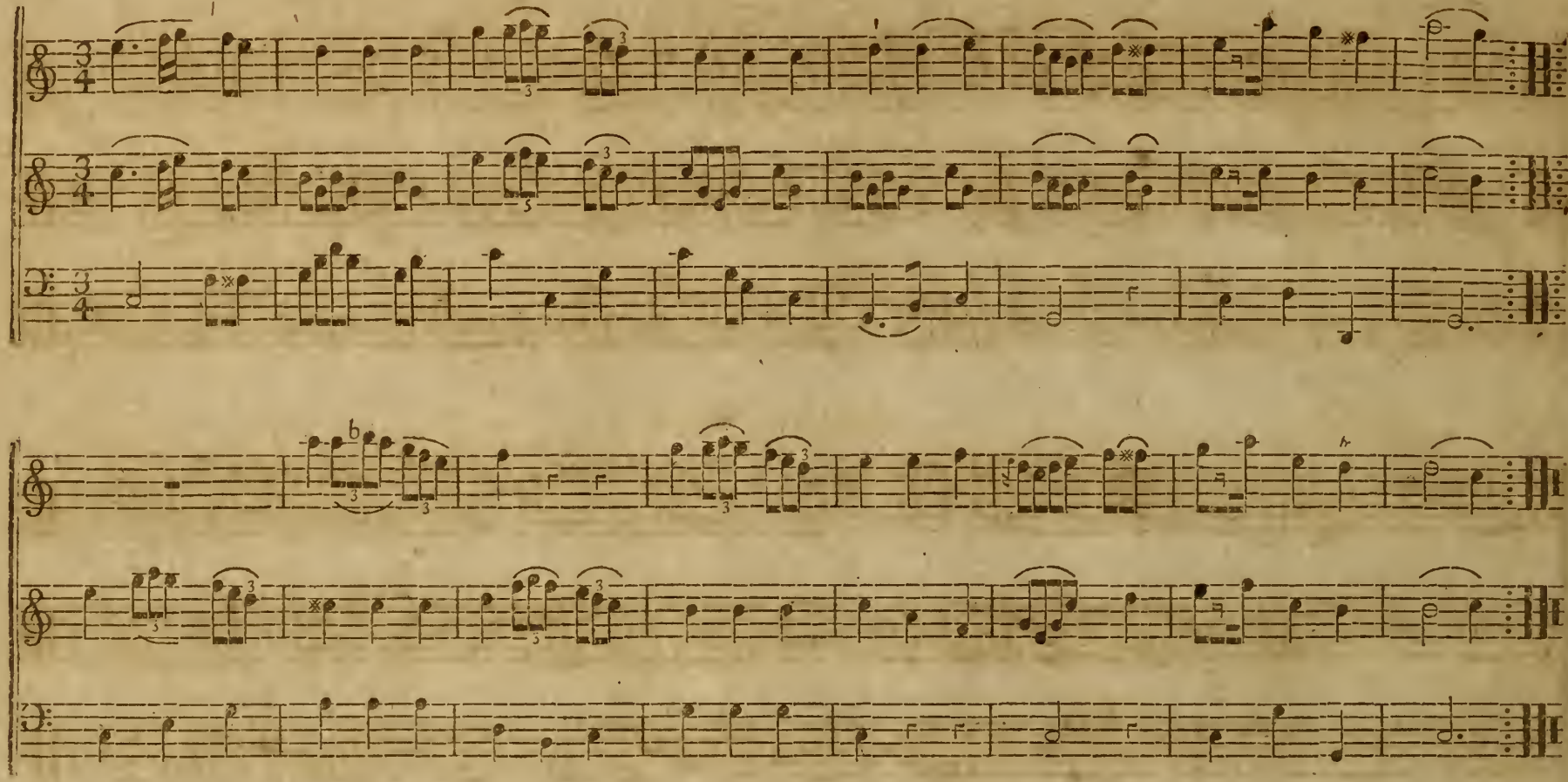

No. 78. Ma Chere Amie.

Affettuoso.

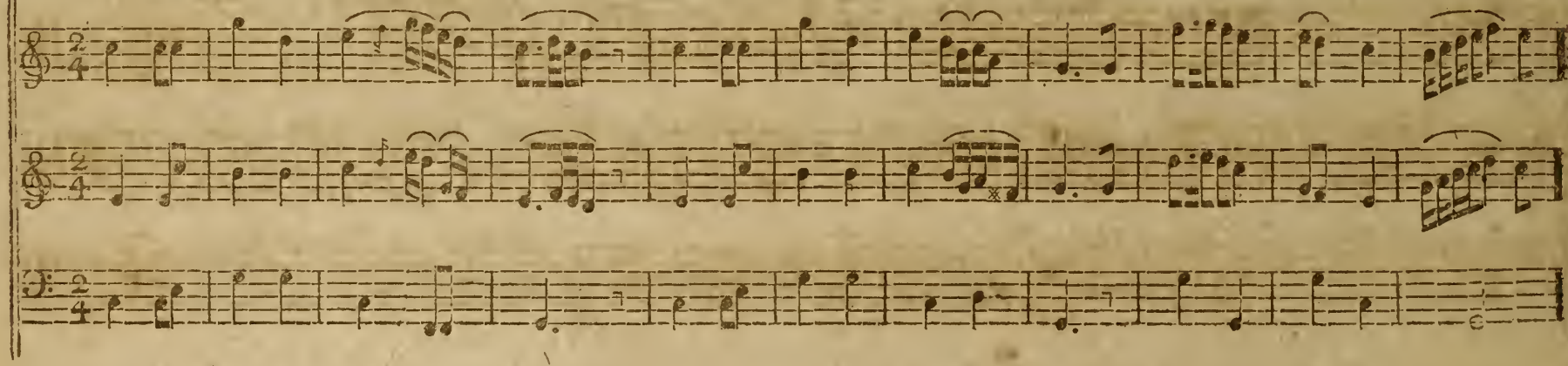

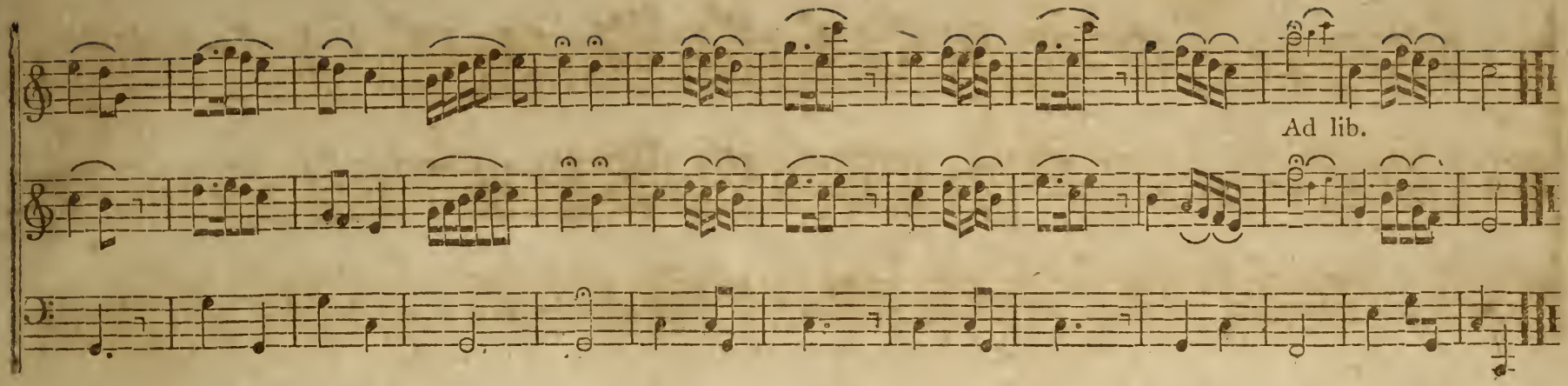

No. 79. Boxford March.

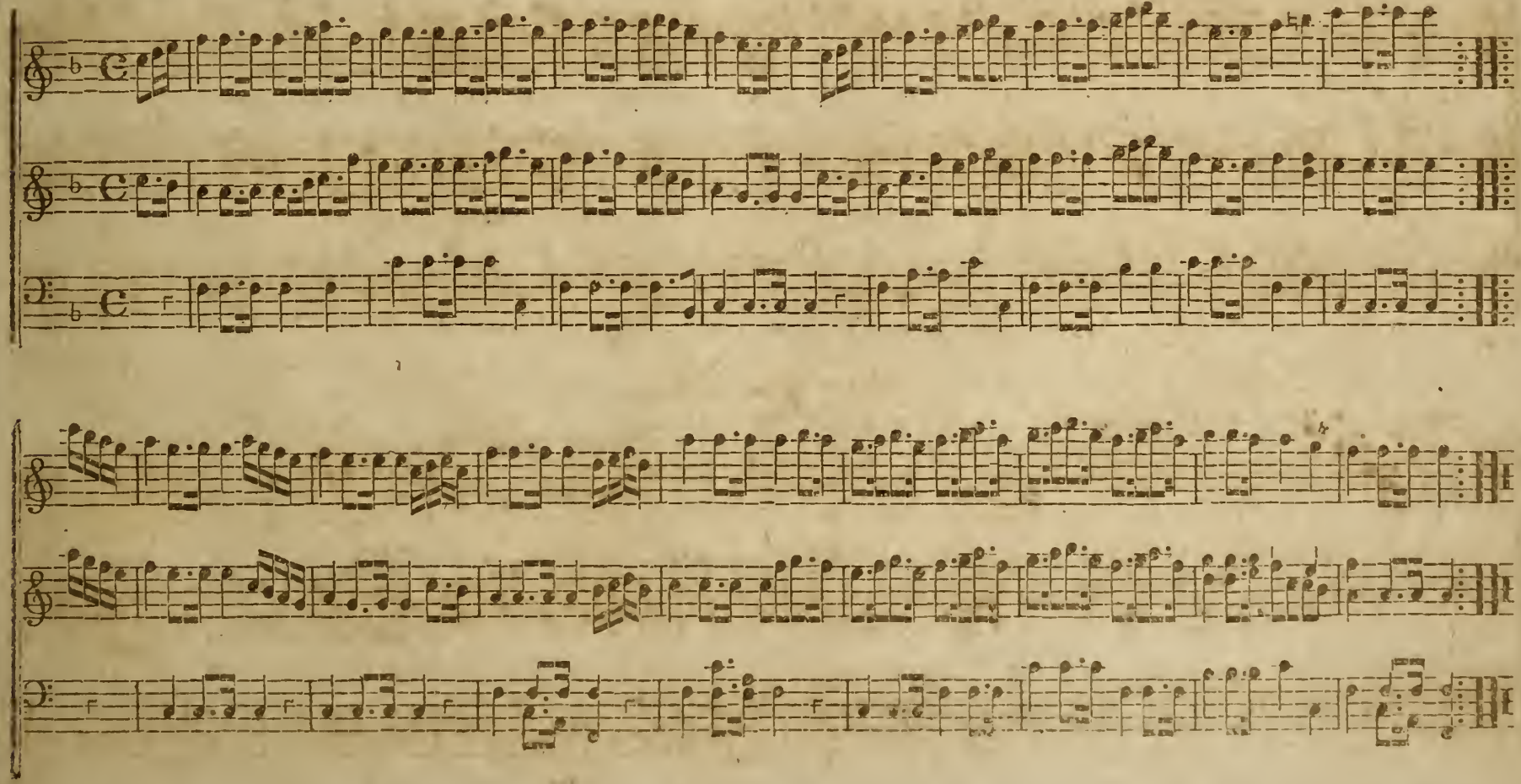

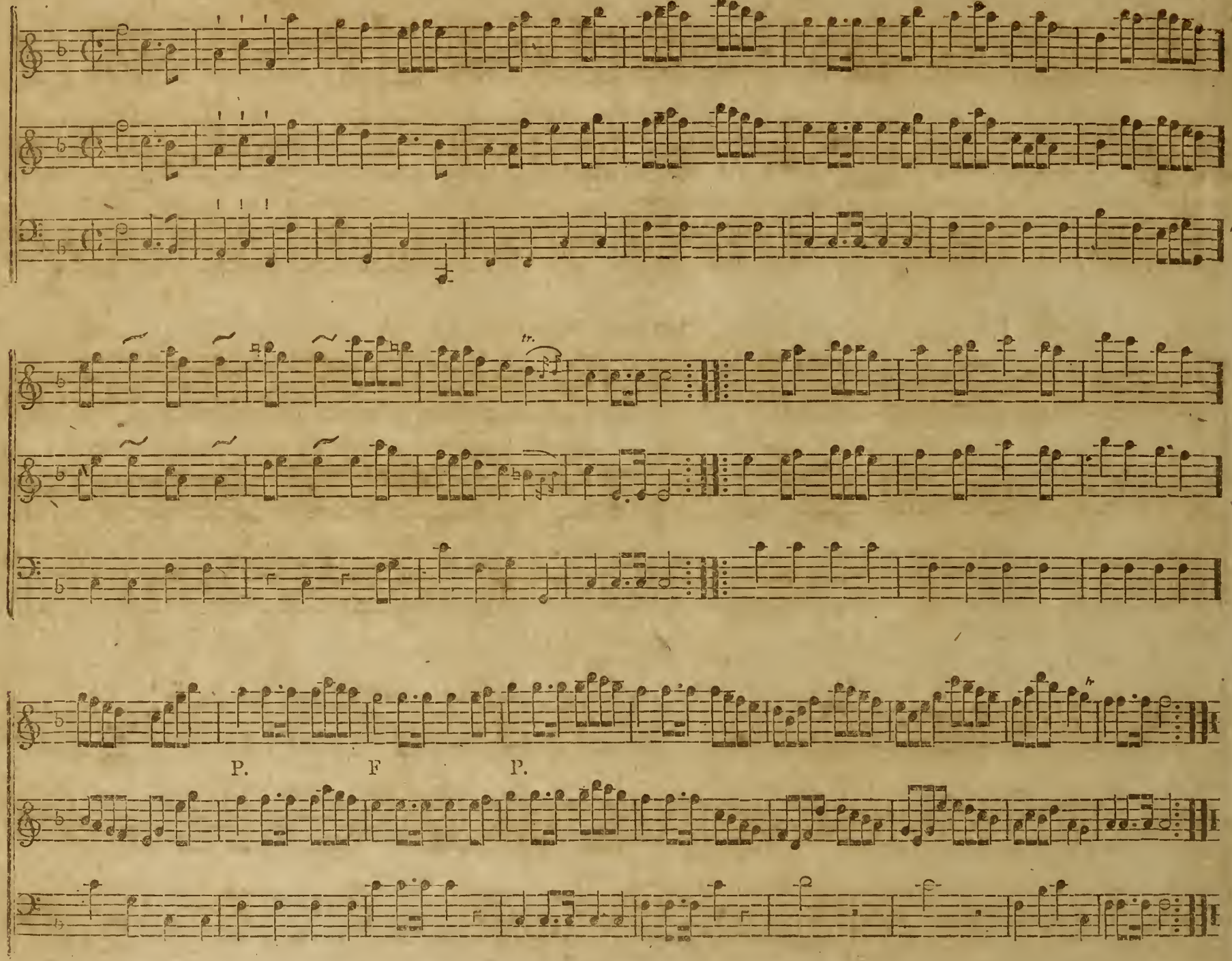
tr.
P.
F
P.

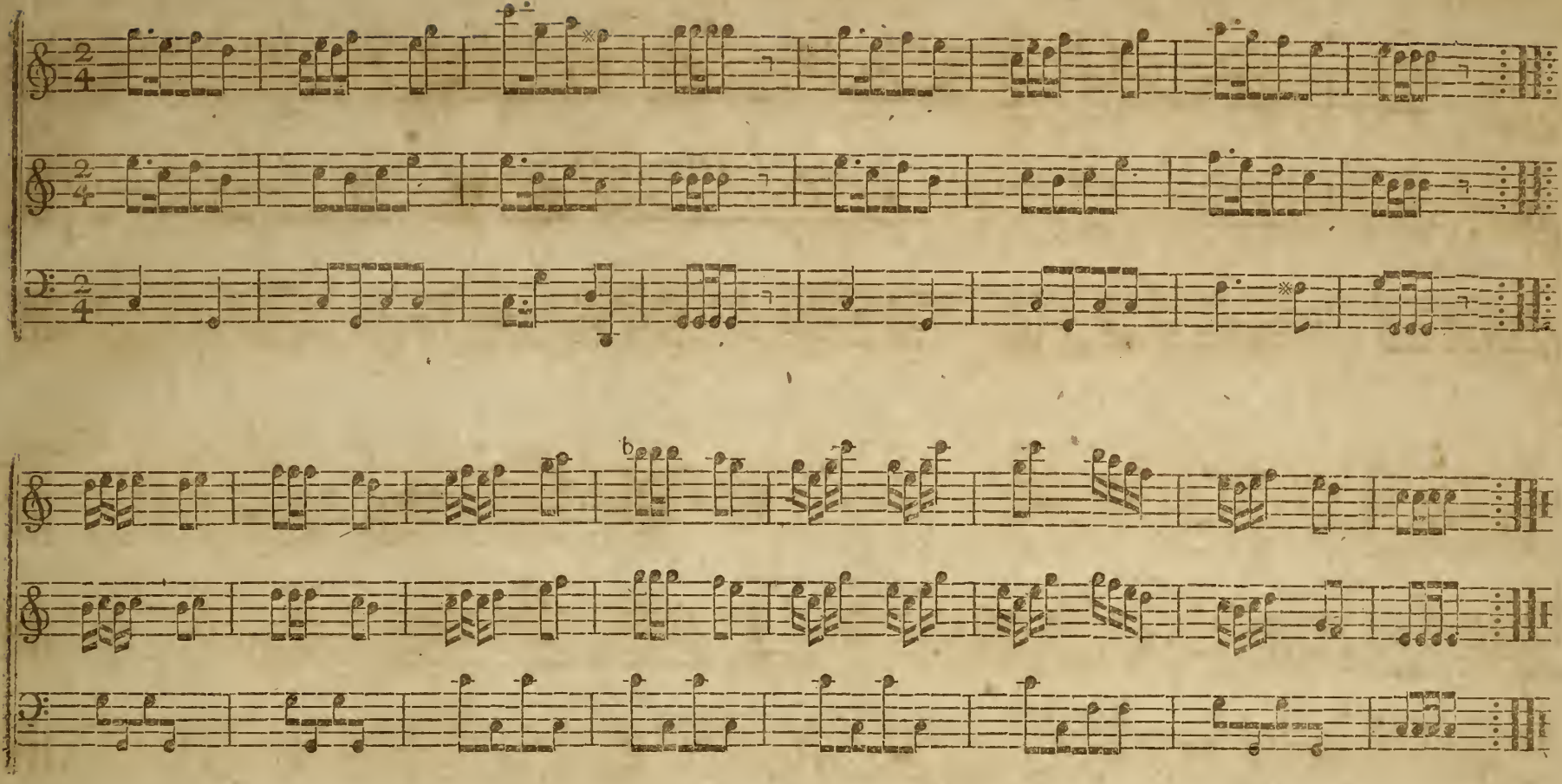

No. 82. Duett.

Adagio.

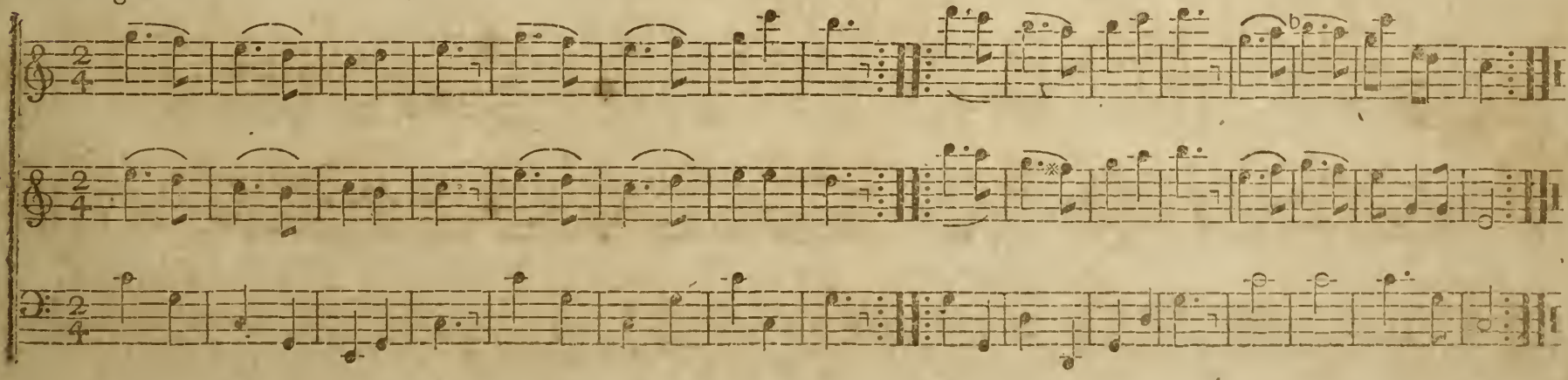

No. 83. Fauson's Maygot.

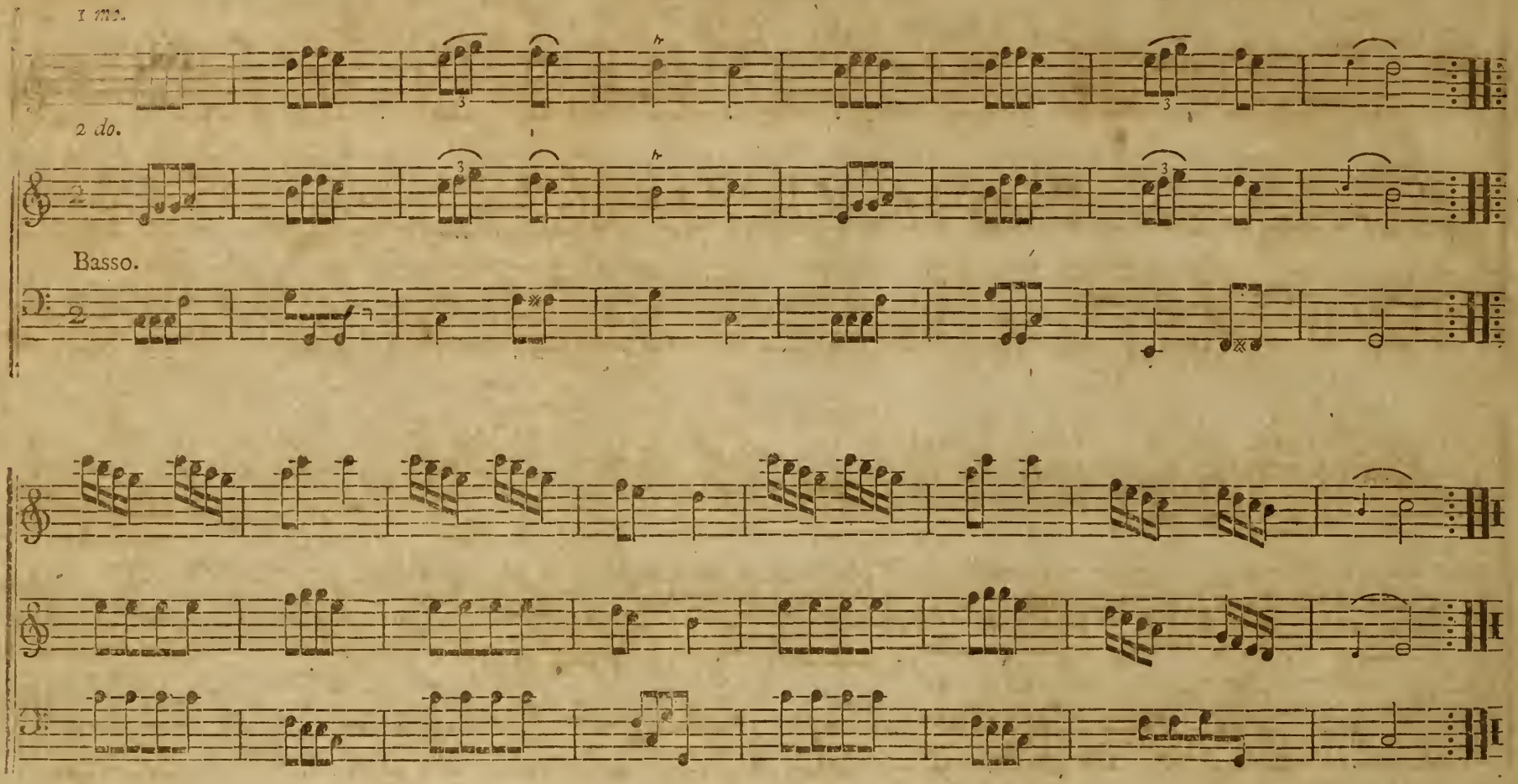

No. 84. General Blakeney's Jigg.

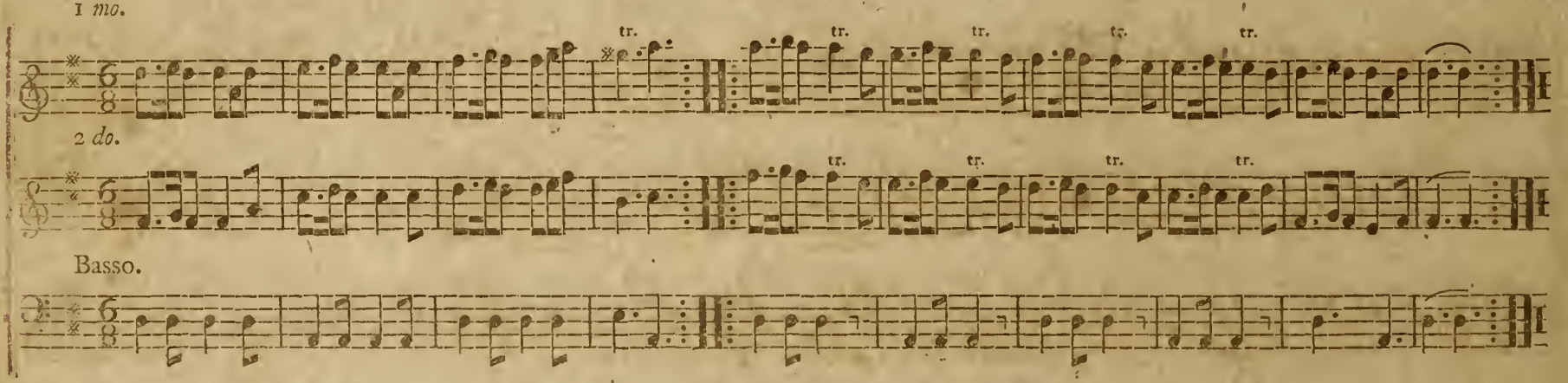

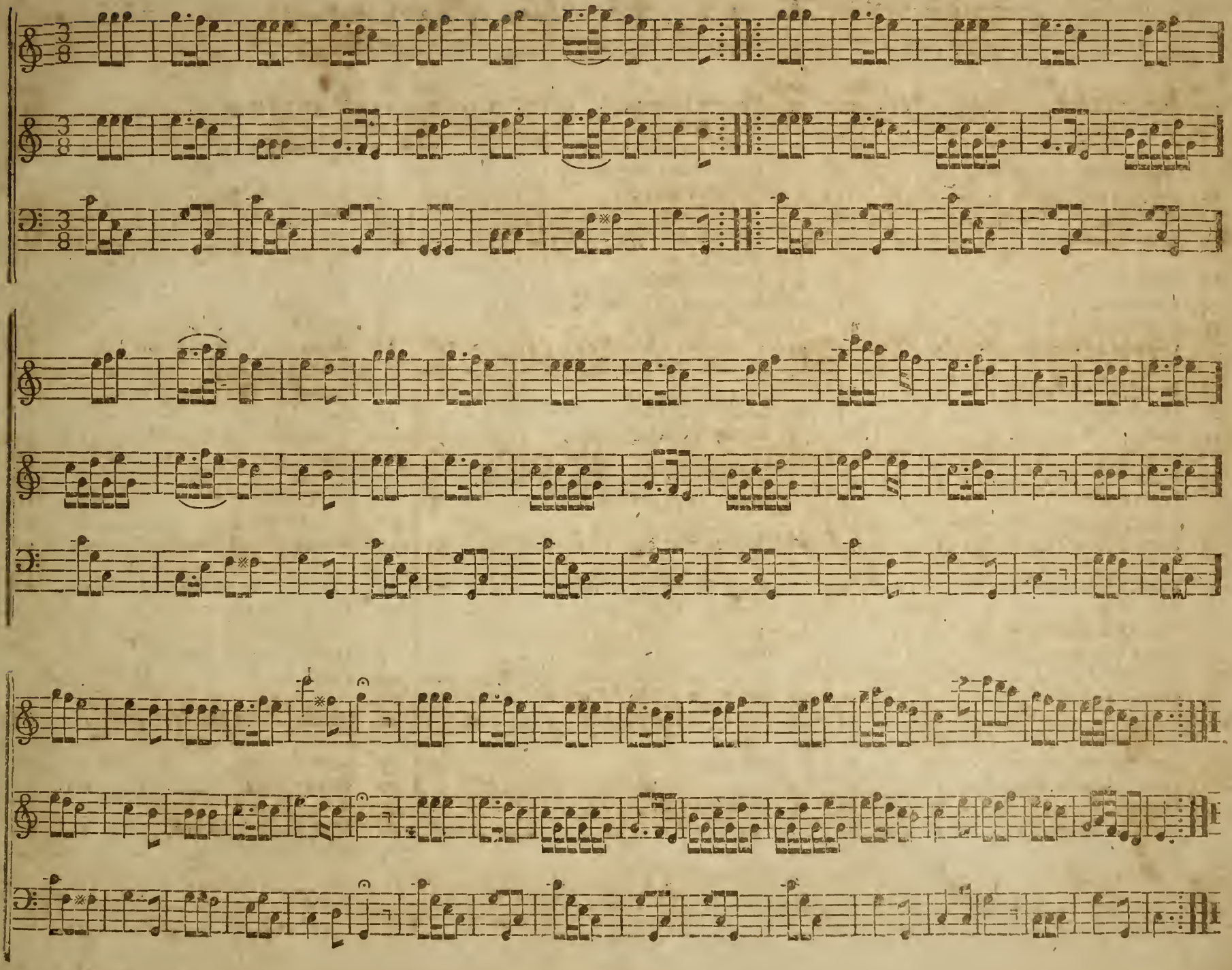

INDEX.

No.		Page.
26	ARABELLA,	27
85	Air,	103
5	Blue Belles of Scotland,	11
11	Begone dull Care,	17
12	Birmingham March,	18
79	Boxford March,	99
28	Cuckoo,	34
32	Cotillion,	38
41	Captain Reid's March,	47
81	Captain Lewis' March,	101
8	Downfall of Paris,	14
16	Drink to me only.	23
82	Duett,	101
63	Echo,	75
66	Eighth Air,	78
24	Edingburg Train-Band March,	30
76	Eſſex Quick March,	97
1	Firſt Quick March,	9
2	French Air,	9
9	Firſt Duetto,	15
15	Fiſher's Rondo,	22
22	Firſt Air,	28
26	Finale to Robin Hood,	32
27	Fa, la, la,	33
35	Firſt Minuet,	41
36	Firſt Maſonic March,	42
42	Fourth Quick March,	48
45	Fourth Air,	52
51	Fourth Duetto,	62
52	Fifth Air,	63
54	Fifth Duetto,	64
59	Fourth Minuet,	70
60	Fifth Minuet,	72
70	Firſt Grand March,	82
71	Firſt Grand Minuet,	85
83	Fauſon's Maygot,	102
14	General Lovejoy's March,	20
19	German Air,	25
31	Gavot in Otho,	37
48	General Lee's March,	58
53	German Hymn,	63
57	Grenadier's March,	67
84	General Blakeney's Jigg,	102
10	Hull-Dock Company's March,	16
74	Henry's Cottage Maid,	94
	Inſtructions for the French-Horn,	3
	Inſtructions for the Baſſoon,	6
46	Jubilee March,	53
61	Lady Coventry's Minuet,	73
80	Leiceſter Slow March,	100
7	Maſſachuſett's March,	13
20	March in the Battle of Prague,	26
49	March in Scipio,	59
55	March in Bluebeard,	65
77	Minuet,	98
78	Ma Chere Amie,	98
4	New Serenade,	10
72	Ninth Air,	89
17	Opera Dance,	24
13	Pleyel's Fancy,	19
47	Quintetto,	54
6	Rural Felicity,	12
69	Rondo,	81
3	Second Quick March,	10
23	Second Duetto,	29
29	Scot's Air,	35
33	Second Air,	39
34	Shepherds I have loſt my love,	40
38	Second Minuet,	45
43	Second Maſonic March,	50
56	Sixth Duetto,	66
62	Since then I'm doom'd,	74
64	Sixth Air,	76
65	Seventh Air,	77
67	Sixth Minuet,	79
68	Seventh Duetto,	80
73	Second Grand March,	92
18	Third Quick March,	25
37	Third Duetto,	44
39	Third Minuet,	45
40	Turkiſh Quick Step,	46
44	Third Air,	52
58	United States March,	68
25	Verdi Prati,	31
30	Village Maid,	36
50	Weſt London March,	60
75	Wine cannot cure,	96

FOR SALE, AT

RANLET & NORRIS' BOOKSTORE, EXETER,

. . . . . .

THE Seventh Edition of the VILLAGE HARMONY; or Youth's Assistant to Sacred Music.....Containing a concise Introduction to the Grounds of Music, with such a collection of the most approved Psalm Tunes, Anthems, and other Pieces, as are most suitable for Divine Worship and rational Amusement.

This Seventh Edition is printed on a good Paper and new Type, and contains about fifty pieces of Music more than have been published in any former edition. .....From the great variety of Music, which is here combined in one cheap volume, the Teacher, the Lover, and the Scholar will find a rich repast.....and the sales of about twenty-seven thousand copies of them in the course of nine years, are sufficient to warrant its utility.

ALSO,

The NORTHERN HARMONY.....Being a Collection from the Works of many approved Authors of Sacred Music.....Containing the Rudiments of Music, laid down in a plain and comprehensive manner.....Psalm and Hymn Tunes, adapted to the various metres, in common use, together with several Anthems, &c. By ABRAHAM MAXIM.

ALSO,

The CHRISTIAN HARMONY; or Songster's Companion .....Containing the Grounds of Music, made easy for the learner, and a pleasing variety of Hymns and Spiritual Songs, with Music set to them.

ALSO,

The COLUMBIAN REPOSITORY of Sacred Harmony..... Selected from European and American Authors, with many new Tunes not before published.....Including the whole of Dr. Watts' Psalms and Hymns, and some additional Tunes, suited to the Particular Metres in Tate and Brady's, and Dr. Belknap's collection of Psalms and Hymns.....with an Introduction of Practical Principles. By SAMUEL HOLYOKE, A. M.

ALSO,

The INSTRUMENTAL ASSISTANT.....Vol. I....Containing Instructions for the Violin, German-Flute, Clarionett, Bass-Viol, and Hautboy..... Compiled from European Publications.....with a Selection of favorite Airs, Marches, &c. Progressively Arranged, and adapted for the use of Learners. By SAMUEL HOLYOKE, A. M.

ALSO,

The INSTRUMENTAL PRECEPTOR.....Comprising Instructions for the Clarionett, German Flute, Bass-Viol and Bassoon; with a variety of Airs, Minuets, Cotillions, Hornpipes, Marches, Duettos, Rondos, Trios, &c. &c....Original and Selected. By JOSEPH HERRICK.

CONSTANTLY FOR SALE,

AT THE EXETER BOOK-STORE,

. . . . . .

A HANDSOME assortment of BOOKS, in the various departments of Literature.....A complete assortment of School and Classical Books viz.....

Morse's Universal Geography.....do. Abridged....Morse & Parish's Gazetteer of the Eastern Continent.....Bowditch's New American Navigator.....Johnson's, Walker's, and Perry's English Dictionaries.....Johnson's do. in Miniature.....Ainsworth's, and Young's Latin Dictionaries..... Lemprier' Classical Dictio .....Screvelii Lexicon.....Greek Testament..... Colectanea Græca Minora.... Gloucester Greek Grammar.....Adams' Latin Grammar.....Clarke's Eutropius, Erasmus and Corderius....Biglow's Introduction to the making of Latin....do. Latin Primer.....Smith's Latin Grammar....Æsop's Fables....Ovid's Metamorphoses....Webber's Mathematics..... Fergurson's Astronomy....Columbian Orator....Dana's Selection....American Preceptor.....Murray's English Reader....Art of Reading.....Dwight's Geography....Virgil Delphini...Horace Delphini...Sallust Delphini...Marci Tullii Ciceronis Selectæ Orationes, with English Notes....New Pleasing Instructor .....Dramatic Dialogues....Enfield's Speaker....Ussher's English Grammar.... Lady's Accidence....Walsh's Mercantile Arithmetic....Love's and Gibson's Surveying....Merrill's Arithmetic....Little's Arithmetic....Webster's Spelling-Book, and Third Part....Perry's Spelling-Book....Hilton's Young Lady and Gentleman's Spelling-Book....Youth's Instructor....Jenkins' Art of Writing .....Primers....Picture Books for Children, &c. &c.

BIBLES, elegant and plain, of all sizes, with and without explanatory notes and marginal references. ☞It is presumed, that those who want this invaluable book, may be suited here, both as to price & quality.

The New Testament in large and common sizes, various prices....Watts' Logic....do. Psalms and Hymns, various editions, plain and elegant....do Divine Songs for Children, with engravings.

STATIONARY....*viz*....Writing-Paper of various sizes and qualities....gilt, wove and plain Letter Paper....Sealing Wax....Wafers.. Quills, of every quality and price....Slates of all sizes.. .Penknives....Inkstands of various kinds.....Red and Black Ink Powder.....Lead, Slate and Camel's Hair Pencils....Paint Boxes....Copy Slips....Pounce and Boxes.... Black Sand ....Gunter's genuine Scales....Dividers....Cases Mathematical Instruments.... Pocket Books....Lady's Thread Cases....Memorandum Books... India Rubber ....Sponge.....Playing Cards.....Tooth Brushes... .Combs of various kinds..... Cleansing and Beautifying Cake....Account Books . .Cyphering and Writing Books....Court Plaister....Windsor Soap....Fancy Bodkins, &c. &c. &c.

Bass Viol and Violin Strings...Bassoon & Clarionett Reeds constantly for sale....They intend to furnish their store with a few genuine Bass Viols, Bassoons, Violins, German Flutes, Clarionetts and French Horns, which will be sold on reasonable terms, for cash on delivery. *May*, 18[illegible].

☞ *Music, and common Letter-Press Printing, executed by* RANLET & NORRIS, *with neatness, on moderate terms.*

OCT 15 1917