

RAVE

2001-5

**for two pianos,
two synthesizers,
electric violin and
acoustic violin**

Andrew Violette

Folk Intro

(guitar)

$\text{♩} = 60$

heavy reverb, clean

EV

mp

V

1 Intro w/pt

mp

The pedalling throughout to the end is for a very resonant piano — adjust accordingly.

$\text{♩} = 60$ (1230)

M1

mp

Ped

$\text{♩} = 60$ (1230)

M2

mp

Ped

$\text{♩} = 30$ molto legato sempre

Contino

mp

$\text{♩} = 30$

Bell. B

mp

w/v, ev, pn 1

Mission and the Sitar

$\text{♩} = 68$

EV $\text{♩} \sim \text{h.v.}$

whammy gliss mp-mf

arco V no space

Another Intro

$\text{♩} = 68$

V

mp-mf

$\text{♩} = 103$

P₁

[C#] mp-mf

pedal throughout

ped xped xped xped xped

$\text{♩} = 68$ ($\text{♩} = 34$)

very even throughout

P₂

[C#] 10 mp-mf

(ped)

ped xped xped xped xped xped xped xped

$\text{♩} = 68$ ($\text{♩} = 34$)

[C#] Double bars indicate new color.

C

Motion 2

mp-mf

Double bars indicate new color.

S

Bell 2 *

p

* unpitched or read treble cleff 3 octaves down.

14 *plizz* *arco* *plizz (no space)* *arco* *gliss* *(no space)*

14 $(\frac{12}{8} + \frac{2}{8})$

14 *tr* *tr* *secco*

14 $\frac{4}{4}$ $\frac{4}{4}$ $\frac{4}{4}$ $\frac{4}{4}$ $\frac{4}{4}$ $\frac{4}{4}$ $\frac{4}{4}$ $\frac{4}{4}$

14 $\frac{4}{4}$ $\frac{4}{4}$ $\frac{4}{4}$ $\frac{4}{4}$ $\frac{4}{4}$ $\frac{4}{4}$ $\frac{4}{4}$ $\frac{4}{4}$

14 $\frac{4}{4}$ $\frac{4}{4}$ $\frac{4}{4}$ $\frac{4}{4}$ $\frac{4}{4}$ $\frac{4}{4}$ $\frac{4}{4}$ $\frac{4}{4}$

EV

16

pizz 157

loco arco

(no space) pizz

87

II arco

(no space)

V

16

Pn I

16

Pn2

15

16 (10)

C

16

S

16

Handwritten musical score for a string quartet, featuring parts for Violin I (V1), Violin II (V2), Viola (V), and Cello (C). The score is divided into two systems.

Violin I (V1): Starts with *pluv* and *arco*. The first system includes a long note with *(ba)* and *pin sempre*. The second system includes *vib., reverb*.

Violin II (V2): Starts with *pluv*. The first system includes *stacc.* and *Pad*. The second system includes *Pad* and *stacc.*

Viola (V): Starts with *pluv*. The first system includes *8* and *15*. The second system includes *8* and *Pad*.

Cello (C): Starts with *pluv*. The first system includes *18* and *40*. The second system includes *Motion 3*.

Soprano (S): Starts with *pluv*. The first system includes *18*.

(pizz)

8 →

EV

V

Pn

- 15 -

Pn2

C

S

(pizz)

8

22

loca

22

22 8

ped ped ped ped ped ped ped

15

ped

22

22

24 (pivv) general harmonic

pinny gliss

whomny 2 octaves

24

tremolo molto

24 8-15-8

PM 1

24 -15-7

PM 2

40

5

24

Motion 4

C

24

S

(K=69)

25

EV $\frac{4}{4}$ $\frac{24}{16}$

arco

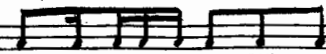

(K=69)

25

PM

mf

stacc.

18)

no pedale

25 legato

PM

stacc.
ped

ped

25

8

C

Bre 3

25

8

S

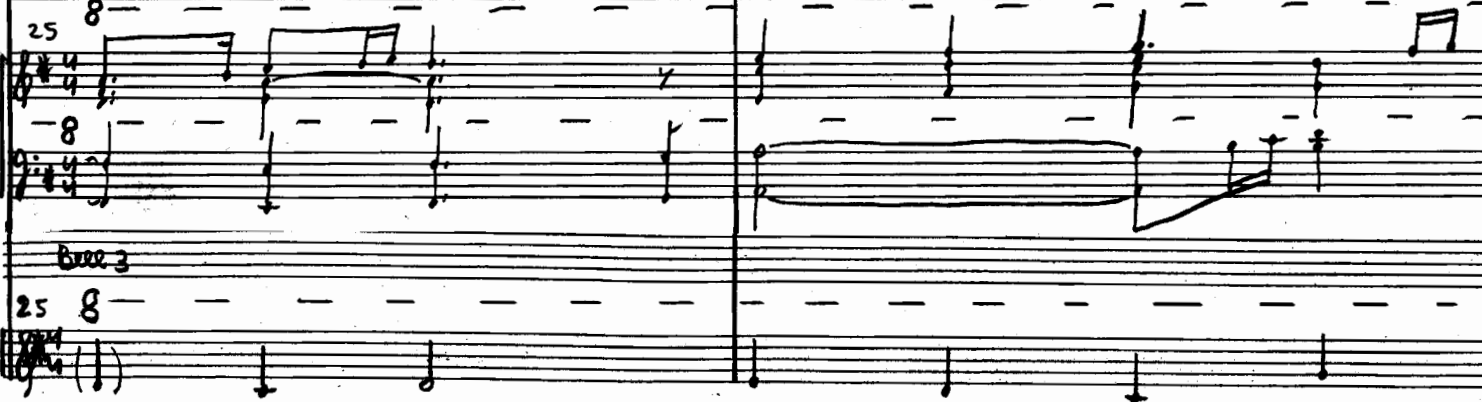

27 *largo*

w/o octave ped.

27

w/o octave ped.

15 *legato*

(Ped)

27

under

27

(Ped)

EV 28 29 (gliss)

PM 28 29

PM 2 28 29

C 28 29

S 28 29

Violin I (V1): The first system contains a melodic line with a trill-like figure and a fermata. The second system shows a continuation of the melodic line with a fermata.

Violin II (V2): The first system contains a melodic line with a trill-like figure and a fermata. The second system shows a continuation of the melodic line with a fermata.

Piano (P1, P2): The first system contains a complex rhythmic pattern with triplets and quintuplets. The second system shows a continuation of the rhythmic pattern with a fermata.

Cello (C): The first system contains a melodic line with a trill-like figure and a fermata. The second system shows a continuation of the melodic line with a fermata.

Double Bass (S): The first system contains a melodic line with a trill-like figure and a fermata. The second system shows a continuation of the melodic line with a fermata.

Rehearsal mark 30 is indicated at the beginning of each system. The score includes various musical notations such as slurs, trills, and fermatas.

V 32

Violin part musical notation, starting at measure 32. The notation includes a treble clef, a key signature of one sharp (F#), and a 2/4 time signature. The music features a series of eighth-note patterns in the first half, followed by a section with a wavy line and some notes in the second half.

32

15

32

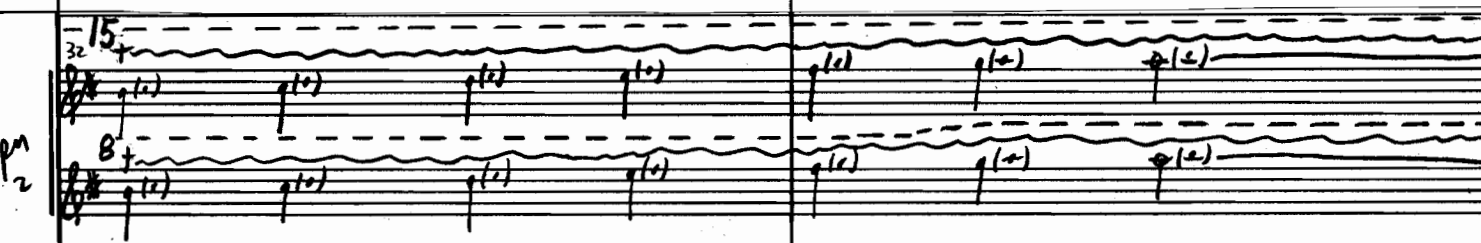

32

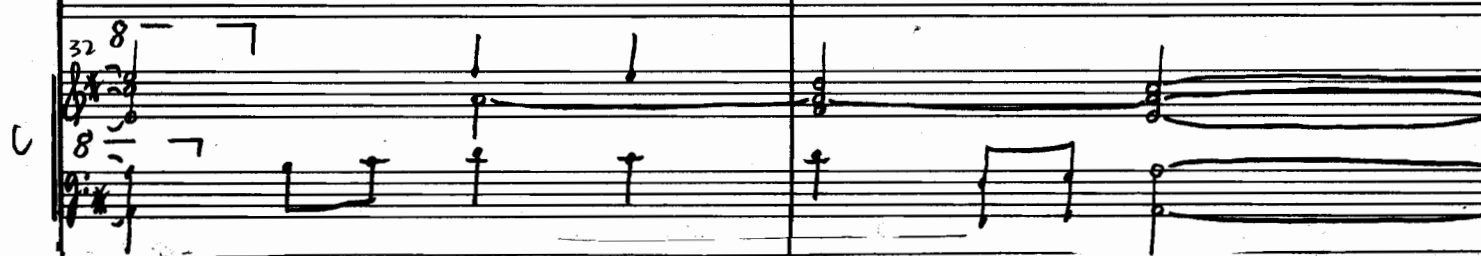

Cello part musical notation, starting at measure 32. It consists of two staves. The upper staff has a treble clef and contains a series of notes with stems. The lower staff has a bass clef and contains a series of notes with stems. The number '32' is written above the first measure.

32

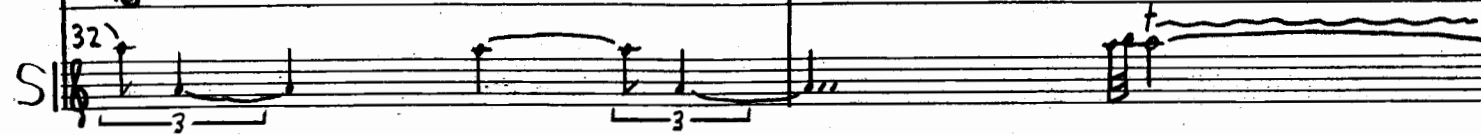

Soprano part musical notation, starting at measure 32. It consists of a single staff with a soprano clef. The music features a series of notes with stems, some marked with a 'p' (piano). The number '32' is written above the first measure.

(♩=69) Chords in Tremolo

36

no trem. different timbres

(ped) glissando

15 bass

psub (♩=69)

36

15

Ped * Ped

(♩=69)

36

15

psub

15 bass

Ped

Motion 6 w/piano + 2 trem. (♩=69)

36

P

(♩=69)

36

High Bell 4

Vertical lines divide the score into four measures. The final measure shows a wavy line in the S staff.

The Russian Section

[Bb Eb D5]

$\text{♩} = 50$

P¹

P²

C

S

S

L 15

46

pn 1

8 15 8

Ped xPed xPed xPed Ped Ped Ped

46

pn 2

8 15 8

xP xP xP xP xP xP xP xP xP Ped Ped Ped Ped

46

C

46

S

46

S

15 base

48 15-8-7 8-15-8-7 8-15-8-7

pn 1

Ped p p Ped xp xp xp Ped

48 8-15-8-7 8-15-8-7 8-15-8-7

pn 2

xp xp xp xp xp xpPed x

48

L

48

S

15

overload

sul G sempre

3

cantabile
ff

8-15--87

8-7 loco

8-15--8-7 loco

53

xp Ped xp Ped

Ped Ped

53

colla 8vas

colla 8vas

8

Ped

53

53

53

L 15

2V

(gliss.)

pn 1

p *Ped x*

pn 2

ff *xp x P x*

C

S

15

Handwritten musical score for a string quartet, featuring parts for Violin I (V), Violin II (V2), Viola (V), Cello (C), and Double Bass (S).

Violin I (V): Starts at measure 58 with a tempo of $\text{♩} = 110$. The notation includes triplets and a fermata. The tempo later changes to $\text{♩} = 38$.

Violin II (V2): Starts at measure 58 with a tempo of $\text{♩} = 110$. The notation includes triplets and a fermata. The tempo later changes to $\text{♩} = 38$.

Viola (V): Starts at measure 58 with a tempo of $\text{♩} = 110$. The notation includes triplets and a fermata. The tempo later changes to $\text{♩} = 38$.

Cello (C): Starts at measure 58 with a tempo of $\text{♩} = 110$. The notation includes a fermata. The tempo later changes to $\text{♩} = 38$.

Double Bass (S): Starts at measure 58 with a tempo of $\text{♩} = 110$. The notation includes a fermata. The tempo later changes to $\text{♩} = 38$.

Other markings: *non aspegg.*, *Br. Solo*, *cadenza*, *low*, *Bell 6*, *trrrrr*, *gliss*, *sum.*

In Tempo Movie Horns and Trill Soap

$\text{♩} = 108$

hold like guitar, left thumb - sitar effect, octave ped., reverb on

61 *piov*

w/ piano (gliss. at last minute throughout)

(1=1.) $\text{♩} = 108$

viv *encl*

mp

$\text{♩} = 108$

(1=1.) 61

mp

Red sample

61 (♩ = 36)

← d. d. → (♩ = 36) (♩ = 180)

61

Bell (Unpitched or random in treble clef three octaves down)

Violin I (V1): Measures 64-66. Includes triplets and a *cantabile* section in measure 65.

Violin II (V2): Measures 64-66. Includes triplets and a *cantabile* section in measure 65.

Viola (V): Measures 64-66. Includes triplets and a *cantabile* section in measure 65.

Cello/Double Bass (C/S): Measures 64-66. Includes triplets and a *cantabile* section in measure 65.

Violin I (Vn I): The first measure includes a dynamic marking of *pp* and a tempo marking of *66*. The notation features a series of triplets and sixteenth-note patterns. The second measure includes a *long gliss.* marking. The third measure continues the melodic line.

Violin II (Vn II): Similar to the first violin, it features complex rhythmic patterns with triplets and sixteenth notes. The dynamic marking *pp* and tempo *66* are present. The notation includes various articulations and slurs.

Viola (C): The part consists of a melodic line with eighth and sixteenth notes, often beamed together. It includes a dynamic marking of *pp* and a tempo of *66*. The notation is relatively straightforward compared to the violins.

Cello/Double Bass (S): The part features a melodic line with eighth and sixteenth notes, often beamed together. It includes a dynamic marking of *pp* and a tempo of *66*. The notation is similar to the viola part.

Handwritten musical score for guitar, bass, and drums. The score is divided into systems for guitar (G), bass (B), and drums (D). The guitar part includes a melodic line with slurs and a fretboard diagram. The bass part features a rhythmic line with notes marked with circled numbers (1-6) and slurs. The drum part shows a complex rhythmic pattern with notes marked with circled numbers (1-6) and slurs. The score is marked with '69' at the beginning of each system. The guitar part is labeled 'long gliss throughout' and includes 'short' and 'long' markings. The bass part includes 'xp' markings. The drum part includes 'loco' markings. The score is written in a key signature of one sharp (F#) and a 4/4 time signature.

69

long gliss throughout

(short) (long)

69

6 3

xp xp xp xp

69

loco

69

69

77 8

2V

(octave on)

78

stacc. sempre

secco stacc.

Ped x Ped x Ped x

-15- = = = 8-

79

loco

cantabile

80

77

EV

79

5th + octave on

(all off)

full gliss

PN 1

79

15

secco

secco

Ped x

Ped x

Ped x

p

PN 2

79

15

p

C

79

S

79

81

EV

(gliss on in opening)

Continuous

(slow gliss)

81

PM 1

stacc. secco

(stacc.)

secco

P x no pedal

stacc. secco

Pad

81

PM 2

Hoco

81

C

81

S

octave, 1st, 3rd on

84

non gliss

colba ped. ma non troppo

84

trem. molto

84 Motion 1

Ped

84 Motion, well pitched

w/ev

85
simile

violin

2

C

85

S

85

2Y

1

2

C

S

System 1:

System 2:

2V

colla voce

colla voce

5

(F=F)

89 *simile*

3

octaves
w/piano 2

(F=F)

89

(F=F)

89

xlped

(F=F)

Motion 2

89

Motion 2

8

89

w/le v, pn 2

EV

3 3 3 3 3 3

no entrance

2

Ped Ped

C

S

8

90 8

(Single notes)

90

90 15

xled

90

90 8

EV

8

15

17

15

8

8

EV 92 grad. no post m.o.

loco non trem.

92

15

2

And

92

C

92 8

S

Staff 2 (Fingerings): Shows fingering numbers (1-5) for the melodic line.

2V

The Road To Hellfire

3

♩ = 4/4 ca

95 [C#] *mf* 8

15 *tr* *ca*

15 *tr* *ca*

8

7

7

Red

♩ = 4/4 ca

95 [A#E#D#] *mf*

9

9

5

3

♩ = 4/4 ca.

95 [4]

3

3

3

Motion 3

Gotta voci ad lib

95 Sound effects cadenza: start low and end high, start loud and end soft. (Synth)

♩ = 4/4 ca

(♩ = 144 ca)

simile

96

> simile

5th on

15 8

96

96

96

96

EV 98

98

98

98

98

100

tracetana tracetana

tracetana

100

3 3 3 3 3 3 3 3

100

9 9 9 9 9 9 9 9

laco

100

C

100

S

EV 102-3

1

102-3

Red

2

102-3

C

102-3

S

102-3

Heterophony

$\text{♩} = 50$

EV

$\text{♩} = 50$

$f >$
Plunge

slow gliss.
whammy stroke

P1

$\text{♩} = 50$

104

$\text{♩} = 50$

8 15

Ped Ped Ped Ped Ped Ped Ped Ped Ped

P2

$\text{♩} = 50$

104

$\text{♩} = 50$

8 15

ff P

Ped xp xp xp xp xp xp xp xp xp xp xp xp xp

C

Sax/Rd

$\text{♩} = 50$

104

S

E. Gtr. band

$\text{♩} = 50$

104

w/pn1

Violin I (VI): Measures 109 and 104. The notation includes a whole note chord in measure 109 and a melodic line in measure 104. A *br.* (breve) marking is present in measure 109.

Violin II (V2): Measures 104 and 109. The notation is highly complex, featuring many sixteenth notes, triplets, and slurs. The word *stacc.* is written below the notes in measure 104. A *15* marking is present above the staff in measure 109.

Viola (V): Measures 104 and 109. The notation is complex, featuring many sixteenth notes, triplets, and slurs. The word *xp* is written below the notes in measure 104.

Cello (C): Measures 109 and 104. The notation is simpler, featuring quarter and eighth notes.

String Bass (S): Measures 109 and 104. The notation is simple, featuring quarter and eighth notes.

SV

PM 1

PM 2

C

S

slow bend

EV

EV

C

Handwritten annotations include "122", "123", "124", "125", "126", and "127" at the beginning of their respective systems. The piece concludes with a final cadence in measure 127.

Additional markings include a double bar line at the beginning of each system, a large 'C' in the bottom left corner, and various slurs and fingering numbers throughout the piece.

2V

pn 1

pn 2

C

Holly wood

70

132
SV

132
V

132
Pm 1

132
Pm 2

132
C

f cant.

w/BD pianos (gliss)

f molto

f molto, cantabile

Hn. Sect.

This is a handwritten musical score for a piece titled "Holly wood". The score is divided into four systems, each with two staves. The first system is for strings (SV) and violin (V). The second system is for piano (Pm 1). The third system is for piano (Pm 2). The fourth system is for horn section (C). The score includes various musical notations such as notes, rests, and dynamic markings. The tempo and mood markings are *f cant.*, *f molto*, and *f molto, cantabile*. The score is marked with measure numbers 132 and 70. There are also some handwritten annotations like "w/BD pianos (gliss)" and "Hn. Sect.".

Handwritten musical score for guitar, divided into three systems (1, 2, and C) and two columns of music.

System 1:

- Dynamic markings: *p*, *x*, *p*, *x*, *p*, *xp*, *xp*, *xp*, *xp*.

System 2:

- Dynamic markings: *xp*, *xp*.

System C:

- Dynamic markings: *p*, *p*.

Measure numbers 144, 149, and 154 are indicated at the start of their respective columns.

System V:

System 1:

System 2:

System C:

Dynamic markings: *pp*, *mp*, *mf*, *f*, *ppp*, *pp*, *p*, *mp*, *f*, *ppp*, *pp*, *p*, *mp*, *f*.

Performance instructions: *Red*, *x*.

Tempo/Style markings: *Ad lib*, *Allegro*, *Andante*, *Allegretto*, *Andantino*, *Allegro*, *Andante*, *Allegretto*, *Andantino*.

Rehearsal marks: 15, 8, 15, 8, 15, 8.

Handwritten notes: 145, 145, 145.

System 1:

System 2:

System C:

Additional markings include measure numbers 142, 143, and 144 above the vocal line, and a 'Ped' marking below the first measure of System 2.

V $\text{B} \flat$ (1)

8 15

8

xp xp xp xp

xp xp

xp

2

xped

xp

xp

C

Handwritten musical score for guitar, divided into three systems (V, 1, 2) and two columns.

System V:

System 1:

System 2:

System C:

System 1:

System 2:

System C:

Measure 9:

Measure 10:

Dynamics: *xp* (x Fortissimo) markings are present in measures 2, 3, 4, 5, 6, 7, 8, 9, and 10.

V

159

2

159

C

159

Measure numbers 161, 13, 15, 8, 7, 5, 3, 2, 1 are indicated throughout the score.

V
163
110

1
163

xp p xp

110

xp p xp

2
163

xp x

V
13

f Ped

C
163

V

167

167

8 15

loco

xp xp xp xp xp

2

167

loco

13 13

8

colta Pedate

C

167

169

87

pp *pp* *x ped* *x ped* *pp* *pp* *pp* *pp*

System 1:

System 2:

System 3:

V

I

2

C

Measure numbers 175 and 176 are indicated at the top of the page.

Handwritten musical score for guitar, divided into two systems (left and right pages).

System 1 (Left Page):

System 2 (Right Page):

System 3 (Left Page):

System 4 (Right Page):

System 5 (Left Page):

System 6 (Right Page):

System 1 (Top):

System 2 (Bottom):

The score is written in a clear, legible hand, with various musical notations such as slurs, accents, and fingerings clearly visible. The overall style is that of a personal manuscript or a working draft for a guitar piece.

181

V

15

181

2

181

C

181

System 1:

System 2:

Dynamic markings include *mp* and *f*. The score includes various musical notations such as slurs, ties, and fingering numbers.

185 The Last Puccini Aria 95

Staff 2 (Piano): Accompaniment for the first system, including a section marked *ben cantabile*.

Staff 3 (Piano): Accompaniment for the second system, including a section marked *loco*.

Staff 4 (Piano): Accompaniment for the third system, including a section marked *Ben. Sect. 1*.

Staff 5 (Piano): Additional accompaniment line at the bottom of the page.

Handwritten musical score for three systems of instruments: EV, V, and C.

System 1:

System 2:

System 3:

Staff 1 (Violin I): *slow gliss* (c# minor/pns) $\text{♩} = 72$

Staff 2 (Violin II): (c# minor/pianos) $\text{♩} = 72$

Staff 3 (Woodwinds): [C#m] $\text{♩} = 72$

Staff 4 (Woodwinds): [C#m] $\text{♩} = 72$

Staff 5 (Brass): Br. Sect 2 [C#m] $\text{♩} = 72$

Staff 6 (Brass): Brass $\text{♩} = 72$

Staff 7 (Percussion): w/p. 2

Measure Numbers: 192, 15, 8, 15, 8

Dynamic Markings: *pp*, *mp*, *mf*, *f*, *pp*, *mp*, *mf*, *f*, *pp*, *mp*, *mf*, *f*, *pp*, *mp*, *mf*, *f*

Other Notations: *gliss*, *pns*, *pianos*, *Br. Sect 2*, *w/p. 2*

Contradance

$\text{♩} = 90-100$

Performance Instructions:

Other Markings:

208 ✓

1

208 15

2

208

C

208

S

208

V 213

1 213 *secco*

2 213

C 213

S 213

221

V

15

221

221

2

clz

221

C

225

V

225

1

225

2

P x P x P x P x P x P

225

C

V

229

5 3 3

5 3 3

15

229

stacc

229

2

157

15

ped

x ped

C

229

V

I

2

C

S

8 = 15 = 7
Ped
Sax/Rnd

secco

B.

8

8

237

V

237

I

237

2

237

C

237

S

241

V

241

I

241

2

241

C

241

S

245

245

Ped

Ped

245

Ped

Ped

245

Pipe

0

0

245

0

0

V 248

1 248

2 248

C 248

S 248

Dynamic markings: *p* (piano) under the first measure of Staff I, and *mp* (mezzo-piano) under the second and third measures of Staff I.

Performance markings: *v* (accents) under the first and second measures of Staff 2, and *v* (accents) under the first and second measures of Staff C.

257

V

653

I

254

2

257

C

257 Gtn.

S

263

263

263

263

263

System 1:

- Flute (F):** Indicated by a dashed line with the number 15, suggesting a change in instrument or a specific part.

System 2:

- Flute (F):** Continues the melodic line with triplets and dynamics like *mp* and *p*.

System 3:

- Clarinet (C):** Indicated by a dashed line with the number 266, suggesting a change in instrument or a specific part.
- Saxophone (S):** Indicated by a dashed line with the number 266, suggesting a change in instrument or a specific part.

Minimal Aria with Digidoo (part one)

(♩=90-100)

269 color change/note:

color 2

color 3

color 4

color 5 etc.

EV

15basso — 8 — — — — — loco

(♩=100) ?

V

269 (c.v. enters)

269 (♩=100) mp-mf

1

(♩=90-100)

legato sempre

2

269 (♩=100) mp-mf

C

269 (♩=90-100) mp-mf

Flute

S

269 Digidoo

octave on

272

SV

272

272

2

272

C

272

S

278

278

278

278

278

281
V
L 15 8 15

281
8

281
15

2
281

281
C
S

color 1 color 2 color 3 etc.

slow trem

284

284

284

284

284

Staff 1: Labeled "287" at the top left. It contains a single melodic line with notes and rests.

Staff 5: Labeled "287" at the top left. It contains a single melodic line with notes and rests.

A dashed horizontal line is drawn across the middle of the page, separating the upper and lower systems of staves.

At the bottom center of the page, there is a small symbol that looks like a stylized "6" or a similar character.

Dynamic markings "xp" (fortissimo) are written below the notes in the second and third systems. The notation is dense and expressive, characteristic of a late Romantic or early 20th-century style.

1=72 (Part Two)

296 [C#] 15

L 15 basso

Minimal Aria (Part 2)

1=72

296 [C#]

(c.v. arpeggios)

1=72

8

1=72

15

296

296

SV
8
Hoco

V
299

1
stacc
stacc

2
15 8 15 8

C
299

S
299

octave on

8

305

VI

305

V

305

1

stacc.

305

2

305

C

305

S

a change off

8

308

308

308

308

15

308

legato

308

System 1:

- Staff 1 (Soprano): Marked "311" and "5" above the notes. Includes the instruction "w/v. unison".
- Staff 2 (Alto): Marked "311".
- Staff 3 (Tenor): Marked "311" and "stacc.". Includes the instruction "p x p x p x p x".
- Staff 4 (Bass): Marked "311" and "stacc.". Includes the instruction "p x p x p x p x".

System 2:

- Staff 1 (Soprano): Marked "311".
- Staff 2 (Alto): Marked "311".
- Staff 3 (Tenor): Marked "311".
- Staff 4 (Bass): Marked "311".

System 3:

- Staff 1 (Soprano): Marked "311".
- Staff 2 (Alto): Marked "311".
- Staff 3 (Tenor): Marked "311".
- Staff 4 (Bass): Marked "311".

System 4:

- Staff 1 (Soprano): Marked "311".
- Staff 2 (Alto): Marked "311".
- Staff 3 (Tenor): Marked "311".
- Staff 4 (Bass): Marked "311".

System 5:

- Staff 1 (Soprano): Marked "311".
- Staff 2 (Alto): Marked "311".
- Staff 3 (Tenor): Marked "311".
- Staff 4 (Bass): Marked "311".

Additional markings include "Choir 2" in the fourth system and various performance instructions like "stacc.", "p x p x p x p x", and "w/v. unison".

Handwritten musical score for guitar, violin, piano, and strings. The score is divided into systems for different instruments.

System 1 (Guitar): Labeled "314" and "5". It shows a single melodic line with various chordal textures and rests.

317 5 5

5 5

basso

1.v.

317

317

8

p x p x p x p x p x p x

317

15

p x p x p x p x

317

8

p x p x p x p x

317

8

p x p x p x p x

Web of Colors

♩ = 80

1: = 1

320

*[C*G*]

V

320

♩ = 80

1

320

♩ = 80

2

320 ♩ = 80

C

320 Motion, slide

S

322

V

322

322

322

322

S

Performance markings include *lococo*, *xp*, and *xp*. Measure numbers 324, 325, and 326 are indicated at the start of the first, second, and third systems respectively.

326

326

326

326

326

Additional markings include measure numbers (328, 8, 15, 8), dynamic markings (*xp*, *p*), and articulation marks (accents, slurs).

V *330*

330

330

330

S *330*

332

V

Violin part, measures 1-4. Measure 1: quarter note G4, quarter note A4, quarter note B4. Measure 2: triplet eighth notes G4, A4, B4. Measure 3: triplet eighth notes G4, A4, B4. Measure 4: quarter note G4 with a fermata.

332

1

Violin part, measures 5-8. Measure 5: quarter note G4, quarter note A4, quarter note B4. Measure 6: triplet eighth notes G4, A4, B4. Measure 7: triplet eighth notes G4, A4, B4. Measure 8: quarter note G4 with a fermata. Dynamic markings: *xp* under measures 5 and 7.

332

2

Violin part, measures 9-15. Measure 9: quarter note G4, quarter note A4, quarter note B4. Measure 10: eighth notes G4, A4, B4, C5, B4, A4, G4. Measure 11: eighth notes G4, A4, B4, C5, B4, A4, G4. Measure 12: eighth notes G4, A4, B4, C5, B4, A4, G4. Measure 13: eighth notes G4, A4, B4, C5, B4, A4, G4. Measure 14: eighth notes G4, A4, B4, C5, B4, A4, G4. Measure 15: quarter note G4 with a fermata. Dynamic markings: *xp* under measures 11 and 14.

332

C

Cello part, measures 1-4. Measure 1: quarter note G2, quarter note A2, quarter note B2. Measure 2: quarter rest. Measure 3: quarter rest. Measure 4: quarter note G2. Dynamic markings: *xp* under measures 2 and 3.

332

S

Bass part, measures 1-4. Measure 1: quarter note G2, quarter note A2, quarter note B2. Measure 2: quarter note G2. Measure 3: quarter note A2. Measure 4: quarter note B2 with a fermata.

solo

334

EV

ff

long steady gliss

334

V

(e.v. gliss)

337

1

(e.v. gliss)

339

2

(e.v. gliss)

339

C

(e.v. gliss)

334

S

Electric guitar stud up

Colorfield in 2 2 Panels

336 ♩=90

EV

basso $\underline{\underline{15}}$

V

336 ♩=90

[C#A#]

♩=90

334 [C#A#]

♩=90

336 [C#A#]

2

♩=90

336 [C#A#]

C

Pluck.

legato

[C#A#]

330 E. Gtr. 1

S

VII

340

I

mp mp mp mp mp mp mp

340

2

mp mp mp mp mp mp mp

340

C

340

S

V 343

5

I 343

xp xp p p

2 343

xp xp

C 343

S 343

343

343

344

344

347

V

C

S

Electric Guitar Start Up

V

355

[C#D#]

1

355

xp xp xp xp xp

2

355

8 15 8

xp xp xp

C

355

[C#D#]

S

355

E. Gtr. 2

[C#D#]

358 361

358 361

358 361

358 361

358 361

362

VIBRA

362

362

2

362

C

362

S

365

V

[F#C#D#]

365

[F#C#D#]

365

2

[F#C#D#]

365

C

[F#C#D#]

365

S

[F#C#D#]

V 368

I 368

2 368

C 368

S 368

w/ptn. 2

V *371* *3* *5* *5* *3* *5*

371 *8* *15* *8* *15* *8*

1 *xp* *simile xp* *xp* *xp*

371 *8* *8* *8* *8*

2 *xp xp xp xp xp xp xp xp xp xp xp xp*

371

C

371

S

VII 375

Violin I part, measures 375-380. The notation includes a treble clef, a key signature of two sharps (F# and C#), and a 4/4 time signature. The music features a melodic line with slurs, accents, and dynamic markings such as *mf* and *f*.

375

Violin II and Piano parts, measures 375-380. The Violin II part (top staff) has a treble clef and a melodic line with slurs and accents. The Piano part (bottom staff) has a bass clef and a rhythmic accompaniment with dynamic markings such as *mf*, *f*, and *mf*. There are also some markings like '8' and 'B--' in the piano part.

375

Violin II and Piano parts, measures 375-380. The Violin II part (top staff) has a treble clef and a melodic line with slurs and accents. The Piano part (bottom staff) has a bass clef and a rhythmic accompaniment with dynamic markings such as *mf* and *f*.

375

Cello part, measures 375-380. The notation includes a bass clef and a melodic line with slurs and accents.

S 375

Soprano part, measures 375-380. The notation includes a treble clef and a melodic line with slurs and accents.

381

[F#D#]

V

381

[F#D#]

1

8

15

8

xp xp xp

xp xp xp xp

381

[F#D#]

2

18

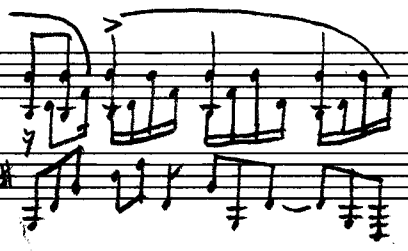

381

[F#D#]

C

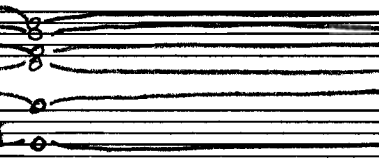
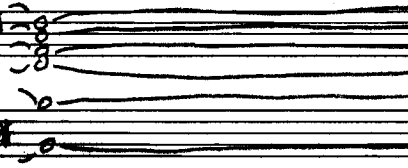

381

[F#D#]

S

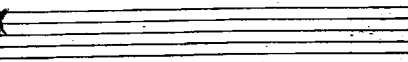

V
384
p

1
384
p

2
384
p

C
384 3V6

S
384
Σ. 6tr. 4
w/pn. 2

388
V

388
I

388
2

388
C

388
S

392

V Musical notation for Violin part, measures 392-395. Includes a fermata over the first measure and a '5' above the second measure.

392

392

C Musical notation for Contrabass part, measures 392-395.

392

S Musical notation for Soprano part, measures 392-395. Includes a 'slow' marking above the final measure.

IV

395

[CHAM]

V

[CHAM]

395

1

[CHAM]

395

2

xp

395

C

[CHAM]

1 Ma

slow bend

[CHAM]

395

S

Σ. 6tr. 5

W/Am. 2

398

V

398

1

8 15 8 15 8 *largo*

398

2

398

C

398

S

402

V

402

1

402

2

402

C

S

405

V

405

1

405

2

405

C

405

S

V

1

408

2

408

C

408

2 vla

S

408

slow band

slow band

411

V

411

1

p x p x p x x p x x p x p x p x p x p

411

2

x p x p x p x p x p x p x p x p x p x p

411

C

411

S

Annotations:

- Dynamic markings *mp* (mezzo-piano) are present below the first and second staves.
- The word *loco* is written above the third measure of the third staff.
- Staff C has a *C* marking at the beginning.
- Staff S has an *S* marking at the beginning.

V 418 [C#G#]

1 418 [D#G#] [C#G#]

2 418 [D#G#]

C 418 1 VC [D#G#]

S 418 E. Gtr. 7 [D#G#] w/pn.1

V 421

1 421

2 421

C 421

S 421

Additional markings:

- A 'slow' tempo marking is written above the bottom staff of the fifth system.
- The instruction 'strike again if necessary' is written in the bottom right area of the page.
- Various circled numbers (5, 425, 8, 7, 15) are placed above the staves, likely indicating fret positions or specific techniques.
- Dynamic markings 'xp' and 'p' are used throughout the score.

V 428 $\text{♩} = 3$

1 428 *loco*

2 428

C 428

S 428

432

V

432

I

432

2

432

C

432

S

VIII

V

435

5

[A#]

5

5

5

1

435

xp

xp

xp

[A#]

2

435

15

8

15

loco

xp xp xp xp x

P x P x P x P x

P x P x P x P x

[A#]

C

435

2VC

[A#]

S

435 here

not here

40

12

V

I

2

C

S

(Sra ass'ta)

441

VII

441

441

15

8

loco

441

C

441 (8va ossia)

S

IX

V 449 [A#G#] 5

V 449 [F#A#] 5

V 449 [F#A#]

2 449 18

C 449 1 Solo String [F#A#] 5

S 449 (2va ossia) E6tr. 9 [F#A#] 5

V *452* *5*

I *452* *8*

2 *452* *F15 = 8* *15* *8* *loco*

C *452*

S *(loco)*

V 456

I 456

2 456

C 456

S 456

V *460*

I *460*

2 *460*

C *460*

S *460*

463 [DxF#AA#]

V

Violin part of the musical score, featuring a complex melodic line with many slurs and ties. The notation includes various rhythmic values and articulation marks.

[DxF#AA#]

463

463 [DxF#AA#]

2

463 [DxF#AA#]

C

Cello part of the musical score, consisting of two staves. The notation includes slurs and ties, with the label "Solo String 2" written below the first staff.

463 [DxF#AA#]

S

Soprano part of the musical score, featuring a melodic line with slurs and ties. The notation includes dynamic markings such as *mf* and *mp*.

V

467

5

1

467

xp xp xp xp

2

467

115

xp xp xp xp xp xp

C

467

xp xp xp xp xp xp

470

S

467

470

Handwritten musical score for Violin (V), Flute (F), Clarinet (C), and Saxophone (S).

Violin (V): Features a melodic line with a five-fingered scale run in the first measure. The score includes dynamic markings such as *mp* and *pp*.

Flute (F): Contains a complex melodic line with many slurs and ties. Dynamic markings include *mp* and *pp*.

Clarinet (C): Provides harmonic support with chords and single notes. Dynamic markings include *mp* and *pp*.

Saxophone (S): Shows a melodic line with dynamic markings like *mp* and *pp*.

Performance Indicators: The score includes various musical notations such as slurs, ties, and dynamic markings to guide the performer.

Violin (V): The first measure shows a whole note chord. The second and third measures feature a melodic line with slurs and a dynamic marking of *pp* (pianissimo). The word *loco* is written below the staff in the third measure.

Violin I (I): This part consists of a continuous sixteenth-note melodic line across all three measures, with a dynamic marking of *pp* in the second measure.

Violin II (2): This part also consists of a continuous sixteenth-note melodic line across all three measures, with a dynamic marking of *pp* in the second measure.

Cello (C): The first measure shows a whole note chord. The second and third measures feature a melodic line with slurs and a dynamic marking of *pp* in the second measure.

String Bass (S): The first measure shows a whole note chord. The second and third measures feature a melodic line with slurs and a dynamic marking of *pp* in the second measure.

Handwritten musical score for three systems, labeled V, 1, and 2.

2

480

V

[G#]

[G#]

480

1

xp xp xp xp xp

480

2

brasso

P x P x P x P x

Px Px Px Px Px Px Px Px

3 Solo string

480

C

[G#]

480

S

E. Gtr. 10

[G#]

483

483

483

483

487

V

487

1

487

2

490

487

C

490

487

S

V 491

1 491

2 491

C 491

S 491

V *494*

Violin part musical notation in G major, 4/4 time. It features a melodic line with eighth and sixteenth notes, including triplets and slurs. The piece concludes with a double bar line and repeat signs.

I *494*

2 *494*

C *494*

Cello part musical notation in G major, 4/4 time. It features a bass line with quarter notes and rests. The piece concludes with a double bar line and repeat signs.

S *494*

Soprano part musical notation in G major, 4/4 time. It features a melodic line with quarter notes and rests. The piece concludes with a double bar line and repeat signs.

XII

497 [G#A#]

V

[G#A#]

497

I

XP XP XP XP XP XP XP XP XP XP

497 [G#A#]

2

XP XP XP XP XP XP XP XP

497 [G#A#]

C

S. 66. 11

[G#A#]

497

S

w/pnr2

V

504

5

5

5

5

I

504

xp

xp

xp

xp

xp

xp

2

504

xp

xp

xp

xp

xp

xp

C

504

xp

xp

xp

xp

5 Solo String

S

504

xp

E. G. 12

w/pn 1

[G#A#C#]

[G#A#C#]

[G#A#C#]

[G#A#C#]

V 508

1 508

2 508

C 508

S 508

512

VII

512

512

15

8

512

C

512

S

516
V
5
5
5
5

516
8
xp xp xp xp xp xp xp xp xp xp

516
8
xp xp xp xp xp xp xp xp xp xp

516
C
1 1 1 1 1 1 1 1 1 1 1 1

516
S
1 1 1 1 1 1 1 1 1 1 1 1

524
V

524
I

524
a

524
c

524
S

534

534

1

p xp xp xp xp xp xp xp xp xp xp

534

2

xp xp xp xp xp xp xp xp

534

C

534

E. G. 14

slow

S

p p p p p

System 1:

- Violin (V):** Starts with a five-fingered chord (5) and a melodic line. Includes a bracketed chord $[D^*F^*G^*A^*]$.
- Viola (1):** Features a melodic line with a five-fingered chord (5) and a lower line with *pp* dynamics.

System 2:

- Violin (V):** Continues the melodic line with a five-fingered chord (5) and a lower line with *pp* dynamics.
- Viola (1):** Continues the melodic line with a five-fingered chord (5) and a lower line with *pp* dynamics.

System 3:

- Violin (V):** Continues the melodic line with a five-fingered chord (5) and a lower line with *pp* dynamics.
- Viola (1):** Continues the melodic line with a five-fingered chord (5) and a lower line with *pp* dynamics.
- Cello (C):** Features a melodic line with a five-fingered chord (5) and a lower line with *pp* dynamics.
- Bass (S):** Features a melodic line with a five-fingered chord (5) and a lower line with *pp* dynamics.

Additional markings:

- Tempo: *And.*
- Dynamic: *pp*
- String group: *1 String Grp.*
- Tempo change: *slow* (indicated by a hairpin and the word "slow")
- Measure numbers: 8, 15, 8, 8, 15

543

115

543

543

543

543

(octave down opt.)

546
V

546
1

546
2

546
C

546
S

549

V

549

1

549

2

549

C

S

slow

2 St. En.

552 [F#G#]

V

[F#G#]

552

552 [F#G#]

2

L-15

*

552

[F#G#]

C

V

554

554

2

554

C

V 

V. 18

15

2

C

VII 8/8

562

562

15

p xp xp

xp xp

xp xp xp xp

562

15

2

p xp

8

p xp

x

562

C

(f) p

p xp

p xp

564
VI

564
I

564
2

564
C

566 [C#D#G#]

[C#D#G#]

566

[C#D#G#]

566

566 [C#D#G#]

569

V

569 loco

569

2

loco

569

C

V 572

572 8
xp xp xp xp xp xp xp xp

2 572
90
96

C 572
(1)

574

574

574

574

Measure 1:

Measure 2:

- Violin (V):** Continues the melodic line.
- Flute 1 (1):** Continues the melodic line.
- Flute 2 (2):** Continues the melodic line.
- Cello/Double Bass (C):** Labeled "no change", it shows sustained notes.

Measure 3:

- Cello/Double Bass (C):** Labeled "no change", it shows sustained notes.

Chordal Annotations:

Other Annotations:

579

V

5

5

579

1

xp xp xp xp xp xp xp

579

2

xp xp xp xp xp xp xp

15

579

C

5

V

582

F15 ————— 8

2

C

VII

585

Vlaco

585

585

5 String En.

V

[A#C#D#]

mp

mp

mp

mp

[A#C#D#]

mp

mp

mp

mp

mp

mp

mp

mp

mp

x

2

C

[A#C#D#]

S

588 [A#C#D#] B. Sect.

L8

591

V

Violin part notation on a single staff. It begins with a treble clef and a key signature of two sharps (F# and C#). The music consists of several measures of eighth and sixteenth notes, some grouped with slurs and a '5' above them. There are rests in the first and second measures.

I

2

C

Cello part notation on two staves. The upper staff has a treble clef and a key signature of two sharps. It contains a few notes, mostly sustained chords. The lower staff has a bass clef and a key signature of two sharps, with a few notes and rests. A '591' is written above the first measure.

S

Soprano part notation on a single staff. It has a soprano clef and a key signature of two sharps. It contains a few notes and rests. A '591' is written above the first measure. Below the staff, the word 'loco' is written.

594

V

1

594

2

594

C

594

S

594

Fully Chromatic

~~XXI~~

600

V

8

16

1

20

20

2

600

8

8

600

C

VII

603

604A

603

604A

XXII 1=96 Cluster

sul A/D

604B *sul D/G* *q: d*

octave on

604B *Allegro con brio* 1=96

8basso
15basso

604B 1=96

1.
2.

604B 1=96

tone cluster
8basso

604 sound effect cadenza: once again, low- loud to high-soft then fade out.

607

sul D/G sul A/D sul E/A

607

L 8 L 15 8

607

9 9 9

607

9 9 9

607

9 9 9

610

EV

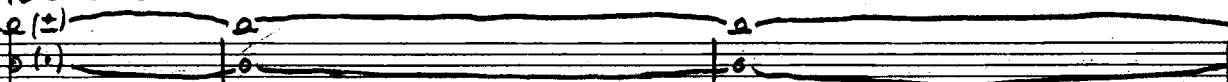

more and more upper partials until a complete "crash" ad lib.

610

1

2

610

C

610

S

610

613

15

V

ad lib

613

1

2

613

SOLD

C

613

S

619

15

SV

619

C

15

ad lib

619

fade out

S

Learn, amp off

624 $\downarrow = 154$
[A^b]

w/pn1 all separate bass

Aria on a repeating note J. Bach's Fifth

624 $\downarrow = 154$
[A^b]

Musio in 21 Parts

624 [A^b]

1 (d.) = 154

mf

legato

colla ped.

624

[A^b] $\downarrow = 154$

stacc.

mf

senza o poco ped.

(d. = 50)

$\downarrow = 154$

624

[A^b]

Bright

624

Reel

S

w/pn1, ev

This is a handwritten musical score for a string quartet, featuring four parts: Violin I (V), Violin II (2), Viola (V), and Cello/Double Bass (C/S). The score is written on a grand staff with four systems of staves. The key signature is one flat (B-flat), and the time signature is 3/4. The piece is marked with the number 627 at the beginning of each system. The Violin I part includes a melodic line with a long slur across the first two measures and a fermata at the end. The Violin II part features a rhythmic pattern of eighth notes. The Viola part consists of a steady eighth-note accompaniment. The Cello/Double Bass part includes a triplet of eighth notes in the first measure and a melodic line with a fermata at the end. The score is written in black ink on white paper.

Handwritten musical score for a multi-instrument ensemble, featuring parts for Flute (Fl), Violin (V), Clarinet (C), and Saxophone (S).

Violin (V): The second staff from the top shows a melodic line with slurs and accents, primarily consisting of eighth and sixteenth notes.

Clarinet (C): The third system (measures 631-8) features a complex, dense texture with many beamed notes and slurs, indicating a technically demanding passage.

Other parts: There are several staves in between that appear to be for other instruments or voices, some showing rhythmic patterns (e.g., triplets) and others showing complex textures.

Violin (V): Starts at measure 635 with a *piano* dynamic marking. The notation includes a series of eighth notes and rests.

Viola (V): Also starts at measure 635 with a *piano* dynamic marking. The notation includes a series of eighth notes and rests.

Flute (F): Starts at measure 635 with a *piano* dynamic marking. The notation includes a series of eighth notes and rests.

Clarinet (C): Starts at measure 635 with a *piano* dynamic marking. The notation includes a series of eighth notes and rests.

Saxophone (S): Starts at measure 635 with a *piano* dynamic marking. The notation includes a series of eighth notes and rests.

Other markings: The score includes various musical notations such as slurs, accents, and dynamic markings like *piano* and *Allegro*. There are also some handwritten annotations and corrections throughout the score.

643

v

7

EV

643

V

643

8

15

643

2

3

3

3

3

3

3

3

643

8

C

643

8

S

Measure 1:

Measure 2:

- Violin I (V):** Continues the melodic line with slurs and accents.
- Violin II (V):** Continues the melodic line with slurs and accents.
- Flute (F):** Continues the melodic line with slurs and accents.
- Clarinet (C):** Continues the melodic line with slurs and accents.
- Saxophone (S):** Continues the melodic line with slurs and accents.

Measure 3:

- Violin I (V):** Continues the melodic line with slurs and accents.
- Violin II (V):** Continues the melodic line with slurs and accents.
- Flute (F):** Continues the melodic line with slurs and accents.
- Clarinet (C):** Continues the melodic line with slurs and accents.
- Saxophone (S):** Continues the melodic line with slurs and accents.

Measure 4:

- Violin I (V):** Continues the melodic line with slurs and accents.
- Violin II (V):** Continues the melodic line with slurs and accents.
- Flute (F):** Continues the melodic line with slurs and accents.
- Clarinet (C):** Continues the melodic line with slurs and accents.
- Saxophone (S):** Continues the melodic line with slurs and accents.

Other markings: The number "651" appears in the top left corner and above the first measure of the Violoncello part. The number "8" is written above the first measure of the Violoncello part. The word "leg." is written below the first measure of the Violoncello part. The number "3" is written above the first measure of the Bass part.

Handwritten musical score for a string quartet, featuring parts for Violin I (V I), Violin II (V II), Viola (V), Cello (C), and Double Bass (S). The score is written in G major (one sharp) and 3/4 time. The tempo is marked 655.

663

663

w/e.v.

663 8

663

loco 8

15

7

3

3

3

663

663

(Beethoven)

671

671

(Beethoven)

marcato

671

legato

ped *ped*

671

marcato *legato*

ped *ped*

3 3 3 3 3

671

Annotations and Markings:

- "(glass w/ pad)" written above the first staff.
- "frem." written above the second staff.
- "7 marc." written above the third staff.
- "5:1" and "leg. 5:1" written above the piano accompaniment in the third and fourth staves.
- "coll. pd" written below the piano accompaniment in the fourth staff.
- Various slurs, accents, and dynamic markings throughout the score.

The systems are labeled as follows:

Measure rests are indicated by a horizontal line with a vertical bar and a number (8 or 15) below it.

System 1:

- Staff 1 (top): *685*, *2. (+)*, *V*, *timed gliss.*
- Staff 2: *685*, *V*

System 2:

- Staff 3: *685*, *5*, *15*, *stacc.*
- Staff 4: *5*, *5*, *5*, *5*, *5*

System 3:

- Staff 5: *685*, *109.*, *8*
- Staff 6: *3*, *3*, *3*, *3*, *8*, *15*

System 4:

- Staff 7: *685*, *C*

Additional markings include a large '2' on the left margin, a '3' above the C staff in the third system, and a '3' below the C staff in the fourth system. A dashed line is present between the second and third systems.

System 1:

- Staff 3 (Bottom):** A line with rests and a *15* marking, possibly indicating a lower register or a specific instrument.

System 2:

- Staff 1 (Top):** Melodic line with a *loco* marking and a *leg.* marking.
- Staff 3 (Bottom):** A line with rests and a *3* marking, possibly indicating a triplet or a specific instrument.

System 3:

- Staff 1 (Top):** Melodic line with a *leg.* marking.
- Staff 3 (Bottom):** A line with rests and a *3* marking, possibly indicating a triplet or a specific instrument.

699

1

699 8 15

2

699 8 15

C

699

At the bottom of the page, there is a section labeled "S" (Soprano) with a treble clef, key signature of one flat, and a common time signature. It contains a melodic line with notes and rests. The text "709" and "Bar 2" are written above the staff, and "w/p" is written below it.

System 4: Treble and Bass clefs. The instruction *Ped sempre* is written below the system. This system contains rhythmic patterns with fingerings 1-5 and 1-4-5.

717
V3

717

717

717

C

The notation includes various musical symbols such as beams, slurs, and dynamic markings, indicating complex rhythmic and harmonic structures.

727

727

727

727

8

736

2V

736

1

736

2

A series of five rhythmic patterns, each consisting of a sequence of eighth notes with fingerings 1-2-3-4-5 indicated above them.

736

C

256 II Chordal Cascade

EV

741

741

741

741

745 Fen.

EV

745

1

745

2

745

C

Additional markings include a large '3' on the left margin of the first system, a '2' on the left margin of the second system, and a 'C' on the left margin of the third system. Measure numbers 15 and 8 are also present in the second and third systems, respectively.

Tempo markings: 758 appears at the beginning of each system. A marking $5/4$ is present in the bottom staff of the second system. The word *loco* is written at the end of the bottom staff of the third system.

Other markings include 8 , 15 , and 8 above the staves, and 8 and 9 below the staves.

767

767

767

A single line of handwritten musical notation consisting of a sequence of notes with fingerings indicated by numbers 1 through 5.

767

Violin 2 (V2): The second staff from the top shows a melodic line starting with a *777* dynamic marking.

Viola (V): The third staff from the top shows a melodic line starting with a *777* dynamic marking.

less reverb, delay

787

SVI

787

VI

787

787

2

787

C

Choir

747 sul A

EV

747 15

747 15

2

747

C

802 v A

802

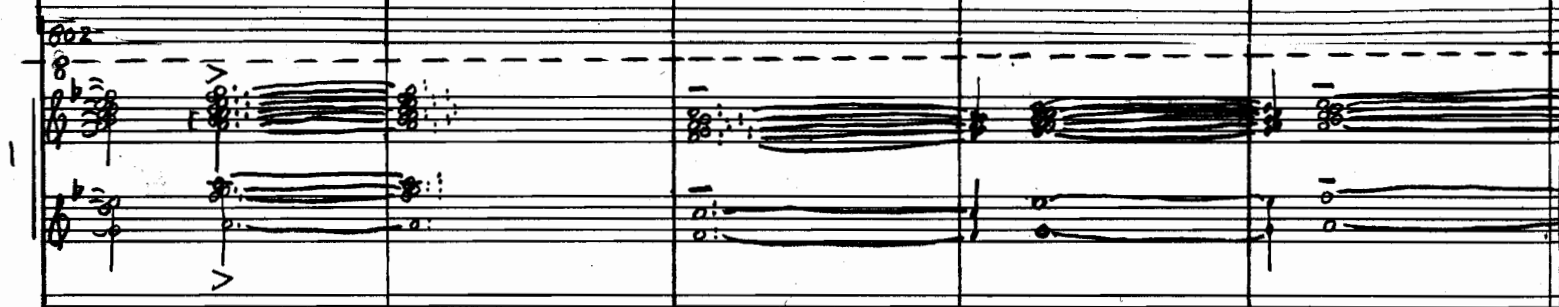

802

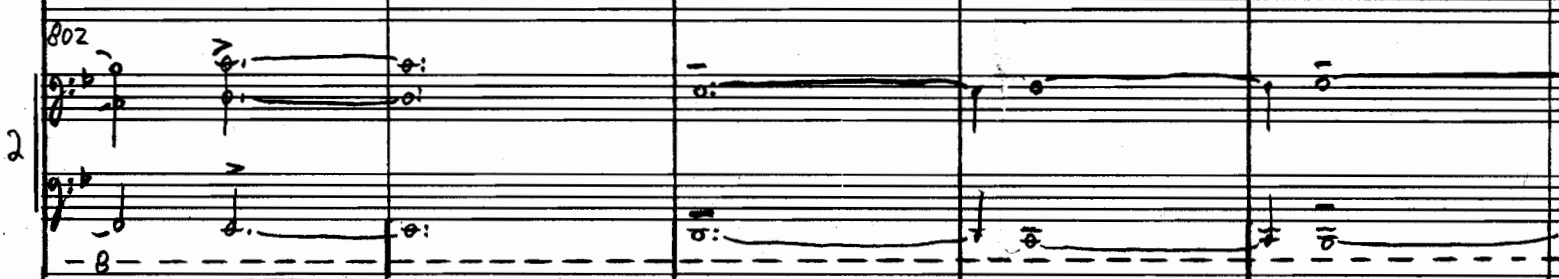

802

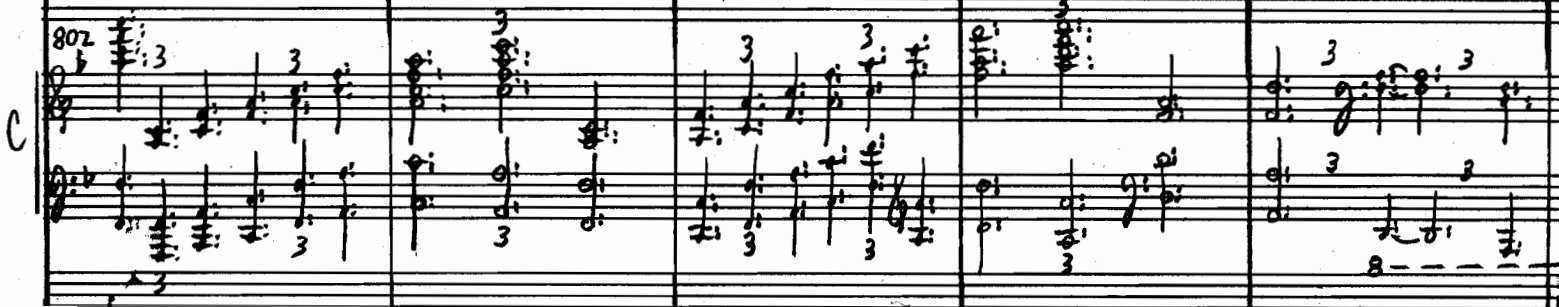

801

all half step trills

IV Tarantella

I.v. ~

(lots of decay)

[A♭B♭]

807

(e.v. gliss)

W/piano 1

[A♭B♭]

807

cant.

[A♭B♭]

807

[A♭B♭]

2

Entrance

[A♭B♭]

807

Bright 1

[A♭B♭]

C

832

(1)=1.) Tarentella

V

837 15

837

837

2

C

Additional markings include measure numbers (15, 8, 8, 15) and various musical notations such as slurs, ties, and fingerings.

857

V

1

2

C

Bright 2

V

I

2

C

stacc.

stacc.

867 [Db] *Contradance*

V

[Db]

867

[Db]

867

[Db]

867

Whammy 2 act

872

V

f

w/wh

872

V

872

1

xP

w/wh

872

2

Ped

w/wh

872

C

3

w/wh

877
5/8

This is a handwritten musical score for guitar, consisting of five systems of staves. The score is written in treble clef with a 5/8 time signature. The first system includes a key signature change to one flat (Bb) and a tempo marking of *leg.* (lento). The notation is dense, featuring numerous triplets, slurs, and dynamic markings such as *pp* and *ppp*. The second system contains a *L.H.* (Left Hand) marking and a measure with a dashed line. The third system features a sequence of five measures, each containing a five-finger exercise (1-2-3-4-5) on a single string. The fourth system includes a measure with a dashed line and a measure with a bracketed sequence of notes (1-5-7). The fifth system continues the complex notation with many triplets and slurs. The score is marked with various performance instructions and fingering numbers throughout.

EV

890

SVI

890

890

890

C

895

4V

895

1

895

2

C

916 Study on Country Dance

V

916

2

916

4

916

C

v *cresc.*

921 [c#]

V

[DbGb]

921 r8

[D#G#]

921

leg.

molto ped.

921

[DbGb]

C

rit.

926

V

926

1

926

2

926

4

p

f

||: :||

III Martial Music

931

✓

931

1

Stacc.

(Play in four)

8

931

2

(play in four)

1 2 3 4

poco ped.

931

3

Trpt. I

marc.

936

V

936 8

I

936 8

2

936

C

948
V

948
1

948
2

948
C

959

V

959

959

2

959

8

C

964
V |

964
15
1 |

964
2 |

964
C |

V

15

58

C

975

V

975 15

1

975 18

2

975

C

980

V

980-15

1

980-8

2

980

C

985

V

985 15

1

985 18

2

985

C

990
V

990-15
1

990-8
2

990
C

(d. = h)

995

V

(||)

995-15

1

(||)

995-8

2

(||)

995

C

1001

V

15

1001

8

1001

1001

C

1007

V

1

2

C

1013

VIII [E♭A♭] (in form)

SVI

1013

f cantabile

(e.v. enters)

1013

1

1013

leg.

loco

1013

2

1013

Colla ped.

1013

1 2 3 4 5 1 2 3 4 5 1 2 3 4 5 1 2 3 4 5

1013

C

1013

e.v. enters

1 Chori

1013

S

1013

f

Modim, pitched w/ev

Key features of the notation include:

- System 3:** Treble and bass clefs. The treble line has a melodic line with grace notes, while the bass line consists of block chords.

The score is written in black ink on aged paper, with some corrections and annotations visible throughout.

1033

EV

1033

1

1033

2

1033

C

1033

S

1038

SV

1038

1038

2

etc.

etc.

1038

C

1038

S

1043

2V

1043

1

1043

2

1043

C

1043 8

S

1052

EV

1052

1

1052

2

1052

C

1052

S

Staff C: Contains a series of chords, many marked with a '3' for a triplet. Includes a *3* marking and a fermata.

Staff S: Features a melodic line, marked *1057*, with a fermata at the end.

Additional markings include *len.* (lento) at the top right, and various performance instructions like *gliss*, *legato*, and *3* (triplet).

Additional markings include the number "1067" at the beginning of each staff and a "9" above the second measure of Staff 2. The page concludes with a double bar line and a final chord symbol.

1072

[E \flat G \flat] **IV**

1

[E \flat G \flat]

1072

1

1072

2

colla ped.

3 Choin

1072

C

1072

Motion 2

[E \flat G \flat]

S

1076

2V

1076

15

1076

2

1076

C

1076

S

1088

1

15 8 15

1088

2

1088

1 2 3 4 5 1 2 3 4 5 1 2 3 4 5

C

1088

3 3 3

S

1088

X Double Stops

System 1:

- Staff 4: Chords and melodic fragments.

System 2:

- Staff 2: Chords and melodic fragments.
- Staff 3: Chords and melodic fragments.
- Staff 4: Chords and melodic fragments.

System C:

- Staff 1: Chords and melodic fragments. Fingering: 1107, 15, 8.
- Staff 2: Chords and melodic fragments. Fingering: 1160, 1160.
- Staff 3: Chords and melodic fragments. Fingering: 15.
- Staff 4: Chords and melodic fragments. Fingering: 1110.

The score is written in a style typical of a guitar composer's sketch, with some corrections and annotations.

1122 EV

1122 8 7

8 15 8

1122

1122 8 7

8 15 8

Ped

8

8

8

1127

1127

8

15

8

1

1127

2

1127

C

8

1137

2V

1137

1

1137

2

1137

C

1142

Whammy octaves, play top

EV

At the bottom right, the text "w/ev" is written.

The score includes various musical notations such as slurs, ties, and fingerings, indicating a complex and technically demanding piece.

XI Study after Bach

V 1169

1 1169 cantabile

2 1169

3m. Brass Sect.

C 1169 marc.

1174

V

1174

1174

1 2 3 4 5

1 2 3 4 5

1 2 3 4 5

etc.

1174

(4)

(3)

(8)

VII

1186

1186

1 2 3 4 5

1186

1192 [EVA6]

V

I

2

C

V 1198

1 1198

2 1198

1 2 3 4 5 1 2 3 4 5 1 2 3 4 5 1 2 3 4 5 1 2 3 4 5

C 1198

1203

V

1203

I

marc

1203

2

1203

C

Soft Brass

1208
V

1209

1208

1208

1212

V

1212

1

1212

2

1212

C

1 Tot. 8

V

1221 8-15

F 15

1 2 3 4 5 1 2 3 4 5 1 2 3 4 3 1 2 3 4 5 1 2 3 4 5

1221 (1)

(4)

8

8

1226

V

1

F15

1226

2

F15

1226

C

1226

Measure 3: The melody (V) continues with more complex rhythmic patterns. The guitar parts (1 and 2) and the bass line (C) provide a steady accompaniment.

Handwritten annotations include "1231" above the first measure of the main melody and guitar parts, and "15" and "8" above the second measure of guitar part 1. The guitar parts (1 and 2) include fingering numbers (1-5) and rhythmic markings. The bass line (C) includes chord diagrams and rhythmic markings.

1236

V

1236

8

1236

8

1 2 3 4 5 1 2 3 4 5 1 2 3 4 5 1 2 3 4 5 1 2 3 4 5

1236

C

1241

V

1241

8

1241

15

1 2 3 4 5

1 2 3 4 5

1 2 3 4 5

1 2 3 4 5

1241

2Tpt.

C

1246

[D \flat A \flat]

XII A Berlogue and a Tarantella

V

1246

[D \flat A \flat]

1

leg.

Scherzo, Tarantella

1246

[D \flat A \flat]

2

poco ped.

1 2 3 4 5

1 2 3 4 5

1 2 3 4 5

no change

1246

[D \flat A \flat]

C

no change

1247

[D \flat A \flat]

Pr. Sect.

1246

S

18

V 1256

1 1256

2 1256 loco

1 2 3 4 5 1 2 3 4 5

C 1256

1266

V

1266

I

1266

2

Handwritten fingerings (1-5) for the notes in the staff above.

1266

C

1266

S

1271

V

1271

I

2

C

1271

Bright

1271

S

1276

V

1276

1

1276

2

1276

C

1276

S

A Band League
[A^bD^b]

1281

EV

1281

V

1281

1

1281

2

1281

C

1286

EV

1286

1

2

1286

C

1291

SV

1291

1

1291

2

1291

C

1296

1296

1296

1296

1301

2V

1301

1301

1301

1306

EV

1306

1

1306

2

1306

C

1311

1311

15 8

1311

1311

Tpt. Sect.

XIII A Waltz with Ostinato

(Pastore) Waltz

[G♭A♭]

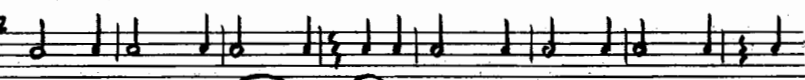

1326

SV

w/s

1326

[G♭A♭]

1326

Ostinato

[G♭A♭] sempre legato

1326

2

sempre

stacc. secco 8

no pedal

1 2 3 4 5 1 2 3 4 5

15 1 2 3 4 5 1 2 3 4 5 1 2 3 4 5

1 Bright

1326

C

[G♭A♭]

1326

S

Soft Beel

[G♭A♭]

w/ev

- System 1:** Includes a vocal line (V) at the top, a guitar line (G) with a fret indicator of -0, and a bass line (B) with a fret indicator of -8.
- System 2:** Includes a guitar line (G) with a fret indicator of -8 and a bass line (B) with a fret indicator of -8.
- System 3:** Includes a guitar line (G) with a fret indicator of -8 and a bass line (B) with a fret indicator of -8.
- System 4:** Includes a guitar line (G) with a fret indicator of -8 and a bass line (B) with a fret indicator of -8.
- System 5:** Includes a guitar line (G) with a fret indicator of -8 and a bass line (B) with a fret indicator of -8.
- System 6:** Includes a guitar line (G) with a fret indicator of -8 and a bass line (B) with a fret indicator of -8.
- System 7:** Includes a guitar line (G) with a fret indicator of -8 and a bass line (B) with a fret indicator of -8.
- System 8:** Includes a guitar line (G) with a fret indicator of -8 and a bass line (B) with a fret indicator of -8.

The notation includes various musical symbols such as notes, rests, and accidentals. The guitar line (G) features complex chord structures and triplets. The bass line (B) includes a sequence of notes with fret indicators (1, 2, 3, 4, 5) and a sequence of notes with a fret indicator of -8. The vocal line (V) features a melodic line with various note values and rests.

System 2: Continues the piano accompaniment from the first system, showing more complex chordal textures and some melodic lines.

System 5: Continues the piano accompaniment from the fourth system, showing more complex chordal textures and some melodic lines.

Staff 2V: Melodic line with various note values and rests. The number 1354 is written at the beginning.

Staff 2: Accompanying part with chords and melodic fragments. The number 1354 is written at the beginning.

Staff S: Melodic line with various note values and rests. The number 1354 is written at the beginning.

XIV

1360

(Part Two) [D♭E♭]

VII

1360

[D♭E♭]

1360

[D♭E♭]

(legato)

(stacc.)

2 Bright

1360

[D♭E♭]

Change here

1360

[D♭E♭]

SII

Key features of the notation include:

- Staff 2:** Melodic line with slurs and ties, indicating phrasing.
- Staff 3:** Chordal accompaniment with vertical stems and flags.

Additional markings include "8" and "15" indicating measure counts or first ending lengths. The piece concludes with a final cadence in the fifth system.

Key features of the notation include:

- Measure numbers: 1379, 15, 1379, 15, 1379.
- Dynamic markings: mf .
- Phrasing slurs and accents.
- Handwritten annotations and markings.

The score is divided into systems:

- System 1:** Vocal line (top) and piano accompaniment (middle). The piano part features a wavy line and is marked "1385".
- System 2:** Piano accompaniment (middle) and bass line (bottom). The piano part is marked "15" and includes the instruction "molto ped.".
- System 3:** Bass line (bottom) and piano accompaniment (middle). The piano part is marked "1385" and includes the instruction "B".
- System 4:** Vocal line (top) and piano accompaniment (middle). The piano part is marked "1385".

Handwritten musical score for a five-part setting, labeled 1391. The score is arranged in five systems, each with a different part name on the left:

- SVI** (Soprano VI): Treble clef, 2/4 time signature. Features a melodic line with many beamed eighth notes and some slurs.
- 1** (First Voice): Treble clef. Features a melodic line with some rests and slurs.
- 2** (Second Voice): Treble clef. Features a melodic line with some rests and slurs.
- C** (Cello): Bass clef. Features a bass line with many notes, some slurs, and some rests.
- S** (Soprano): Treble clef. Features a melodic line with many beamed eighth notes and some slurs.

1397

2V

1397

1

1397

2

1397

C

1397

S

Violin II (V2): The second staff also begins at measure 1415. It contains a melodic line with slurs and some triplet markings (indicated by '3' and a bracket). The notation includes eighth and sixteenth notes.

Additional markings include "8" above the first staff of the second system, "15" above the first staff of the third system, and "8" above the first staff of the fourth system. Dynamic markings such as "p" and "f" are present throughout the score.

1425

change color throughout

This is a handwritten musical score for a string quartet, consisting of five staves. The notation is as follows:

The score is marked with a tempo of 1425 and includes the instruction "change color throughout".

1430

EV

2

C

392 XV Getting Farter

(♩ = 132 ca)

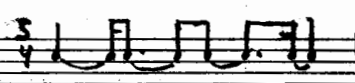

1435

V

[GbBb]

4/4

SV

in three

(♩ = 165 ca)

[GbBb] Homage a chopin

1435

in two

Homage a chopin

1435

2

[GbBb]

Dueling Etudes

with the violin

1435

C

Tpt

[GbBb] marc.

1440

V

Stacc. sempre

1440

1

1440

2

1440

C

The notation includes various musical symbols such as slurs, accents, and dynamic markings. The handwriting is clear and professional.

(0:0:0)

(1=1)

1444

V

d. d. d. d. d. d. d.

1444

d. | d. | d. | d. | d. | d. | d. | d.

1444

Bright

1444

C

1444

Cello/Bass Part (C): This part features a bass line in the bass clef with a key signature of two flats (B-flat and E-flat). The notes are: G3, F3, E3, D3, C3, B2, A2, G2, F2, E2, D2, C2. The notes are marked with accents and are positioned on the 5th line of the staff.

Other Elements:

- Accents:** The notes in the vocal and guitar parts are marked with accents.

1452

V

Handwritten notes: | d. | | d. | | d. | | b. | | d. | | |

1452

Handwritten notes: | d. | | d. | | d. | | d. | | d. | | |

1452

2

1452

C

5 3 3 3 3 etc.

V

1456

1

1456

2

1456

C

1456

Harp

VII 1460

2 1460

C 1460

← 0.5 0.1 → (♩ = 231)

XVI

1464 [DbEbAb]

V

In four!

1464 [DbEbAb]

r.37
d=108

1464 [DbEbAb]

More Dueling Etudes

1464 [DbEbAb]

C

← 0:11 = 0 → (F=264, l=132)

1470

1470

1470

1 2 3 4 5 1 2 3 4 5 1 2 3 4 5

with the violin

1470

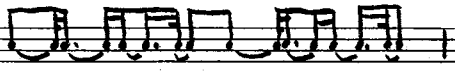

1473

V

1473

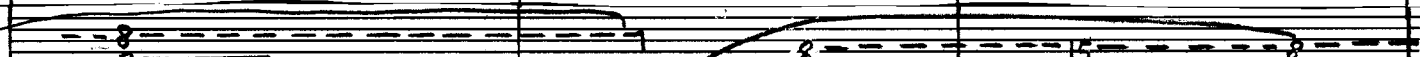
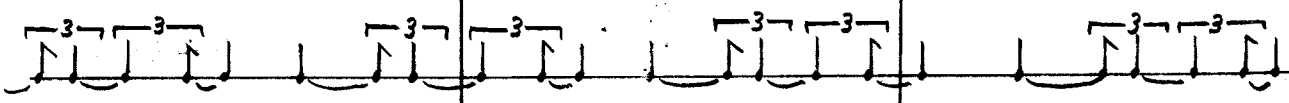
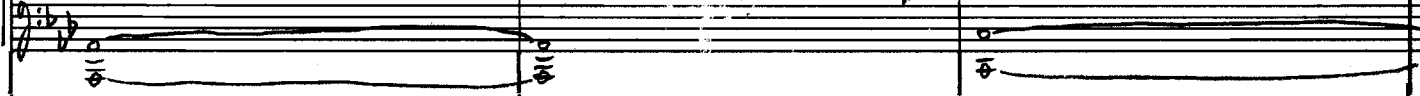

1473

(with the violin)

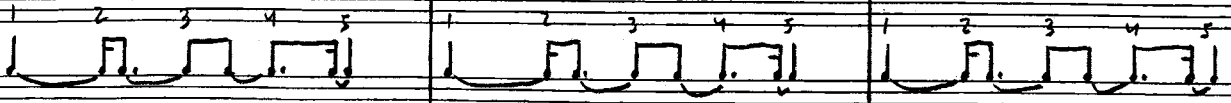

1473

1476

✓

1476

1

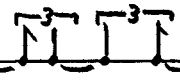
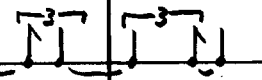
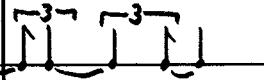
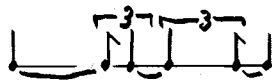

1476 157

2

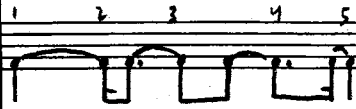
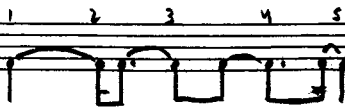
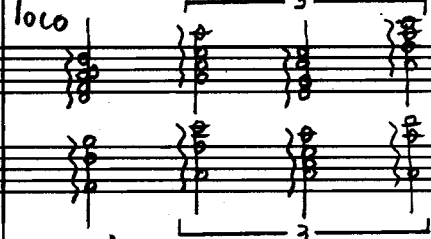
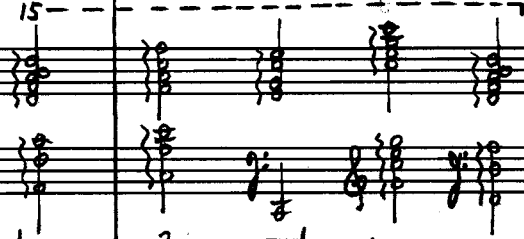

1476

3

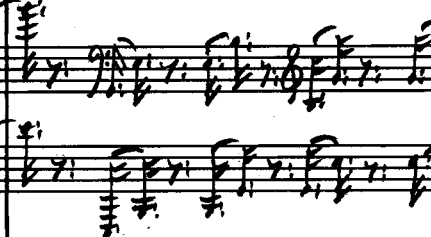
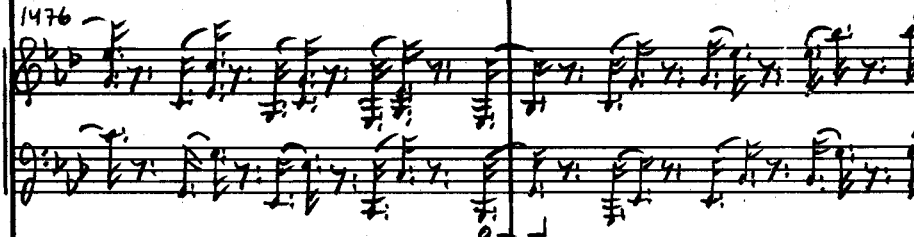

1479

V

1479

I

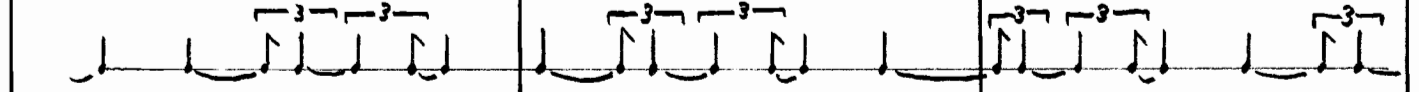
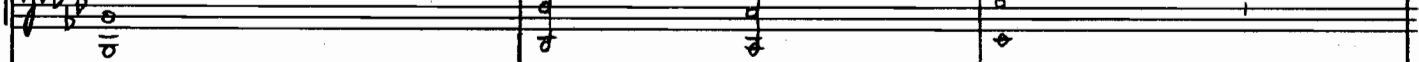

1479

2

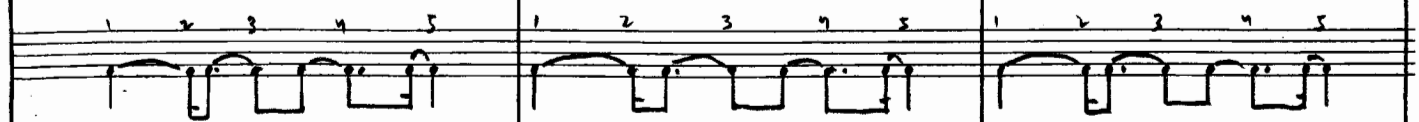
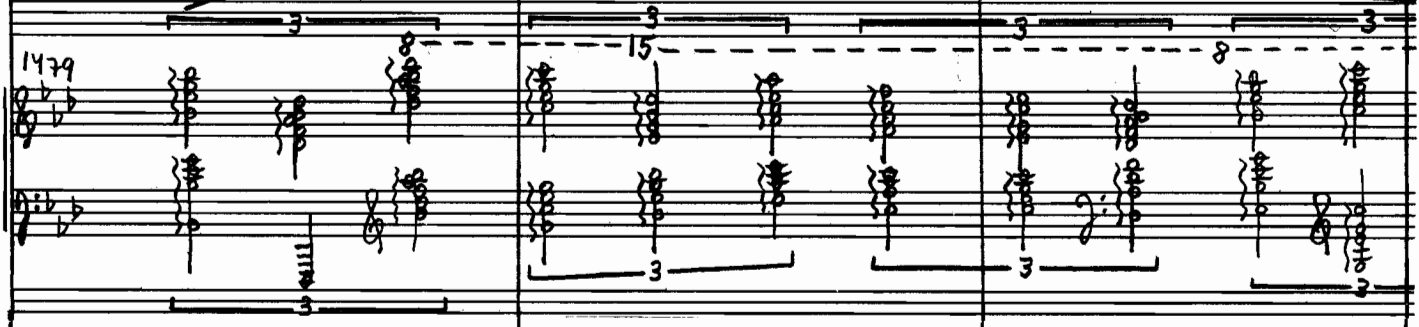

1479

C

XVII Still More
Dueling Stanzas

1482

[A \flat B \flat D \flat]

V

mostly
in two d | d | d

1482

[A \flat B \flat D \flat] *tr.*

mostly
in three & & | d

1482

[A \flat B \flat D \flat]

[A \flat B \flat D \flat] "Soft"

1482

1485

V

1485

1485

2

1485

C

1490

V

ritard

1490

1490

2

1490

C

1495

V

1495

I

A single staff of music containing a series of vertical stems with small circles at the bottom, possibly representing a bass line or a specific rhythmic pattern.

1495

2

1495

C

1500

V

1500

I

1500

2

1500

C

1505

V

d id d id d id d id d id

1505

I

1505

2

1505

C

Russian's Back

XVII

Back to the beginning

1510

V

1510

15

1510

2

1510

C

1515

V

Violin part notation showing a sequence of notes: quarter notes, eighth notes, and sixteenth notes, with some rests.

1515

1

1515

2

1515

C

Cello part notation showing a sequence of notes: quarter notes, eighth notes, and sixteenth notes, with some rests.

The Long Descant
XIX [Bb Eb Gb] b2:

1520

1520

1520

1520

1520

Additional markings include the number "1525" in the top left of each system, a "V" in the first measure of the first system, and various rhythmic values like "3", "4", "5", "8", and "15" written above or below notes.

1535

SV

1535

1535

2

(lolo)

1535

C

The Long Descent

EV

1545

7:0:
Slow gliss. continuous

RH legato sempre

1545

2

1545

C

1545

S

1545

Br. Synth

Handwritten title or section marker at the top of the page.

1550

SV

1550

1550

2

1550

C

1550

S

(ad lib)

1560

4

1560

1

1560

2

1560

C

5

Country/Martial Music [F#]

Handwritten musical score for a piece titled "Country/Martial Music" in F# major. The score is divided into systems for various instruments and includes performance markings such as "marc.", "loco", "cdo pul.", and "Br. Sect.". The tempo is marked as 1570.

System 1:

System 2:

System 3:

System 4:

EV

V

I

2

C

S

len, sempre

leg.

Glockenspiel

1587

[A♭E♭]

V

1587

[A♭E♭]

1

1587

[A♭E♭]

2

1587

[A♭E♭]

C

1587

[A♭E♭]

S

1592

V

1592

I

1592

2

1592

C

B

1592

S

1597

V

1597

1597

1597

1597

1608

V

w/ pianos

1608

8

1608

2

1608

15

8

8

8

1608

15

8

8

Staff 2 (Violin II): Marked *1618* and *con forza*. Similar rhythmic patterns to the first violin.

1624

EV

1624

VI

1624

1

1624

2

1624

C

1624

S

EV

1630

passante

1630

comforca

1630

comforca

1630

8

1630

Marimba

octaves ad lib

1630

EV

1636

V

1636

1

1636

2

1636

C

1636

S

Arch. Hit

Ar