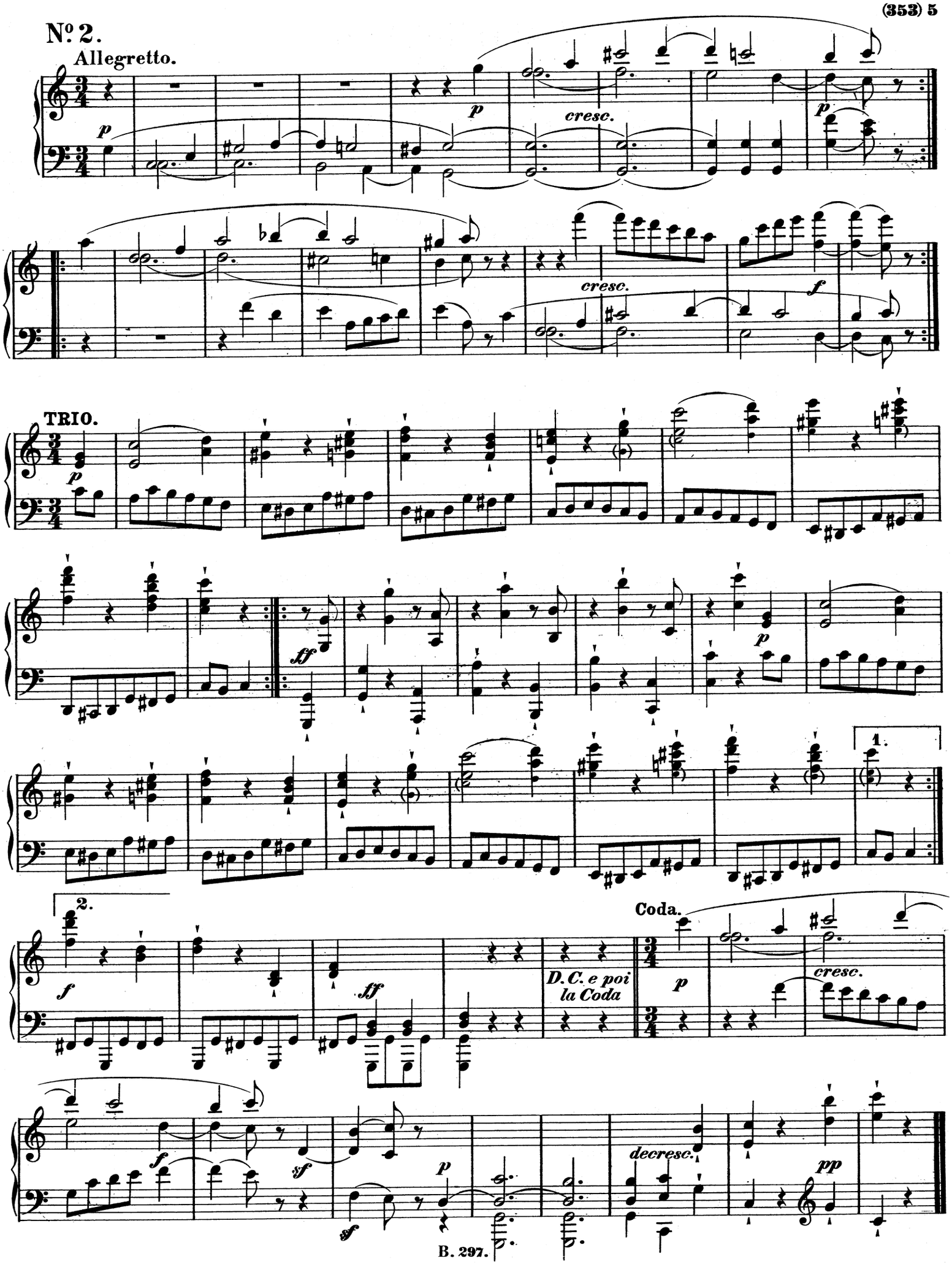
Nº 2.
Allegretto.
p
cresc.
p
cresc.
f
TRIO.
p
ff
p
1.
2.
f
ff
Coda.
D. C. e poi la Coda
p
cresc.
f
sf
sf
p
decresc.
pp