

SERENADE (2014)

Contrabass

EDGAR F. GIRTAIN IV

Allegretto $\text{♩} = 100$

pizz.

A

p

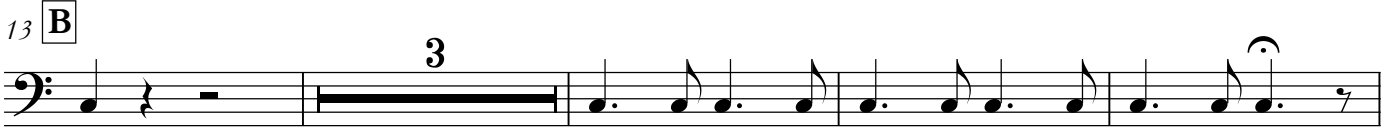

>

p decresc.

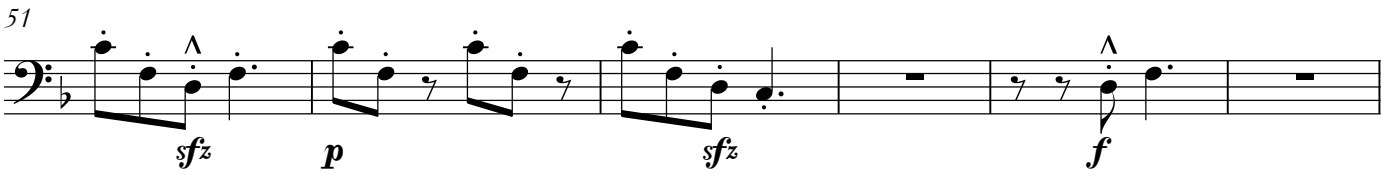
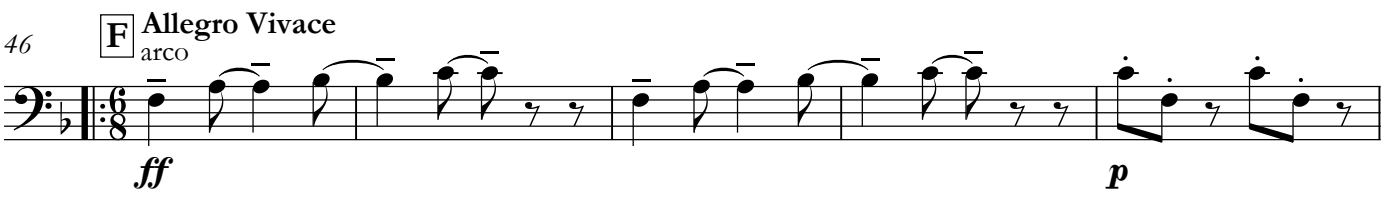
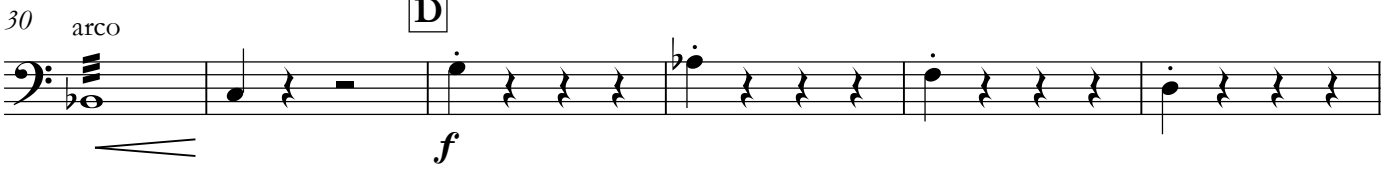
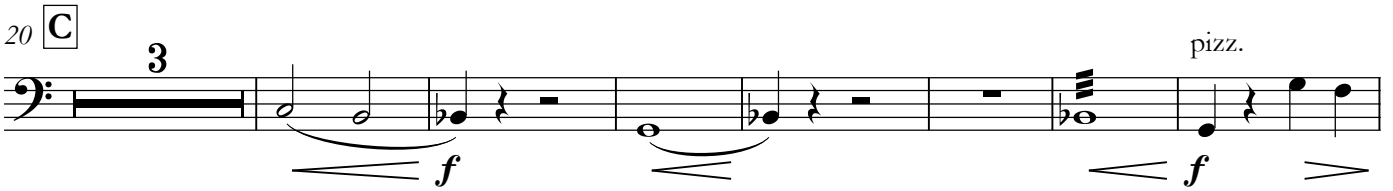

Contrabass

Contrabass

57

G

64

72

82

88

H Allegretto

94

I

100

J

106
