

GEORG FRIEDRICH HÄNDEL

NEUN SONATEN

FÜR ZWEI VIOLINEN UND BASSO CONTINUO

Violine I

BÄRENREITER KASSEL · BASEL · PARIS · LONDON · NEW YORK

BA 4029

Violino I

Sonata I

Opus 2, Nr. 1

Andante

4

7

11

14

18

21

25

29

33

Adagio

*)Ausführungsvorschlag: 

Violino I

Allegro, ma non troppo

Violino I

Largo

6

15

22

30

37

Allegro

13

26

34

43

50

58

67

76

83

94

102

112

121

Violino I
Sonata II

Opus 2, Nr. 2

Andante

7

13

18

23

28

34

40

Allegro

4

7

10

13

17

20

23

26

29

Largo

10

13 1

da capo

Violino I

Allegro

Violino I
Sonata III

Opus 2, Nr. 3

Andante

1
6
11
17
22
25

p *f*

Adagio

Allegro

6
12
19
22
25
28

Adagio

35 *tr* *tr*

39 *tr*

43

46 *tr*

49 *tr*

53

56

60

63 *tr* *tr* *tr*

Larghetto

1 *p* *f* *p*

17 *f*

20

23

26 *tr*

30 *p* *pp* *f*

34

37

41 *p* *pp* *f*

45 *tr*

49

52

55

58

62

65

67

70

73

76

79

Violino I
Sonata IV

Opus 2, Nr. 4

Larghetto

5

9

14

19

Allegro

10

17

24

35

*) Ausführungsvorschlag:

***) Ausführungsvorschlag:

42 *tr* *tr* *tr* *tr*

51

59 *tr*

68

76

83 *tr* *tr*

Adagio

8 *tr*

16 *tr* *tr*

24 *tr* *tr*

32 *tr* *tr*

Allegro

7

14

21

28

34

***)

40

46

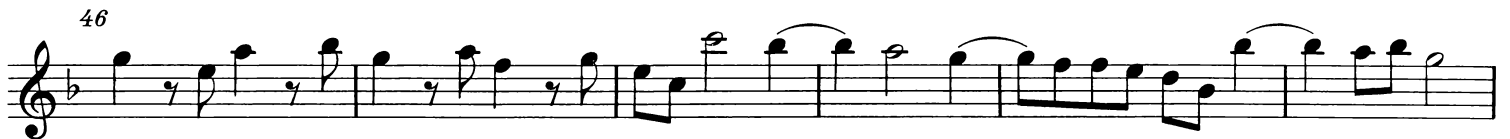

52

58

Adagio

*) Variante:

***) Variante:

Allegro *)

*) Vgl. S. 44.

Allegro

62

67

71

73

Adagio

7

13

19

25

32

Allegro

6

12

18

24

30

36

41

44

47

50

56

p *f*

1

64 *p* *f* *tr*

70 *tr*

76 *tr* *tr* *b*

82 *b*

88 *tr*

95

100 1 *p*

105 *f* *tr* *tr*

112 *tr*

116

119 *tr*

124 *tr*

Sonata VI

Opus 2, Nr. 6

Andante

5

9

13

16

19

22

tr

p

tr

Allegro

26

f

Viol. II

30

34

tr

38

42

45

49

53

57

61

65

68

71

74

Arioso

10

1

19

27

37

46

Allegro

6

11

16

Sonata VII

Andante

6

11

15

19

22

25

29

34

Allegro

Viol. II

8

11

14

19

24

29

33

36

42

47

51

Adagio

Allegro

11

13

17

22

25

28

30

33

36

41

44

Violino I
Sonata VIII

Andante

4

8

12

15

19

22

25

29

34

p *poco f*

tr *tr* *tr* *tr*

*)Ausführungsvorschlag:

Allegro

Largo

Allegro

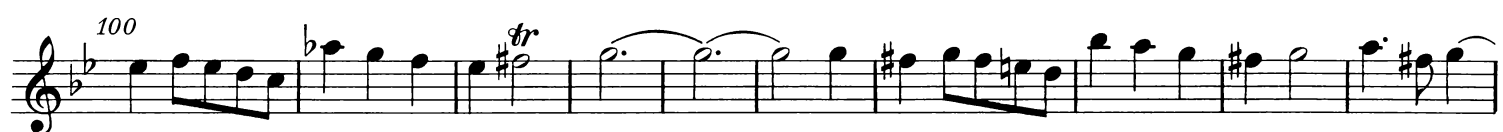

Sonata IX

Adagio

3

3

tr

3

4

tr

tr

7

3

11

tr

15

tr

3

19

tr

3

22

tr

26

3

3

30

tr

tr

Allegro

3

Viol. II

Adagio

Allegro

40

43

46

50

56

62

73

86

92

98

103

109

Sonata c-Moll^{*)}

Andante

4

7

11

14

18

21

25

28

31

35

Adagio

*) Vgl. S. 2ff.

**) Ausführungsvorschlag: 

Allegro

Andante

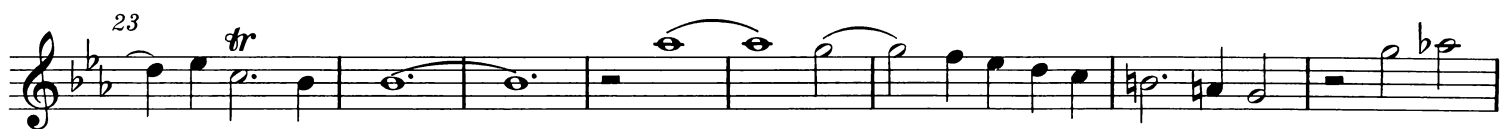

Allegro

Variante zu Sonata IV, Satz 5 (Allegro)

Allegro

5

8

12

15

19

23

26

29

32

*) Ausführungsvorschlag:

GEORG FRIEDRICH HÄNDEL

NEUN SONATEN

FÜR ZWEI VIOLINEN UND BASSO CONTINUO

Violine II

BÄRENREITER KASSEL · BASEL · PARIS · LONDON · NEW YORK

BA 4029

Violino II

Sonata I

Opus 2, Nr. 1

Andante Viol. I

4

8

11

14

18

21

24

27

31

35

p

Adagio

*) Ausführungsvorschlag:

Violino II

Allegro, ma non troppo

6 Viol. I *tr*

13

19 *tr* *tr*

26

32 *tr*

38

43 *tr* *tr*

50 *tr*

57

64 *tr* *tr*

72 *tr* *tr* *tr*

Violino II

Largo

Allegro viol. I

Violino II

39 *tr*

46 *tr*

57

63 *tr*

70 *tr*

78 *tr*

87

92

99 *tr*

108 *tr* 2

119 *tr*

Violino II

6 *tr*

9

12

15 *tr*

19

22 *tr*

25

28 *tr* *tr* *tr*

Largo 1 *Fine*

10 1

18 *tr* *da capo*

Violino II

Allegro

Viol. I

5

Violino II

26 Viol. I

31

35

39

43

48

52

56

62

Violino II

41 *p* *pp* *f* *tr* *tr*

45

48 *tr* 6 Viol. I *tr*

57 *tr* *tr*

61 1 3

67 Viol. I

70 *tr*

74 *tr* *p* *pp* *f* *tr* *tr* *tr*

78 *tr*

Violino II
Sonata IV

Opus 2, Nr. 4

Larghetto

5

10

14

19

Allegro

9

18

24

34

*) Ausführungsvorschlag: 

42

51

59

67

75

85

Adagio

6

Viol. I

14

22

31

2

Violino II

Allegro 3 Viol. I

3

10

16

22

28

33

38

44

50

56

Adagio

Allegro *)

*) Vgl. S. 44.

Sonata V

Larghetto

Opus 2, Nr. 5

1 Viol. I

6

9 *tr*

13 *tr* *tr* *tr* *tr*

17 *tr* *tr*

21 *tr* *tr* *tr* *tr* *tr*

25 *tr* *tr* *tr* *tr* Adagio

Allegro

Viol. I

8

12

Violino II

16

1

22

tr

26

tr

30

tr

33

tr

36

39

43

46

1

50

2

Violino II

56

60

63

67

71

75

Adagio

2 Viol. I

8

14

19 *tr*

26

32 *tr*

Allegro 11 Viol. I *tr*

15 *tr*

19

24 1 *p*

29 *f*

34

91

95

98

101

pp

105

f

109

115

120

tr

125

tr

Sonata VI

Andante

Opus 2, Nr. 6

2

6

10

13

17

22

26

30

33

36

tr

tr

tr

p

f

Allegro

38

42

45

48

52

56

1

tr

61

64

67

71

76

tr

17

23

29

35

40

45

50

55

59

*) Ausführungsvorschlag:  

Sonata VII

Andante

2

10

14

19

23 *tr*

27 *tr*

31

35 *tr* *tr*

Allegro

5 *tr*

tr

8

12

16

19

25

29

35

38

43

47

51

16

19

23

26

29

31

36

38

41

44

Violino II
Sonata VIII

Andante

Viol. I *tr*

5

9

13

p *poco f*

16

1

20

23

tr

26

tr

30

34

tr *tr*

Allegro

Viol. I

8

tr

Violino II

Largo

4

Viol. I

8

12

18

24

28

Allegro

4

Viol. I

11

20

29

36

44 *tr.*

52 *tr.* 1

59 *tr.*

66 *tr.* 1

73

80 4

90 *tr.*

99 *tr.*

109 *tr.*

116 3 *tr.*

129 *tr.* 1 *tr.*

Violino II

Sonata IX

Adagio

Viol. I

Allegro

12

18

24

29

33

38

43

48

54

58

63

p

Violino II

Adagio

Allegro

11 Viol. I

Sonata c-Moll^{*)}

Andante

Viol. I

3

7

10

13

16

20

23

26

30

35

Adagio

*) Vgl. S. 2 ff.

Allegro
Viol. I

5 *tr*

12

19 *tr* *tr*

26

33 *tr*

39

45 *tr* *tr*

52 *tr* *tr*

59

65 *tr* *tr*

72 *tr* *tr* *tr*

Violino II

Andante

Allegro

Viol. I¹

Variante zu Sonata IV, Satz 5 (Allegro) *)

Allegro

4

8

12

16

20

24

28

31

*) Vgl. S. 17.

GEORG FRIEDRICH HÄNDEL

NEUN SONATEN

FÜR ZWEI VIOLINEN UND BASSO CONTINUO

Basso continuo

BÄRENREITER KASSEL · BASEL · PARIS · LONDON · NEW YORK

BA 4029

Sonata I

Andante

Opus 2, Nr. 1

7

14

20

26

30

35

Adagio

Allegro, ma non troppo

5

9

14

19

24

29

34

42

48

54

59

64

72

Basso

Largo

8

15

22

29

36

Allegro

10

19

27

36

45

54

63

71

80

90

98

108

118

Basso
Sonata II

Opus 2, Nr. 2

Andante

6

11

16

21

26

31

36

40

Allegro

5

9

Allegro

8

15

22

29

36

43

50

56

Allegro

42

p *pp* *f*

46

50

54

58

63

67

71

75

p *pp* *f*

79

Sonata IV

Opus 2, Nr. 4

Larghetto

5

9

13

16

20

Allegro

8

15

23

29

35

42

48

55

62

69

76

83

Adagio

9

17

25

33

Allegro

6 3

14

18

23

27

32

36

40

44

48

2

56

60

Adagio

Allegro *)

Sonata V

Opus 2, Nr. 5

Larghetto

4

8

11

14

18

21

25

Adagio

Allegro

39

44

48

52

56

60

63

66

69

72

75

Adagio

Allegro

30

35

40

45

50

54

58

61

p *f*

67

1

72 *tr.* *tr.*

78

84

90 *tr.* 1

96 *f*

101 *pp* *f* *tr.* *tr.*

109

113

119

124

Sonata VI

Opus 2, Nr. 6

Andante

5

9

13

17

21

25

Allegro

6

Viol. I

35

38

1

73

76

Arioso

10

18

26

34

41

47

Allegro

1

5

7

9

12

15

1

21

26

*)

1

30

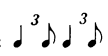
*) Ausführungsvorschlag: 

32

34

36

38

40

42

44

49

56

Basso
Sonata VII

Andante

Allegro

5

Viol. I

11

15

19

23

27

31

36

40

43

47

51

Adagio

11

21

31

41

51

61

Allegro

4

7

10

Sonata VIII

Andante

7

13

19

25

30

Allegro

7

13

20

25

29

33

38

44

49

54

59

65

Largo

9

18

26

Allegro

12

21

30

37

46

55

1

62

70

79

87

95

104

112

120

129

Sonata IX

Adagio

Allegro

Adagio

Allegro

Sonata c - Moll^{*)}

Andante

Adagio

*) Vgl. S. 2 ff.

15

20

25

31

37

43

49

54

59

64

72

Allegro

staccato

1 2 3 4 5 6 7

8

8 9 10 11 12 13 14

15

15 16 17 18 19 20

21

21 22 23 24 25 26

27

27 28 29 30 31 32

33

33 34 35 36 37 38

39

39 40 41 42 43 44 45

46

46 47 48 49 50 51 52

53

53 54 55 56 57 58 59

Basso

60

66

74

82

90

97

104

111

118

