

CONCLUSION in D MAJOR

(from: *Tafelmusik* - No. 21, first publication in 1733)

Score (04':30")

for trumpet & Organ

TWV 50:9

Georg Philipp Telemann (1681 - 1767)

Arr. Michel Rondeau

Allegro ♩ = 90

Trumpet in C

Organ

C Tpt.

Org.

CONCLUSION in D MAJOR - TWV 50:9 - Telemann - Score

C Tpt.

Org.

C Tpt.

Org.

C Tpt.

Org.

CONCLUSION in D MAJOR - TWV 50:9 - Telemann - Score

16

C Tpt.

Org.

18

C Tpt.

Org.

20

C Tpt.

Org.

CONCLUSION in D MAJOR - TWV 50:9 - Telemann - Score

23

C Tpt.

Org.

26

C Tpt.

Org.

29

C Tpt.

Org.

CONCLUSION in D MAJOR - TWV 50:9 - Telemann - Score

32

C Tpt.

Org.

Trill (tr) in C Tpt. and Org. right hand.

35

C Tpt.

Org.

Trill (tr) in C Tpt. and Org. right hand.

38

C Tpt.

Org.

Trill (tr) in C Tpt. and Org. right hand.

CONCLUSION in D MAJOR - TWV 50:9 - Telemann - Score

42

C Tpt.

Org.

45

C Tpt.

Org.

49

C Tpt.

Org.

CONCLUSION in D MAJOR - TWV 50:9 - Telemann - Score

61

C Tpt.

Org.

64

C Tpt.

Org.

67

C Tpt.

Org.

CONCLUSION in D MAJOR - TWV 50:9 - Telemann - Score

70

C Tpt.

Org.

75

C Tpt.

Org.

78

C Tpt.

Org.

Adagio ♩ = 40

CONCLUSION in D MAJOR - TWV 50:9 - Telemann - Score

C Tpt.

82

Org.

82

tr

C Tpt.

86

Org.

86

tr

D.C.

CONCLUSION in D MAJOR

(from: *Tafelmusik* - No. 21, first publication in 1733)

for trumpet & Organ

TWV 50:9

Georg Philipp Telemann (1681 - 1767)

Arr. Michel Rondeau

Trumpet in A

Allegro ♩ = 90

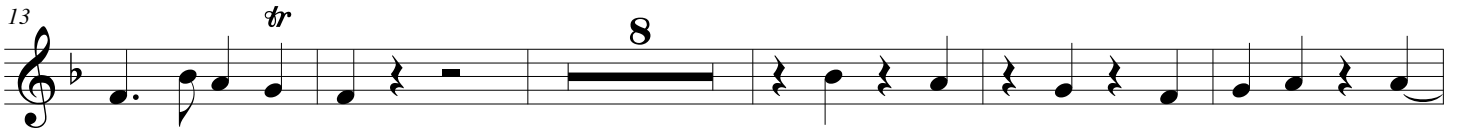

CONCLUSION in D MAJOR - TWV 50:9 - Telemann - A Trumpet

53 *tr* 7

65 *tr* *tr*

71 *tr*

76 *tr*

81 **Adagio** ♩ = 40 *tr*

86 *tr* *tr*

D.C.

CONCLUSION in D MAJOR

(from: *Tafelmusik* - No. 21, first publication in 1733)

for trumpet & Organ

TWV 50:9

Georg Philipp Telemann (1681 - 1767)

Arr. Michel Rondeau

Trumpet in C

Allegro ♩ = 90

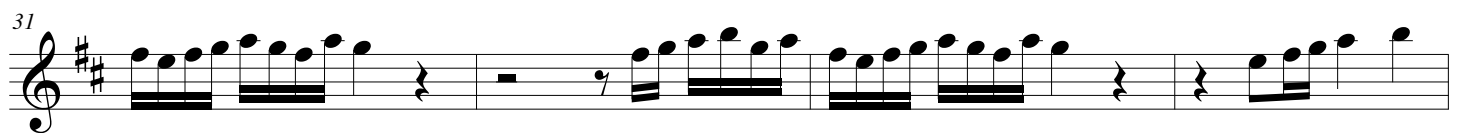
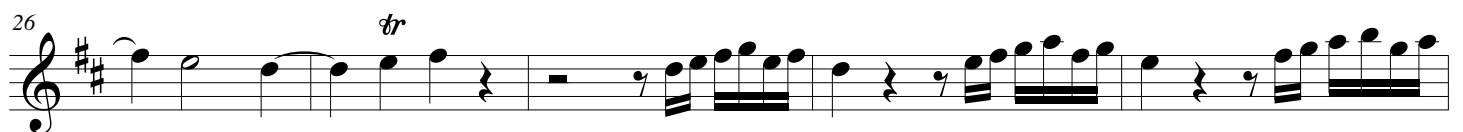
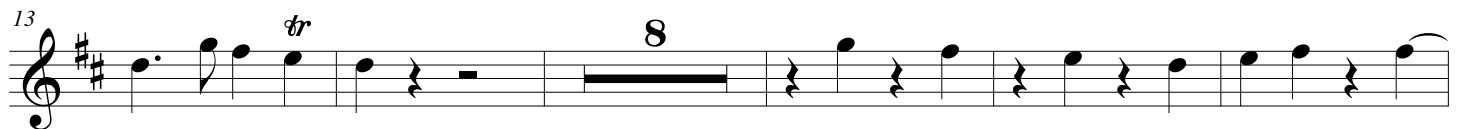

CONCLUSION in D MAJOR - TWV 50:9 - Telemann - C Trumpet

53 *tr* 7

65 *tr* *tr*

71 *tr*

76 *tr*

81 **Adagio** ♩ = 40 *tr*

86 *tr* *tr*

D.C.

CONCLUSION in D MAJOR - TWV 50:9 - Telemann - D Trumpet

53 *tr* 7

65 *tr* *tr*

71 *tr*

76 *tr*

81 **Adagio** ♩ = 40 *tr*

86 *tr* *tr* **D.C.**

CONCLUSION in D MAJOR

(from: *Tafelmusik* - No. 21, first publication in 1733)

for trumpet & Organ

TWV 50:9

Georg Philipp Telemann (1681 - 1767)

Arr. Michel Rondeau

Organ

Trumpet in C

Allegro ♩ = 90

C Tpt.

Org.

CONCLUSION in D MAJOR - TWV 50:9 - Telemann - Organ

C Tpt.

Org.

C Tpt.

Org.

C Tpt.

Org.

CONCLUSION in D MAJOR - TWV 50:9 - Telemann - Organ

16

C Tpt.

Org.

18

C Tpt.

Org.

20

C Tpt.

Org.

CONCLUSION in D MAJOR - TWV 50:9 - Telemann - Organ

C Tpt.

Org.

23

C Tpt.

Org.

26

tr

C Tpt.

Org.

29

CONCLUSION in D MAJOR - TWV 50:9 - Telemann - Organ

C Tpt.

Org.

32

32

tr

C Tpt.

Org.

35

35

tr

C Tpt.

Org.

38

38

tr

CONCLUSION in D MAJOR - TWV 50:9 - Telemann - Organ

C Tpt.

Org.

42

C Tpt.

Org.

45

C Tpt.

Org.

49

CONCLUSION in D MAJOR - TWV 50:9 - Telemann - Organ

C Tpt.

Org.

53

53

53

53

C Tpt.

Org.

56

56

56

56

C Tpt.

Org.

58

58

58

58

CONCLUSION in D MAJOR - TWV 50:9 - Telemann - Organ

C Tpt.

Org.

C Tpt.

Org.

C Tpt.

Org.

CONCLUSION in D MAJOR - TWV 50:9 - Telemann - Organ

C Tpt.

Org.

70

70

70

70

70

C Tpt.

Org.

75

75

75

75

75

C Tpt.

Org.

78

78

78

78

78

Adagio ♩ = 40

CONCLUSION in D MAJOR - TWV 50:9 - Telemann - Organ

C Tpt.

82

Org.

82

C Tpt.

86

Org.

86

D.C.
