

# Music for Youth Orchestra V

---

Craig Bakalian

Flute I

---

# Music for Youth Orchestra V

Fast (♩ = 66)  
5

## A

Flute I

166 *mf* *f* 7

177 **M** *f* *mp* *f*

182 **N** *mp* *mf* *f*

186 *ff*

191 *pp* *sfz* *sfz*

197 *mf* *f*

202

206 *p* *sfz* *mf* **P**

211

217 **Q** *f* *f* *mp cresc.* *faster* (*d. = 72*)

223

*ff* *f* R

228

232

236

241

*pp* *pp cresc.* S 4

253

*ff* *p* *f* *p*

# Music for Youth Orchestra V

---

Craig Bakalian

Flute V

---

# Music for Youth Orchestra V

Fast (♩ = 66) A

Flute II

6

11

17 B 8

31 C 2

39

45 D 3

55 E F

62

66 G

72 H

78

85

91 *sp* *ff* *p*

97 *pp* *f* *f*

**J**

105 *mf* *p* *mp* *mf*

113 *cresc.* *ff*

**K**

120 *mf*

**L**

163 *f* *mf* *f*

**M**

178 *mp* *f* *mp cresc.*

**N**

184

188 *ff* *pp* *sfz*

**O**

194 *sfz* *mf* *f*

200

205 **2 P** *sfz* *sfz*

212 *mp*

217 **Q** **Faster** (♩ = 72) *f* *f* *mp cresc.*

223 **R** *ff* *f*

228

232

236

241 **S** **4** *pp* *pp cresc.*

253 *ff* *p* *f* *p*

# Music for Youth Orchestra V

---

Craig Bakalian

Oboe I

---

# Music for Youth Orchestra V

Fast (♩ = 66)

Oboe I

6 **A**

*mf mp p f*

12

*ff mf*

18 **B**

5

*p mf*

29 **C**

2

*mf p*

38

*f p < f*

44 **D**

3

*f mp*

53 **E**

*mf p*

61 **F**

*mp cresc.*

65

*f pp*

71 **G**

*sfz sfz sfz sfz f*

77 **H**

*sp sfz*

2  
84

*sfz* *mp* *f*

*p* *pp* *f* *f*

*mf* *p* *mp* *mf*

*cresc.* *ff* 37

*mp* *f*

10 *mf* *f* *mp*

*f* *mp cresc.*

*ff*

*pp* *sfz* *sfz* *mf*

*f*

203

208 **P**  
*p* *sfz* *mf*

213 **Q** **Faster** (♩ = 72)

219 *f* *f* *mp cresc.*

225 **R**  
*ff* *f*

229

233

237 **S** **4**  
*pp*

247 *pp cresc.* *ff*

256 *p* *f* *p*

# Music for Youth Orchestra V

---

Craig Bakalian

Oboe V

---

# Music for Youth Orchestra V

Fast (♩ = 66)

Oboe II

6 A

mf mp p f

12

ff mf

18 B 8 2 C

p mf mf

35

p f f

41

p f f

47 D 4 E

mp mf

57 F

p mp cresc.

63

f

68 G

pp sfz sfz

75

sfz sfz f sp

80 H

ff sfz sfz

87 *mp* *f* *sp*

92 *ff* *p* *pp*

99 **J** *f* *f* *mf*

106 *p* *mp* *mf* **K** *cresc.*

114 *ff* **37**

157 **L** *mp* *f*

166 **10 M** *mf* *f* *mp*

181 **N** *f* *mp cresc.*

186 *ff*

193 **O** *pp* *sfz* *sfz* *mf*

199 *f*

204 *sfz* **2 P**

211 *sfz* *mp*

216 *f* *f* **Q** **Faster** (♩. = 72)

222 *mp cresc.* *ff*

227 **R** *f*

231

235

240 *pp* *pp cresc.* **S** **4**

252 *ff* *p* *f* *p*

# Music for Youth Orchestra V

---

Craig Bakalian

Clarinet I B $\flat$

---

# Music for Youth Orchestra V

Clarinet I B $\flat$  **Fast** (♩. = 66)

*f*

**A**

*mf mp p mf*

*ff mf*

**B**

*p mp*

**C**

*mf p*

*f p*

**D**

*f mf*

**E**

*mp f*

**F**

*mf mp cresc.*

**G**

*f pp sfz*

72 *sfz* *sfz* *sfz* *f*

78 *ff* **H** **2**

84 *mf*

89 *f* *sp* *ff*

94 *p* *f* **J**

100 *f* *mf*

106 *p* *mp* *mf*

113 **K** *cresc.*

118 *ff* **37** **L** *mf*

160 *f* *mf* **2**

169 *f* **5** **M** *f*

178 *mp* *<* *f*

183 **N**  
*mp cresc.*

187 *ff*

193 **O**  
*pp sfz mf mf*

199 *f*

204 *p*

209 **P**  
*sfz mf*

214 **Q** *Faster* (♩ = 72) *f*

221 *f mp cresc. ff*

226 **R**  
*mf f*

231 *mf f*

236

242 **S** **4**  
*pp pp cresc. ff*

# Music for Youth Orchestra V

---

Craig Bakalian

Clarinet V B $\flat$

---

# Music for Youth Orchestra V

Clarinet II B $\flat$  **Fast** ( $\text{♩} = 66$ )

6 **A**  
*mf* *mp* *p* *mf*

13 **B**  
*ff* *mf* *p*

20 **C**  
*mf* *p*

37 *f* *f* *p* *f*

43 **D** 4  
*f* *mp*

53 **E**  
*f* *mf*

59 **F**  
*mp cresc.*

64 *f*

70 **G**  
*pp* *sfz* *sfz* *sfz* *sfz*

76 *f*

81 **H** 2  
*ff* *mf*

2  
88

*f* *sp* *ff*

94 *p* *f* **J**

101 *f* *p*

108 *mp* *mf* *cresc.* **K**

116 *ff*

120 **37 L** *mf*

163 *f* *mf* **10 M** *f*

178 *mp < f*

183 *mp cresc.* **N**

187 *ff*

193 *pp* *sfz* *sfz* *mf* **O**

198 *f*

203 2

209 **P** *sfz*

215 **Q Faster** (♩ = 72) *f*

221 *f* *mp cresc.* *ff*

226 **R** *mf* *f* *mf*

232 *f*

237 *pp*

249 *pp cresc.* *ff*

256 *p* *f* *p*

**S 6**

# Music for Youth Orchestra V

---

Craig Bakalian

Bassoon I

---

# Music for Youth Orchestra V

Fast (♩ = 66)

Bassoon I

75 *sfz sfz f sp*

80 **H** *ff sfz sfz*

87 *mp f sp*

92 *ff p*

99 **J** *f f*

106 *p mf*

110

113 **K** *cresc.*

118 **L** *ff f*

37

160 *mf f mf*

167 *f p*

2

172 **5 M**  
*f* *mp*

181 **N**  
*f* *mp cresc.*

185 *ff*

190 **O**  
*pp sfz sfz*

197 *mf* *f*

202 *f*

207 **P**  
*sfz sfz mp*

214 **Q** **Faster** (♩ = 72)  
*pp*

219 *f pp f mp cresc.*

225 **R**  
*ff f*

230

234

238

251

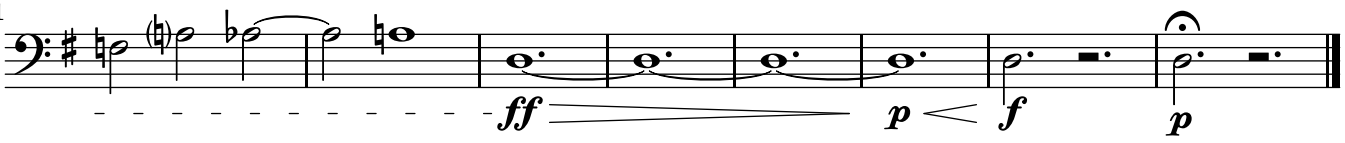

# Music for Youth Orchestra V

---

Craig Bakalian

Bassoon V

---

# Music for Youth Orchestra V

Fast (♩ = 66)

Bassoon II

6 A

mf mp p

11

mf ff f mf

18 B

p

26 3 2 C

mf p

37

f f mf f

44 D

f mf mp

52 E

f mf

58 F

f mp cresc.

62

66 G

f pp sfz

73

79

H

86

92

99

J

106

110

113

K

116

120

37 L

163

170 **5 M**  

*p* *f*

179  

*mp* *f*

183 **N**  

*mp cresc.*

187  

*ff*

192 **O**  

*pp* *sfz* *sfz* *mf*

198  

*f*

203  

*f*

208 **P**  

*sfz* *sfz* *mp*

214 **Q** **Faster** (♩. = 72)  

*pp*

219  

*f* *pp* *f* *mp cresc.*

225 **R**  

*ff* *f*

230

234

238

251

# Music for Youth Orchestra V

---

Craig Bakalian

Piano

---

# Music for Youth Orchestra V

Fast (♩ = 66)

A

B

Piano

37

*p* **ff**

41

*mp* **ff**

45

*p* **f** **D**

48

51

54 **E**

*mf* *ff* *8vb*

57

*f* *mf* *ff* *8vb*

60 **F**

*sp* *f* *8vb*

62

*ff*

64

66

66

*fff*

69

69

*pp* *f*

*8va*

*8vb*

73

73

*8vb*

76

76

*ff* *ff*

*8vb*

83

83

*f*

*8va*

*8vb* *8vb*

86 *8va*-----  
  
*8vb*-----

89

94   
*8vb*-----

99 **J**   
*8vb*-----

102   
*8vb*-----

105

108

112

116

122

125

129

132

137

140

165 12 M

12

*f*

180

12

*f*

183 N

*f*

*ff*

186

12

*fff*

189

12

*f*

193

8vb

197

8vb

201

204

*ff*

207

8va

**P**

211 *8va*

214

217 **Q** **Faster** (♩. = 72)  
*p cresc.*

220

223 **ff**

226 **R** **ff**

232

239

244

248

252

256

# Music for Youth Orchestra V

---

Craig Bakalian

Violin I

---

# Music for Youth Orchestra V

Fast (♩ = 66)

Violin I

12/8

*f*

7

**A**

*mp* *mf*

12

*mf* *f*

15

*ff* *mf* *f*

19

**B**

*p* *mp*

26

**C**

*mf* *mf*

34

*p* *f*

41

**D**

*f* *mp*

48

*mf* *mp*

55

**E**

*f* *mf* *f*

60

**F**

*mp cresc.* *mp* *f*

64

71

77

83

87

91

99

106

114

120

162 *p*

165 *f* *p* *mf*

170 *p* *mf*

176 *M* *p* *f* *mf*

180 *N* *mp* *f* *mp cresc.*

184 *f*

188 *ff* *pp* *sfz*

194 *sfz* *mf* *f*

200 *f* *mf*

205 *2 P* *mf*

211

216

**Q** Faster (♩ = 72)

222

227

**R**

231

235

239

243

**S**

255

# Music for Youth Orchestra V

---

Craig Bakalian

Violin V

---

# Music for Youth Orchestra V

Violin II

Fast (♩ = 66)

*mf*

**A**

*mp* *mf*

*ff*

*mf* *f* *p*

**B**

*mp*

**C**

*mf* *p*

*f* *f*

**D**

*mp* *mf*

**E**

*mp* *f*

**F**

*mp cresc.*

164 *f* *p*

168 *mf* *p*

177 **M** *f* *mf* *mp* *f*

182 **N** *mp cresc.* *f*

186 *ff*

191 **O** *pp* *sfz* *sfz*

197 *mf* *f*

202

206 **2 P** *mf*

212

216 **Q Faster** (♩. = 72) *f* *f*

222 *mp cresc. - - - - - ff*

227 **R** *f*

231 *f*

235 *f*

239 *pp*

243 **S** *pp cresc. - - - - - ff*

255 *p f p*

# Music for Youth Orchestra V

---

Craig Bakalian

Viola

---

# Music for Youth Orchestra V

Fast (♩. = 66)  
2

Viola

12/8

*f*

7 **A**

*mp* *mf*

12

*mf*

15

*ff* *mf* *f*

18 **B**

*p* *mp*

25 **C**

*mf* *mf* *p*

37

*f* *f*

44 **D**

*mp* *mf*

52 **E**

*mp* *f*

57 **F**

*f* *mp cresc.*

62

*mp*

66 *f* *p* *sfz* **G**

74 *sfz* *sfz* *mf* *sp*

80 *ff* *mp* **H**

86 *f* *sp*

93 *ff* *p* *f* **J**

102 *f* *mf* *mp* *mf*

108 *mp* *mf*

112 *cresc.* **K**

117 *ff* *mf* **37 L**

160 *f*

167 *p* *mf* *p* *p*

176 **M**  

180 **N**  

184  

188 **O**  

194  

200  

205 **P**  

210  

215 **Q** **Faster** (♩. = 72)  

221  

226 **R**  

230  

235

241

254

# Music for Youth Orchestra V

---

Craig Bakalian

Cello

---

# Music for Youth Orchestra V

Fast (♩ = 66)

Cello

*mf*

7 **A**

*mp*

11

*mf* *ff* *mf*

17 **B**

*f* *p* *mp*

25 **C**

*mf* *mf*

36

*p* *f*

43 **D**

*f* *mp* *mf*

52 **E**

*mp* *f*

58 **F**

*f* *mp cresc.*

62

66 **G**

*f* *p* *sfz*

74

*sfz sfz f sp <*

80

H

*ff sfz sfz*

86

*mp f*

91

*sp ff p*

99

J

*f f mf*

106

*mp mf*

110

*mp mf*

113

K

*cresc.*

116

*ff*

120

37 L

*f*

162

*f p*

169 *mf* *p* *f*

226 **R**  
*f*

231

236

241 **S 6**  
*pp* *pp cresc.* *ff*

254  
*p* *f* *p*

# Music for Youth Orchestra V

---

Craig Bakalian

Bass

---

# Music for Youth Orchestra V

Fast (♩. = 66)

Bass

mf

6 **A**

mp mf

13

ff > mf f

19 **B**

p mp 3

29 **C**

mf p

37

f f

44 **D**

mp mf

53 **E**

mp < f

59 **F**

f mp cresc.

63

f

68 **G**  
*pp* *sfz* *sfz* *sfz*

76 **H**  
*f* *sp* *ff*

83  
*sfz* *sfz* *mp*

89  
*f* *sp* *ff*

96 **J**  
*p* *f* *f*

104  
*mf* *mp* *mf*

109  
*mp* *mf*

113 **K**  
*cresc.*

118 **37 L**  
*ff* *f*

161  
*f* *p*

168 **5 M**  
*mf* *p* *f*

241

254
