Konzertstück I

g-Moll (2012)

Allegro (♩= 80-100)

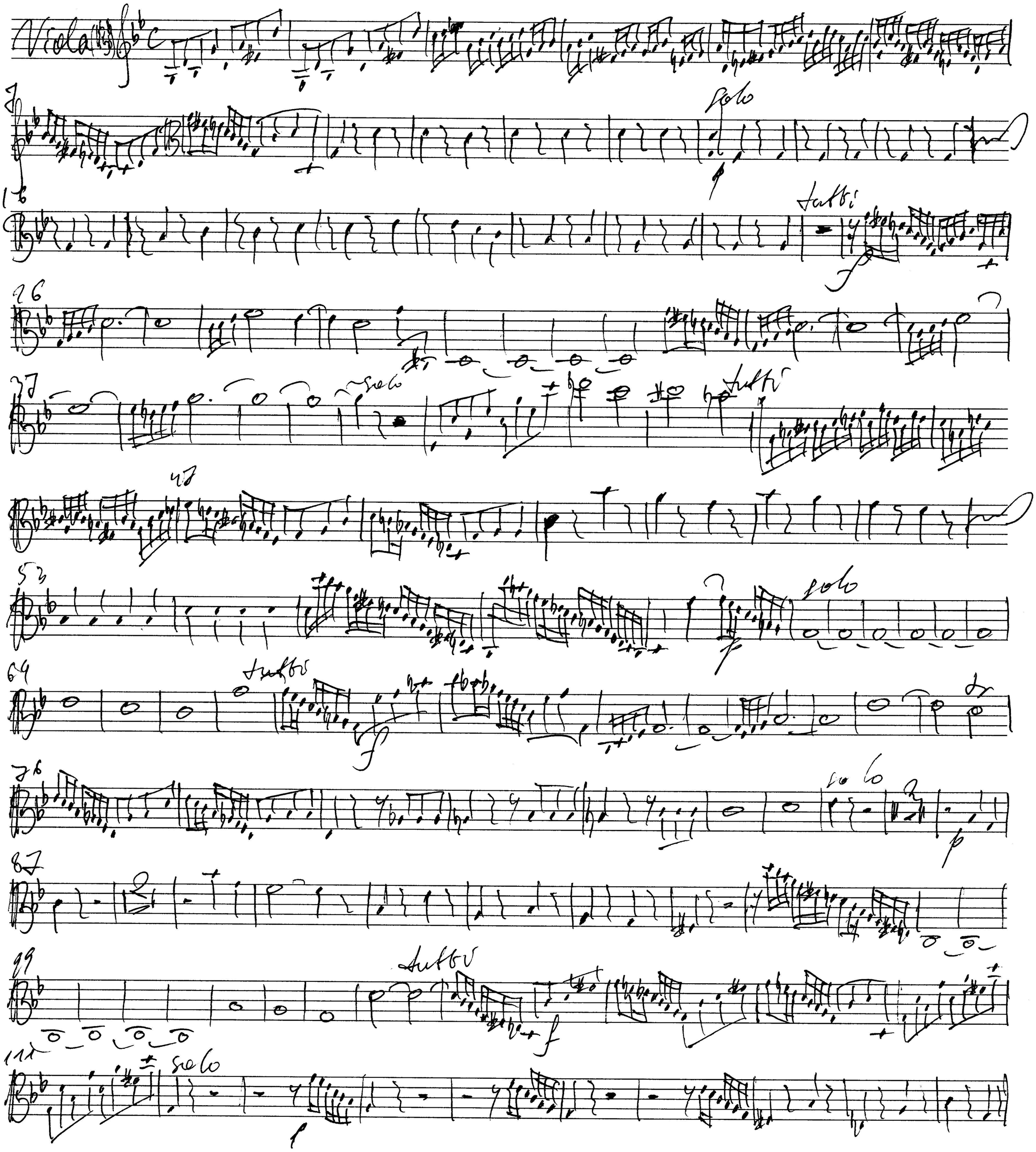

121

tutti

33