

Violin 1

# Concierto para Piano

en Si Bemol Mayor  
No. 2, K.39

Wolfgang Amadeus Mozart  
Transcrip. Gory  
info@Gory.jazztel.es

Allegro spiritoso

TUTTI

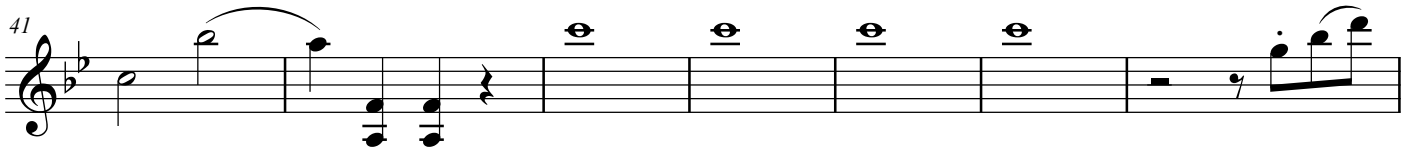

74

*p*

80

*f*

85

*f*

90

*p*

94

*f*

98

*f* TUTTI

102

*f* SOLO 4

110

*mf* TUTTI *p* *pp*

SOLO

114 *p*

120

124 *f*

TUTTI

128 *f*

Andante

TUTTI

*f* staccato

5

8 *p* *f*

SOLO

pizz.

11 *2*

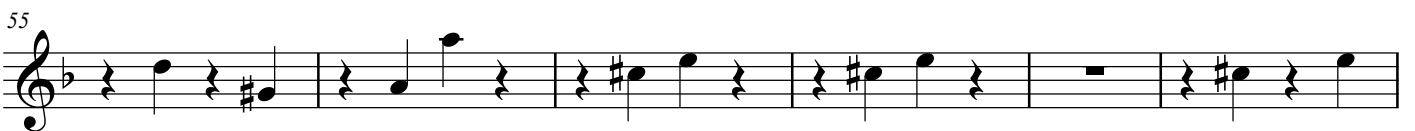
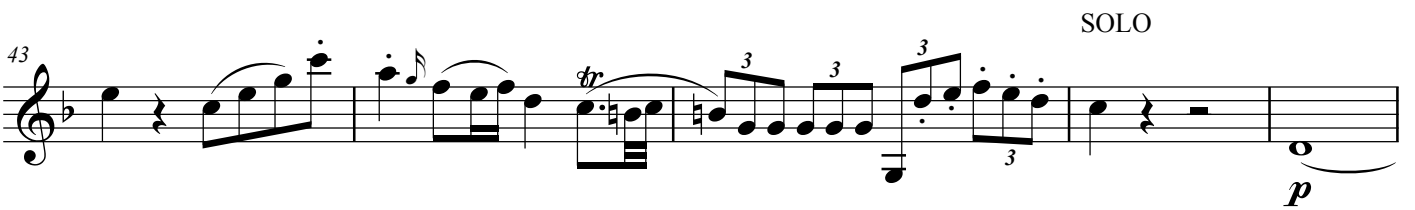
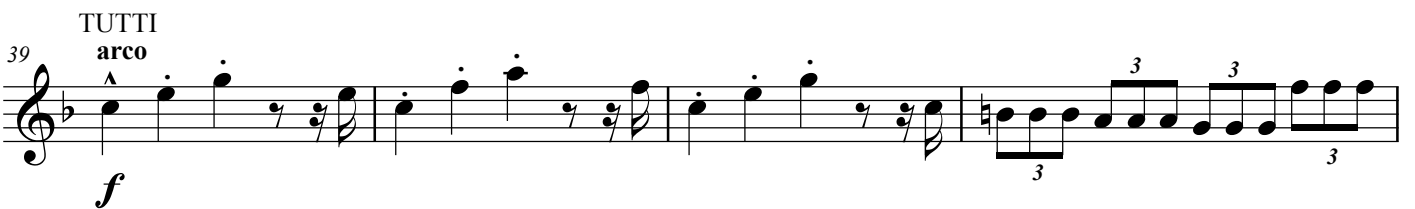
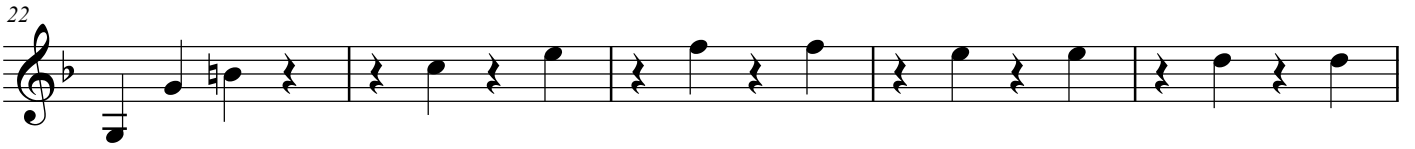
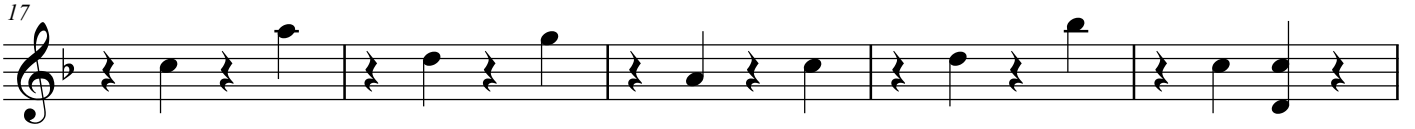

61

67

arco

pizz.

*f* *fp* *p*

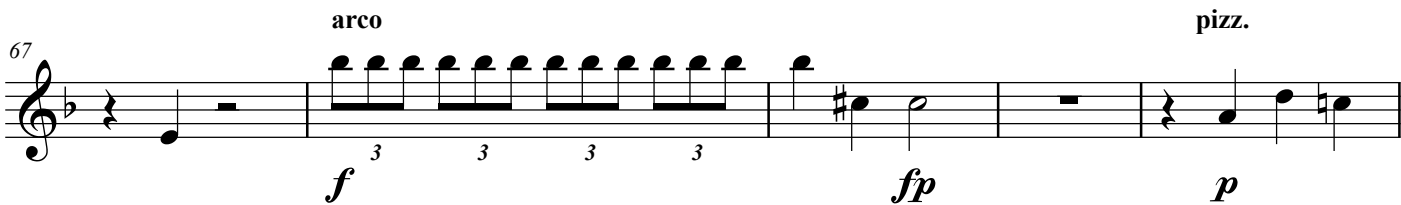

72

78

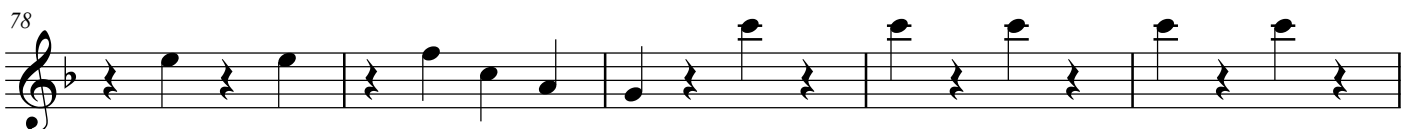

83

88

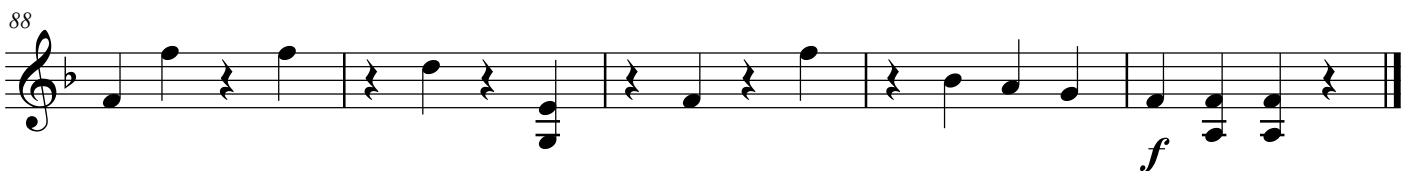

Molto Allegro

TUTTI

*f*

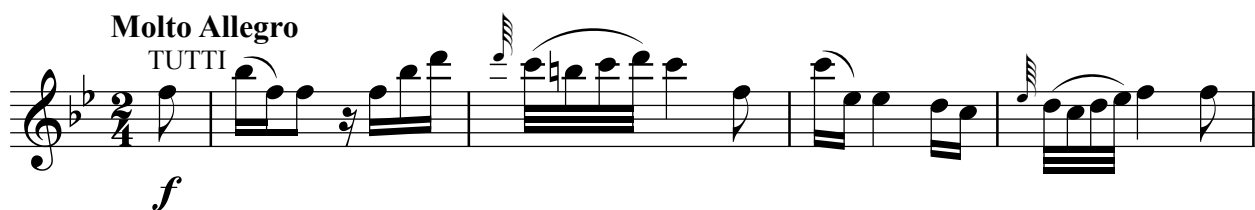

5

*tr*

11

16

16

3 6

*p*

28

28

2

37

37

44

44

53

TUTTI

*f*

58

SOLO

3

*p*

65

65

72 *tr* *tr* *tr* *tr* 3

77 *tr* *tr* 3 **TUTTI** *f*

83 **SOLO** 6 *p*

96

103 *tr* *f*

111 *f*

117