

# PRELUDE in B-Flat MAJOR

(from: *Allegretto for Organ, Leipzig - 1906*)  
for Brass Quartet & Timpani

Score (01':37")

J. Peter Huss (fl. 1905)

Arr. Michel Rondeau

Allegretto ♩ = 100

Trumpet in C 1

Trumpet in C 2

Trombone

Bass Trombone

Timpani

*tr*

C Tpt. 1

C Tpt. 2

Tbn.

B. Tbn.

Timp.

PRELUDE in B-Flat MAJOR - Huss - Score

11

C Tpt. 1

C Tpt. 2

Tbn.

B. Tbn.

Timp.

16

C Tpt. 1

C Tpt. 2

Tbn.

B. Tbn.

Timp.

PRELUDE in B-Flat MAJOR - Huss - Score

20

C Tpt. 1

C Tpt. 2

Tbn.

B. Tbn.

Timp.

26

C Tpt. 1

C Tpt. 2

Tbn.

B. Tbn.

Timp.

## PRELUDE in B-Flat MAJOR - Huss - Score

32

C Tpt. 1

C Tpt. 2

Tbn.

B. Tbn.

Timp.

36

C Tpt. 1

C Tpt. 2

Tbn.

B. Tbn.

Timp.

# PRELUDE in B-Flat MAJOR

(from: *Allegretto for Organ, Leipzig - 1906*)

for Brass Quartet & Timpani

## Bb Trumpets

Allegretto ♩ = 100

J. Peter Huss (fl. 1905)

Arr. Michel Rondeau

## PRELUDE in B-Flat MAJOR - Huss - Bb Trumpets

20

26

32

36

# PRELUDE in B-Flat MAJOR

(from: *Allegretto for Organ, Leipzig - 1906*)  
for Brass Quartet & Timpani

## C Trumpets

Allegretto ♩ = 100

J. Peter Huss (fl. 1905)  
Arr. Michel Rondeau

## PRELUDE in B-Flat MAJOR - Huss - C Trumpets

20

26

32

36

# PRELUDE in B-Flat MAJOR

(from: *Allegretto for Organ, Leipzig - 1906*)  
for Brass Quartet & Timpani

## Trombones

Allegretto ♩ = 100

J. Peter Huss (fl. 1905)  
Arr. Michel Rondeau

# PRELUDE in B-Flat MAJOR

(from: *Allegretto for Organ, Leipzig - 1906*)  
for Brass Quartet & Timpani

**F Horn (Trombone)**  
Allegretto ♩ = 100

J. Peter Huss (fl. 1905)  
Arr. Michel Rondeau

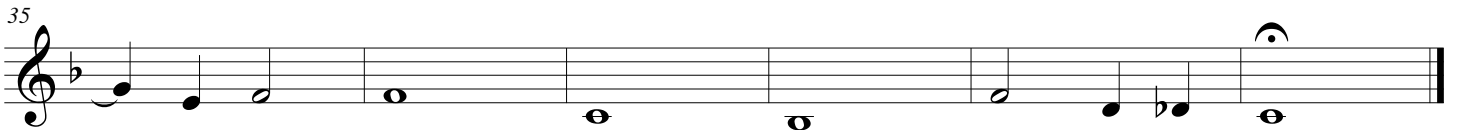
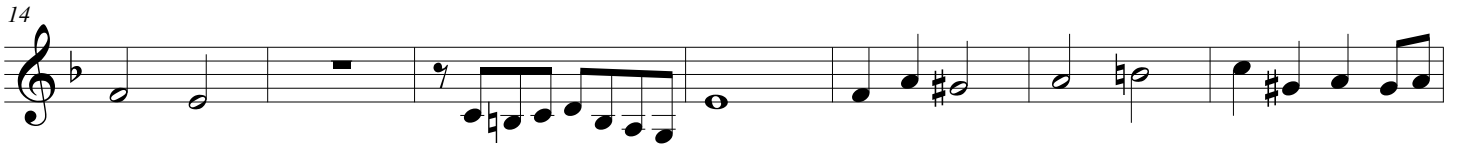
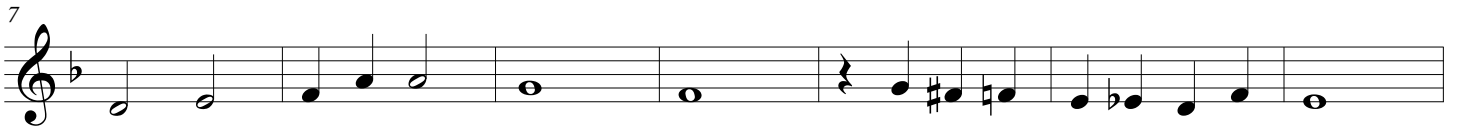

# PRELUDE in B-Flat MAJOR

(from: *Allegretto for Organ, Leipzig - 1906*)  
for Brass Quartet & Timpani

## Timpani F-Bb

J. Peter Huss (fl. 1905)  
Arr. Michel Rondeau

*Allegretto* ♩ = 100  
Bb-Eb *tr*

14

38