

Violin 1

Concierto para Piano

en Re Mayor No. 3, K. 40

Wolfgang Amadeus Mozart

Transcrip. Gory

info@Gory.jazztel.es

Allegro maestoso

TUTTI

34

p

40

45

51

p

57

61

TUTTI

f

66

p

69

f *p* *f*

SOLO

72

p

78

f *f* *p*

84

91

97

p

103

cresc. *f* *p* *cresc.* *f* *p* *cresc.*

108

f *tr* *2*

114

p

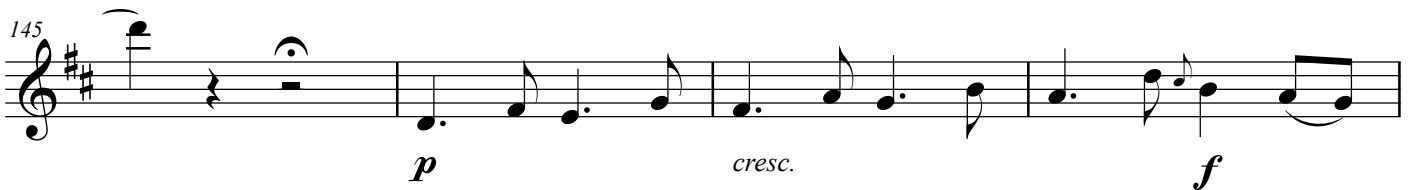
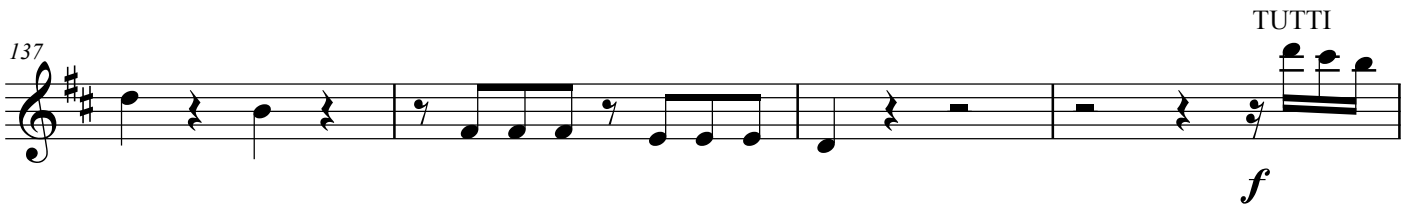
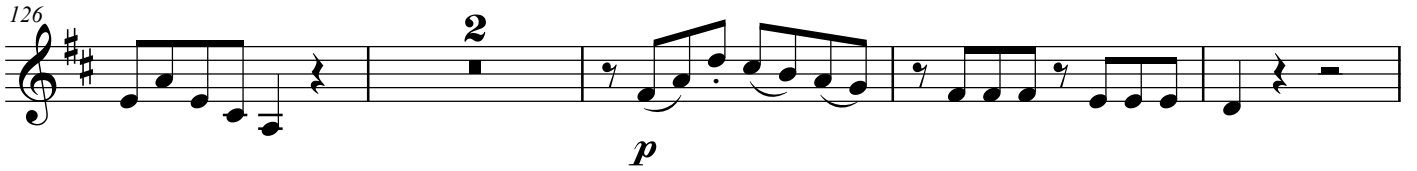

Andante
TUTTI

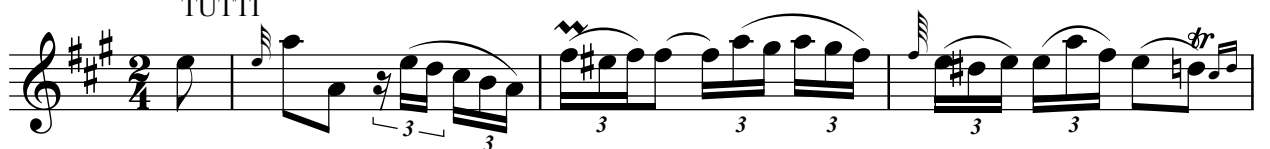

4

9

14

SOLO

24

32

TUTTI

39

SOLO

49

58

TUTTI

66

f 3 3 3

Presto
TUTTI

f

7

15

25

SOLO

34

p 6 *p*

49

59

71

fp

82

fp *fp* *fp*

94

fp *fp*

105

TUTTI

114

ff

SOLO

123

p 6

137

147

