

Viola

KÜRDİLİHİCAZKAR SAZ SEMAİSİ

ARR;ŞAFAK ALICIOĞLU

KEMANİ TATYOS

Adagio

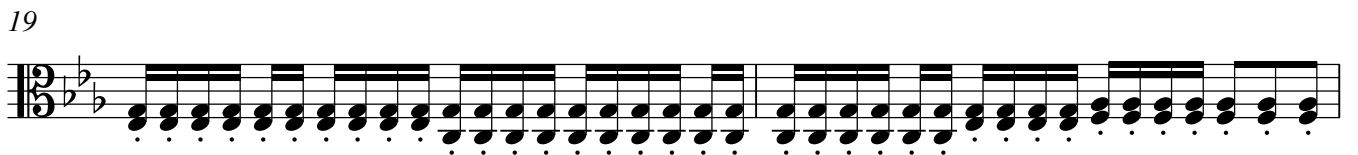
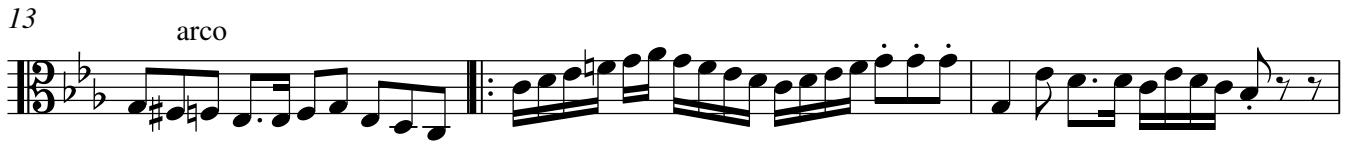

Viola

28

Presto
pizz.

32

36

arco **Adagio**

38

1. pizz. arco 2.
