OFFERTORIUM.

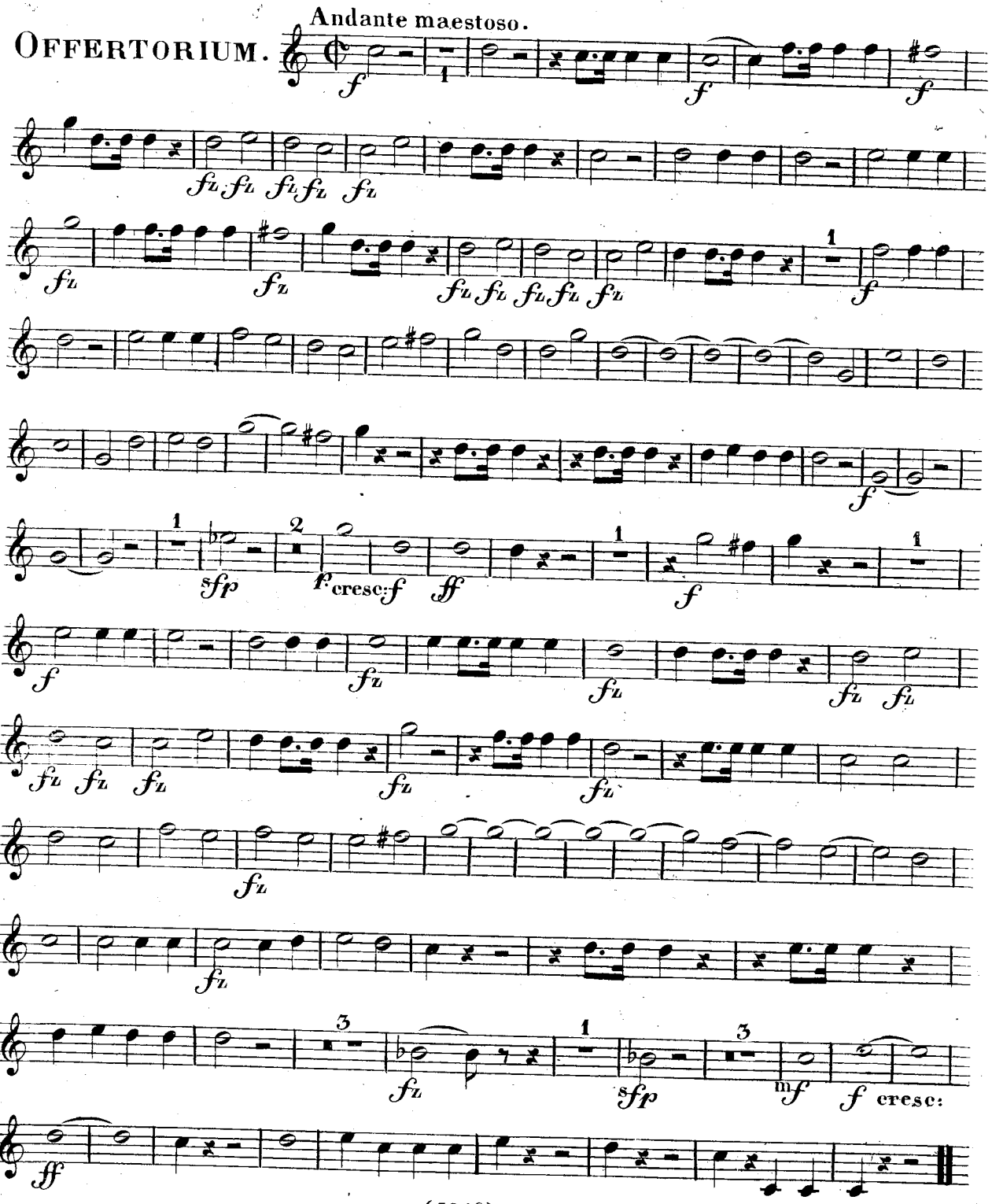

(5248)
Verlag von Tobias Haslinger in Wien.