

Violoncello 8

# Тени Shadows

Peter Dyson

# ТЕНИ Shadows

Peter Dyson

Con espressione (♩ = 90)

Duration = 10 1/4mins

*p*

8

*p* *f* pizz.

14

20

*mf* *mf* arco

27

*mf* *f*

33

*mf* *f*

43

49

55

61

67

72

78 **con energia**

84

89

5 5 5

94

5 5

99

5 5 5

*mf*

104

con espressione

109

9

123

2 pizz.

*pp*

131

2

139

2 4

149 **con forza**

arco

mf *crescendo poco a poco* **f** *crescendo poco a poco*

158

**ff**

168

pizz.

**mf**

176

**molto cantabile**

**mp**

182

188

194

200

206

**f**

212

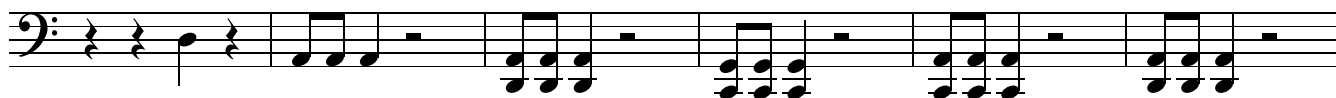

218

arco

*f*

*ff*

224

229

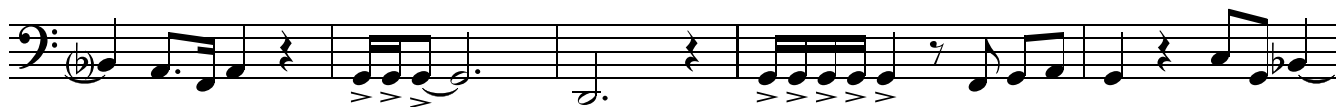

234

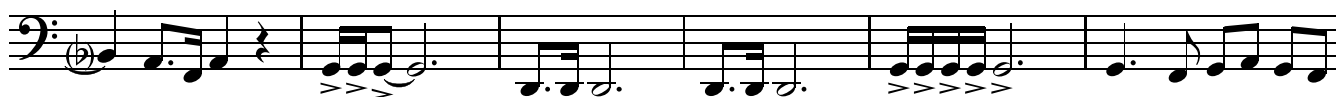

240

245

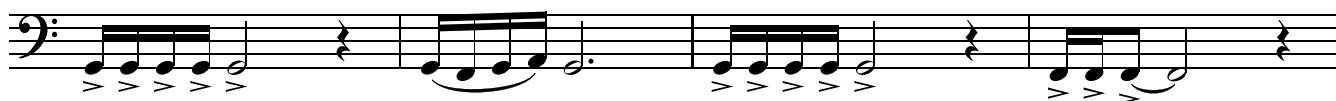

249

pizz.

*fff*

*p*

