

A  
 SECOND COLLECTION  
 of  
 Strathspey Reels, &c.  
 (With a Bals for the)  
 Violoncello or Harpsichord.  
 Dedicated (By Permission) to the  
 Noblemen & Gentlemen

of the

By  
 NEIL GOW, at DUNKELD.

Pr.

6/

Edinburgh: Printed for Corrie & Sutherland, Music-Sellers to  
 Her Majesty, and sold by Stewart & Co. B. Bremner,  
 R. Ross, — A. McLean Glasgow, Messrs. Longman  
 & Broadrip, Music-Sellers & J. Corrie  
 N.º 67 Dean-Street London.

Entered in Stationers Hall.

Vol. 7. 42 (6)

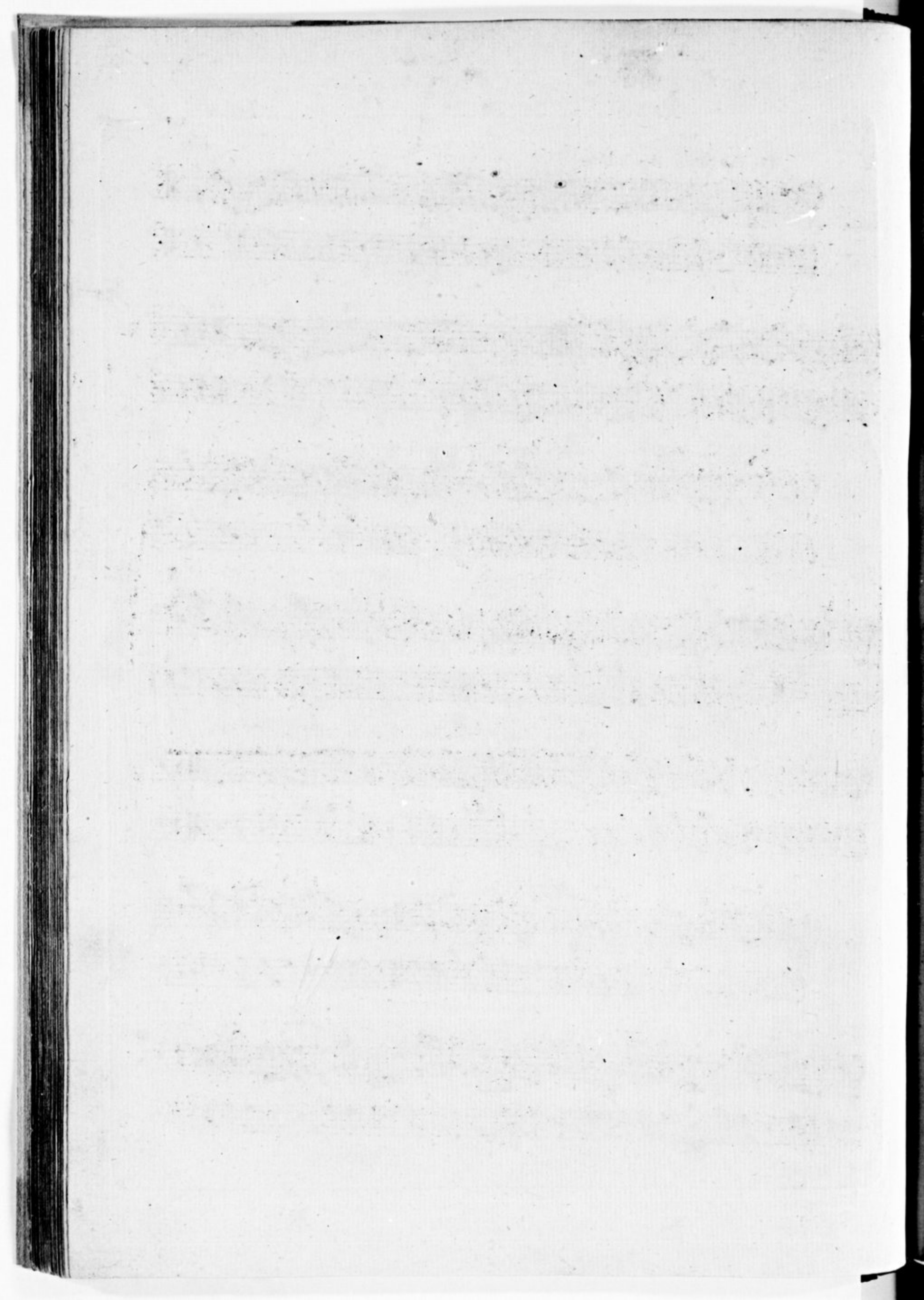

The Caledonian Hunt's Delight

A Favourite Air.

Slow

Sandy o'er the Lee. or M<sup>r</sup>. Bairds favourite Reel.

Garthland's.

Strathspey.

Loch Earn Reel

Lady Cunningham's Strathspey

Slow

Perth-Shire Hunt Reel

Major Robertson's Strathspey

Slow

Lady Loudon's                      Strathspey.

Sir James Baird's                      Strathspey.

Mifs Penfy, M<sup>c</sup>. Donald's

Reel.

Lady Baird's

Strathspey.

Jenny Sutton's

Reel

Duplin Houfe.

Slow

M<sup>rs</sup> Donaldson's

Strathspey.

Miss Johnston of Hillton's

Strathspey.

6.

Forrest or the Dutchess of Hamilton's Delight.

Marry Ketty

Strathspey

Hon<sup>ble</sup> Col Hamilton's Delight. or New Bumpkin.

Miss Sarah Drummond of Perth's Strathspey — By Capl. Ross, Royal Artillery.

Clanraunald's Reel

Loch Erroch Side Strathspey

New Rigg'd Ship. or Miss Findlay's Delight.

M<sup>r</sup> Morthland's favourite Strathspey

Drummond Castle Jigg

Countess of Hadinton's

Strathspey

Miss Graham of Inchbrakie's

Strathspey.

or Mrs Duff's Fancy.

Slow

Mrs Baird of Newbyth's

Strathspey.

Watfon's Clafs      Strathspcy

Slow

Earl of Breadalbane's      Reel

Stormont Lads      Strathspcy

Lambertón Races Reel

Wat ye wha I met the streen or Lord Haddo's Favourite.

Slow

Lady Grace Stewart's Strathspey

Coln! Robertson of Strewais welcome home.

Slow

Coln! Robertson's Strathspey

Marshall's Strathspey.

Slow

Niel Gow's Compliments return'd to M<sup>r</sup> Marshall.

Continuation of the previous piece, showing the final measures of the melody and accompaniment.

M<sup>r</sup> Hamilton of Pencaitlands. Strathspey

Slow

Continuation of the previous piece, showing the final measures of the melody and accompaniment.

Continuation of the previous piece, showing the final measures of the melody and accompaniment.

Lady Haddo's Strathspey

Continuation of the previous piece, showing the final measures of the melody and accompaniment.

The Cove of Cork. or Orchills Favourite.

Slow

Follow her over the border.

Locheal's awa to France.

Slow

Coln! Thornton's Strathspey

Slowish

Irish Girl.

The 'Irish Girl' section begins with two staves. The key signature has one sharp (F#) and the time signature is 6/8. The treble staff contains a lively melody with many slurs and ornaments. The bass staff has a steady accompaniment of quarter notes.

The second system of the 'Irish Girl' section continues the melody and accompaniment from the first system.

Sir John Henderfon's Jigg

The 'Sir John Henderfon's Jigg' section starts with two staves. The key signature has one sharp (F#) and the time signature is 6/8. The treble staff features a complex, fast-moving melody with many slurs and ornaments. The bass staff provides a simple accompaniment.

The second system of the 'Sir John Henderfon's Jigg' section continues the fast-paced melody and accompaniment.

## Mount your Baggage, With Variations.

1. 2

2<sup>d</sup> 3<sup>d</sup> V. 1. 2.

1. 2.

1<sup>st</sup> 2<sup>d</sup>

Hon.<sup>ble</sup> Mrs Drummond of Perth's Strathpey

1. 2.

Lord Elcho's Favourite.

Slow

Lord Doune's Strathspey

Niel Gow's Lamentation for the Death of his Brother.

Slow

Old Simon Brodie

Strathspey

Miss Erskine of Torry's

Strathspey

Dutchess's Slipper

Strathspey

Mr. Cha<sup>s</sup>. Graham's welcome home.

Slow

N.B. The 1<sup>st</sup> Strain of this tune ought to be play'd upon the full shift and from this mark  in the second strain to the End.

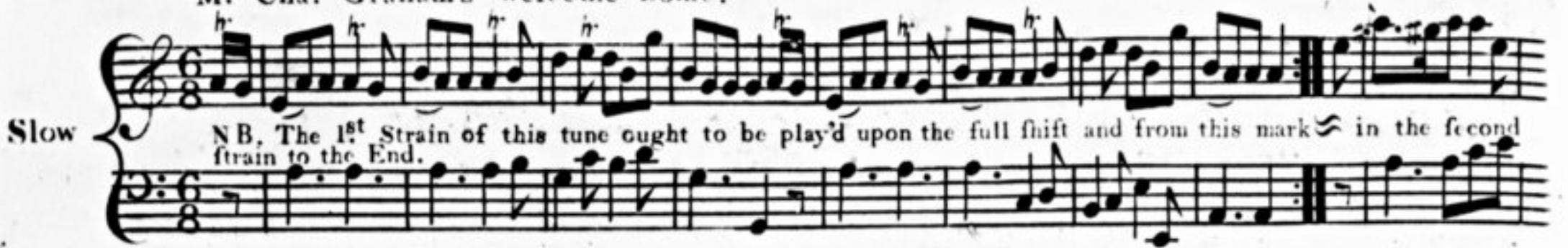

Greig's

Strathpey

Slow

The Dutchess of Athol's Delight.

Slow

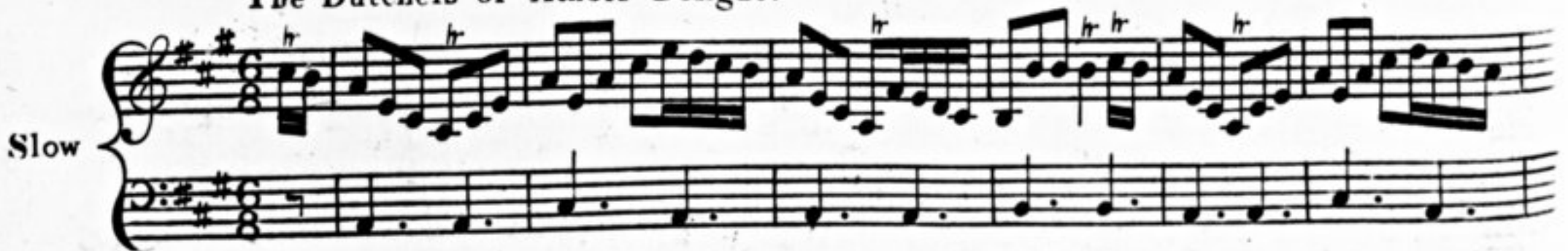

Mrs Stewart of Allanbank's Strathspey

Slow

Macfarlane's Strathspey

Slow

M<sup>rs</sup> Muir Mackenzie's Reel

The Empty Purse.

Slowly & Distinctly

Lady Margaret Stewart's Reel

The Cofsy Jigg

Slow

'The Cofsy Jigg' is a jig in one sharp (F#) and 6/8 time. It is marked 'Slow'. The notation is presented in two staves: treble and bass. The treble staff features a complex melody with many eighth and sixteenth notes, and includes trills. The bass staff has a steady accompaniment.

The Haddington Assembly

Jigg

'The Haddington Assembly Jigg' is a jig in one sharp (F#) and 6/8 time. It consists of two staves: treble and bass. The treble staff has a melody with trills and a final flourish. The bass staff provides a simple accompaniment.

Hermitage Bridge.

Slow

Fairly Shot of her

Jigg

M<sup>rs</sup> Macdonald of Clanrannald's

Reel

Light and Airy Jigg

Violone.

Honb.<sup>le</sup> Coln.<sup>l</sup> W<sup>m</sup> Wemyfs's Reel

Mrs Mosman's Strathspey

Miss Ann Stewart - East Craigs Strathspey.

Slow

Miss Ann Stewart - East Craigs Reel.

Mrs Ferguson of Reath's Strathspey

Slowish

Miss Ketty Hall — The Variations by Sir Alex<sup>r</sup> Don. & the late M<sup>r</sup> Nisbet of Dirleton.

The 1<sup>st</sup> Strain to be play'd after each Var:.. And the 1<sup>st</sup> and 2<sup>d</sup> Strains after the last.

Basso

Var. 1<sup>st</sup>

Var. 2<sup>d</sup>

Var. 3<sup>d</sup>

Var. 4<sup>th</sup>

Segue

Callam Brougach

Strathspey

Slow

Duke of Athol's

Strathspey

Slowish

Hornpipe

Old Lee Rigg — or Rose Tree

Strathspey

Slow

Miss Rae's

Jigg

M<sup>r</sup> Dundafs M<sup>c</sup> Queen's

Reel

Ceann Dubh Dileas.

Slow

Marchionefs of Tweeddale's Delight.

M<sup>r</sup>. Morthland's

Reel

Miss Mary Macdonald's

Reel

Miss Louisa Johnston's Fancy.

Miss Mary Douglas's

Reel

The Sow's tail &c.

the Variations by the late M<sup>r</sup> Nisbet of Dirleton.

Sym.

F.

Fine P.

F.

P.

F.

P.

P.

P.

P.

3 3 3 3

N.B. The time of the Rests the Bow of the Violin to be drawn behind the Bridge in Imitation of a Sow.

The Lads of Dunfe

or Sir Alex<sup>r</sup> Don's Delight.

34 The Following are a few of the most Fashionable DANCE'S Danced  
At EDIN<sup>R</sup> in 1787 and -88.

Greenwich Hill.

The Harriot.

Royal Circus.

Les Piedmontese.

2

Bafs

P.

Cap<sup>t</sup> Macintosh.

P.

Madam Cassey.

1<sup>st</sup>

2<sup>d</sup>

Good Morrow to your Night Cap.

The Nymph.

La Belle Cathrine.

