

V m  
1858  
4

Musicalisches Tafel-Consect;

Bestehend in VII. Partyen/

*Balletten, Allemanden, Couranten, Sarabanden, &c.*

Denen Liebhabern zur Belustigung aufgesetzt

von

Georg Wolffgang Druckenmüllern / Organ.

VIOLON.

---

Gedruckt zu Schw. Hall / bei Hans, Reinhard Laidigen / Anno 1668.  
und bei ihme / wie auch dem Autore, zu befinden.

# VIOLON.

I.

I. Ballet.

2.

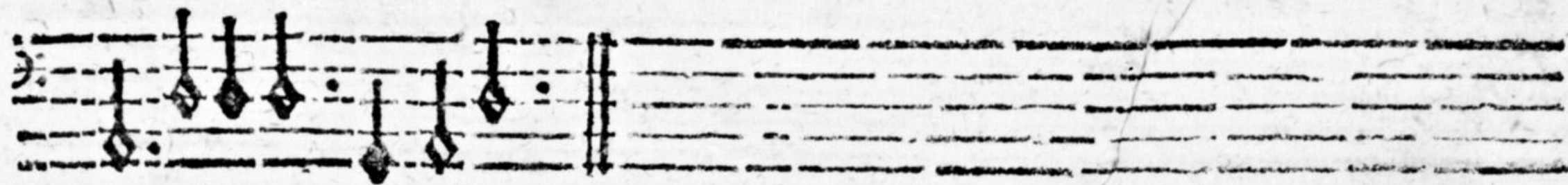
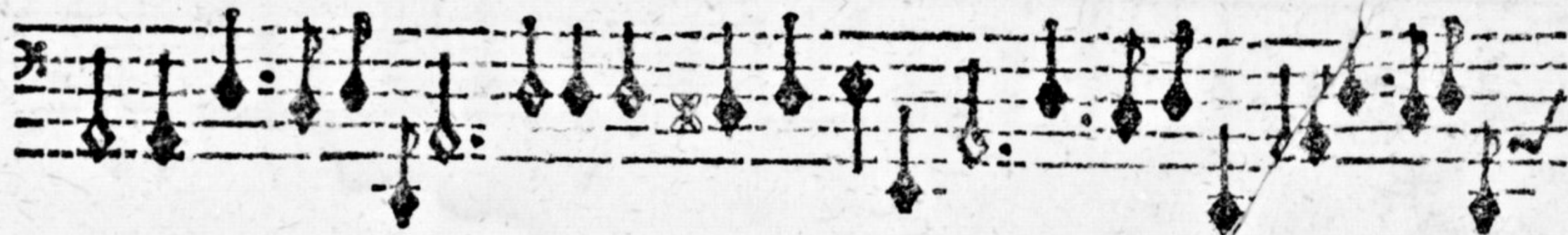

Aaaaaa 2

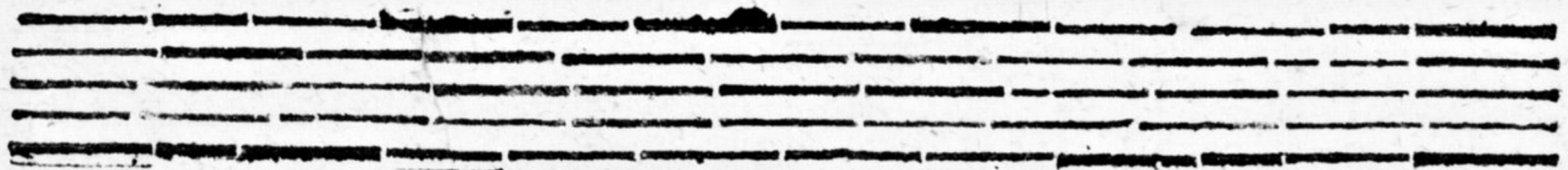
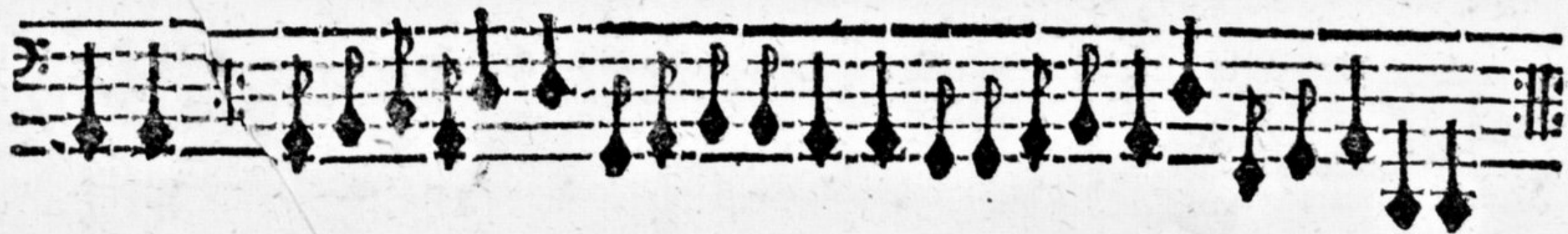

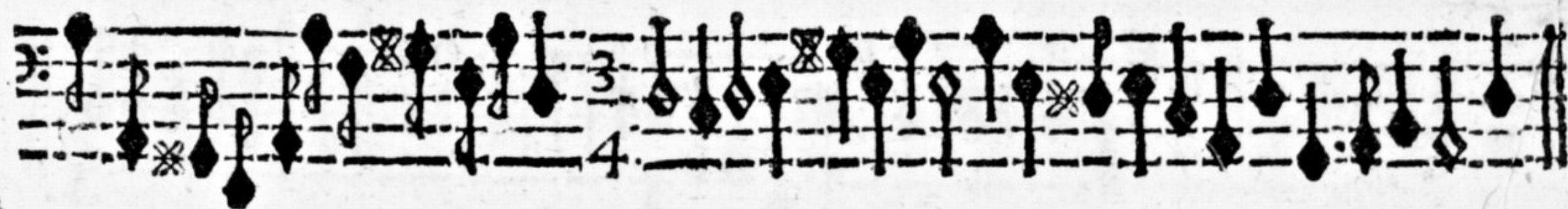

Aaaaaa 3

5.   
Lam. *subm.* *f.* *f.* *f.* *subm.*

  
*f.* *subm.*

6.   
Viv.

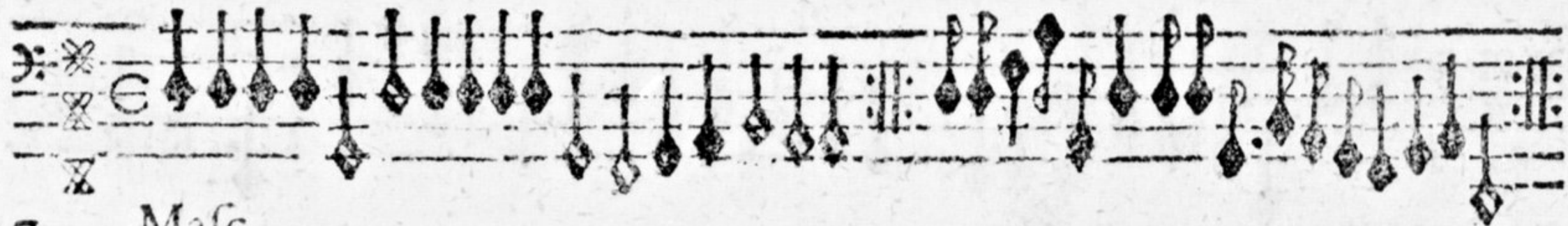

7. Masc.

*subm.*

8. Aria.

A a a a a a

9. Courant.

10. Sarab.

II.

*Viol. di gam.*

1. Brandle.

Aaaaaa 5

♯: ✕ C  
2. ✕ Gay.

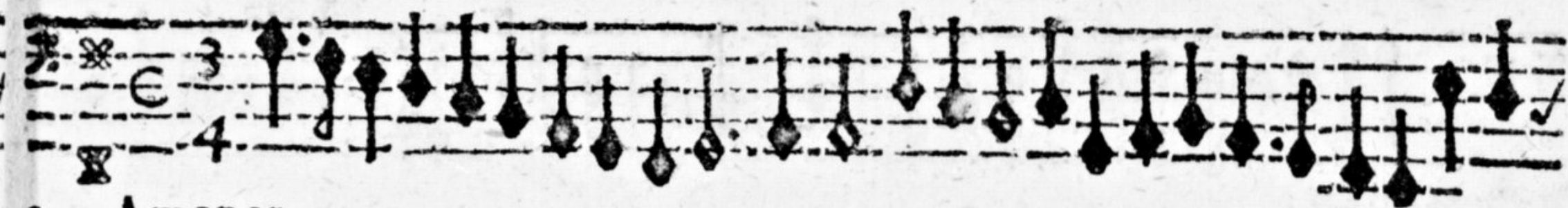

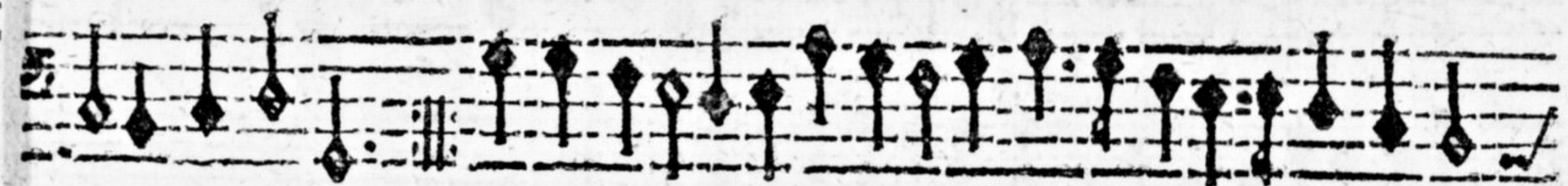

3. Amencer.

4.  Montir.

 5. Gayot.

III.

*à s.*

I. Allem.

2. Courant.

3. Ballo.

3. Ballo.

4. Sarab.

4. Sarab.

5. Chique.

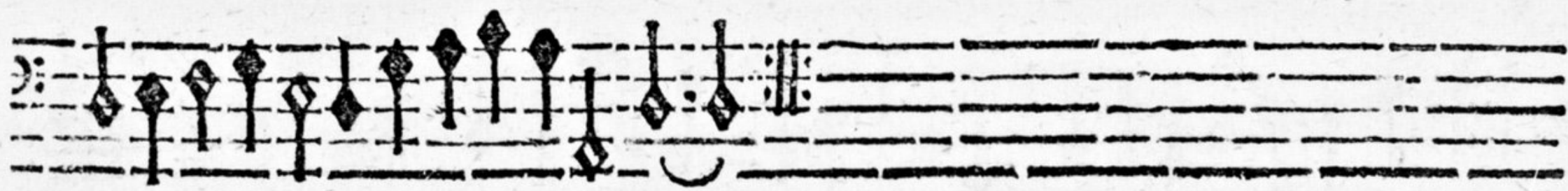

IV.

à 3.

1. Brandle.

Bbbbbb

♩ ✕  $\frac{3}{4}$  1  
♩ ✕ 4  
2. ✕ Gay.

♩ ✕  $\frac{3}{4}$   
♩ ✕ 4  
3. ✕ Amener.

4.  Montir.

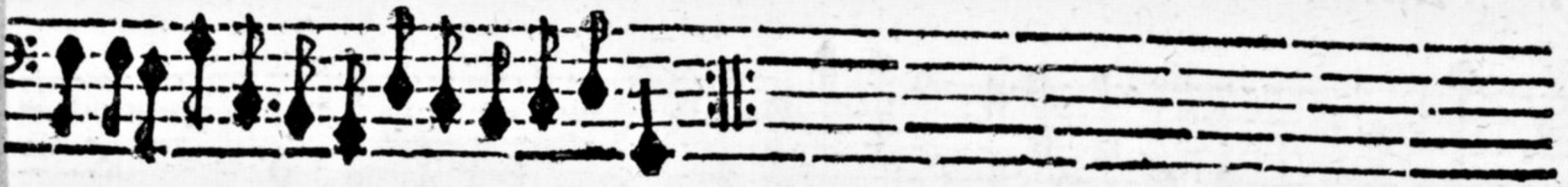

Bb'bbb<sub>2</sub>

5. Gavot.

V.

*à 4.*

1. Allemande.

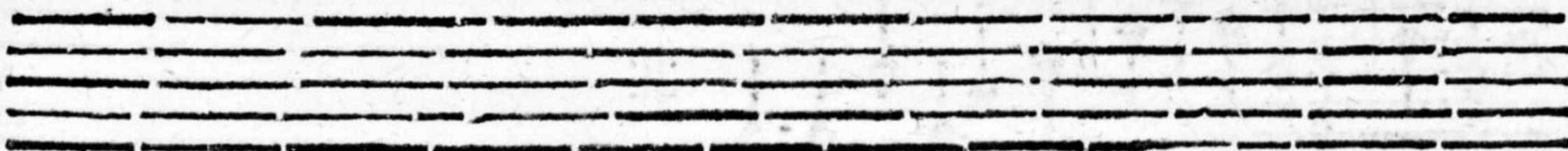

Bbbbbb 3

2. Cour.

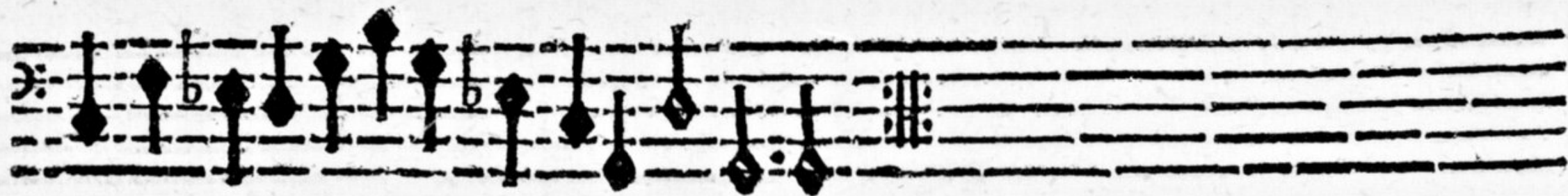
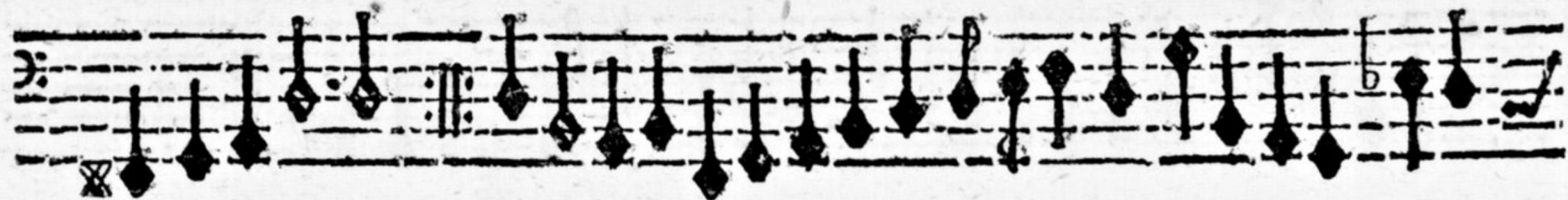

3. Sarab.

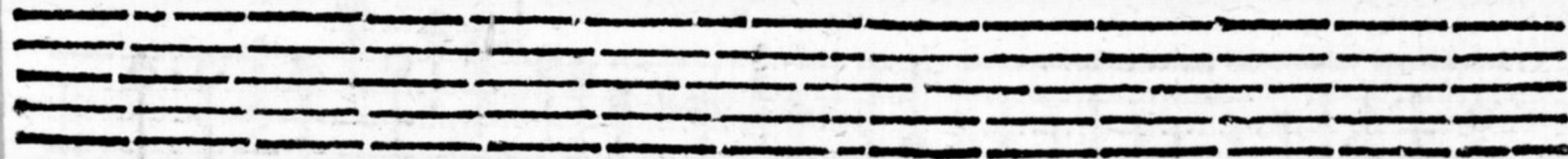

Bbbbbb 4

4. Chique.

VI.

*à s.*

I. Brandle.

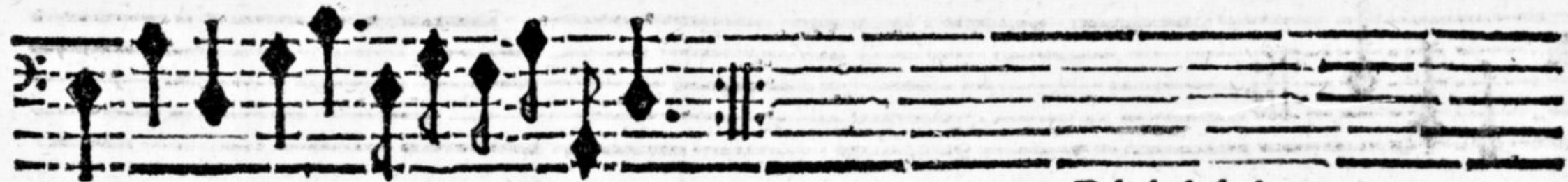

Bbbbbb 5

♯ C 3 4  
2. ♯ Gay.

3.  Amener.

4. Montir.

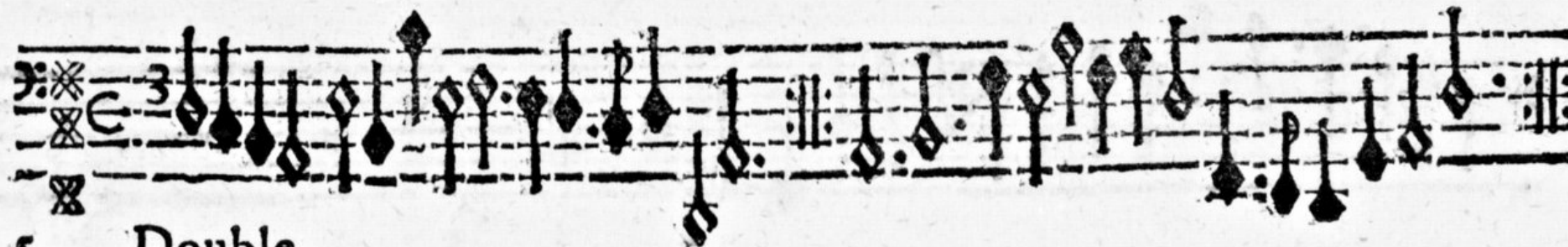

5. Double.

VII.

à 4.

I. Allem.

*subm.*

*subm.*

2. Courant.

3. Sarab.

4. Chique.

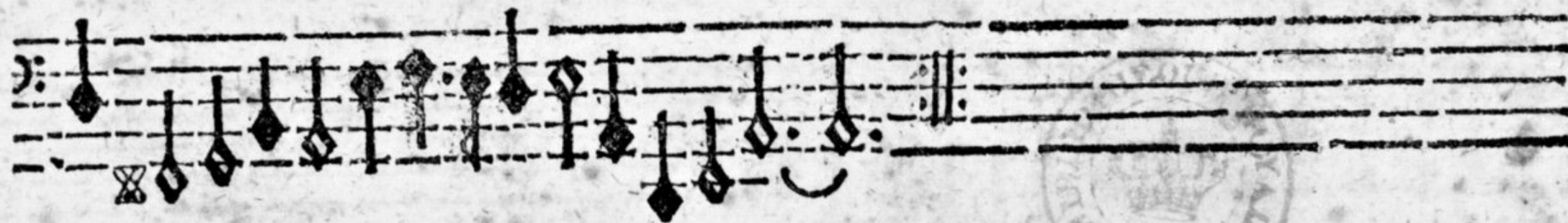

E N D.

