W. A. MOZART

Sinfonie in C

(„Jupiter-Sinfonie")

KV 551

Vollendet Wien, 10. August 1788

Allegro vivace

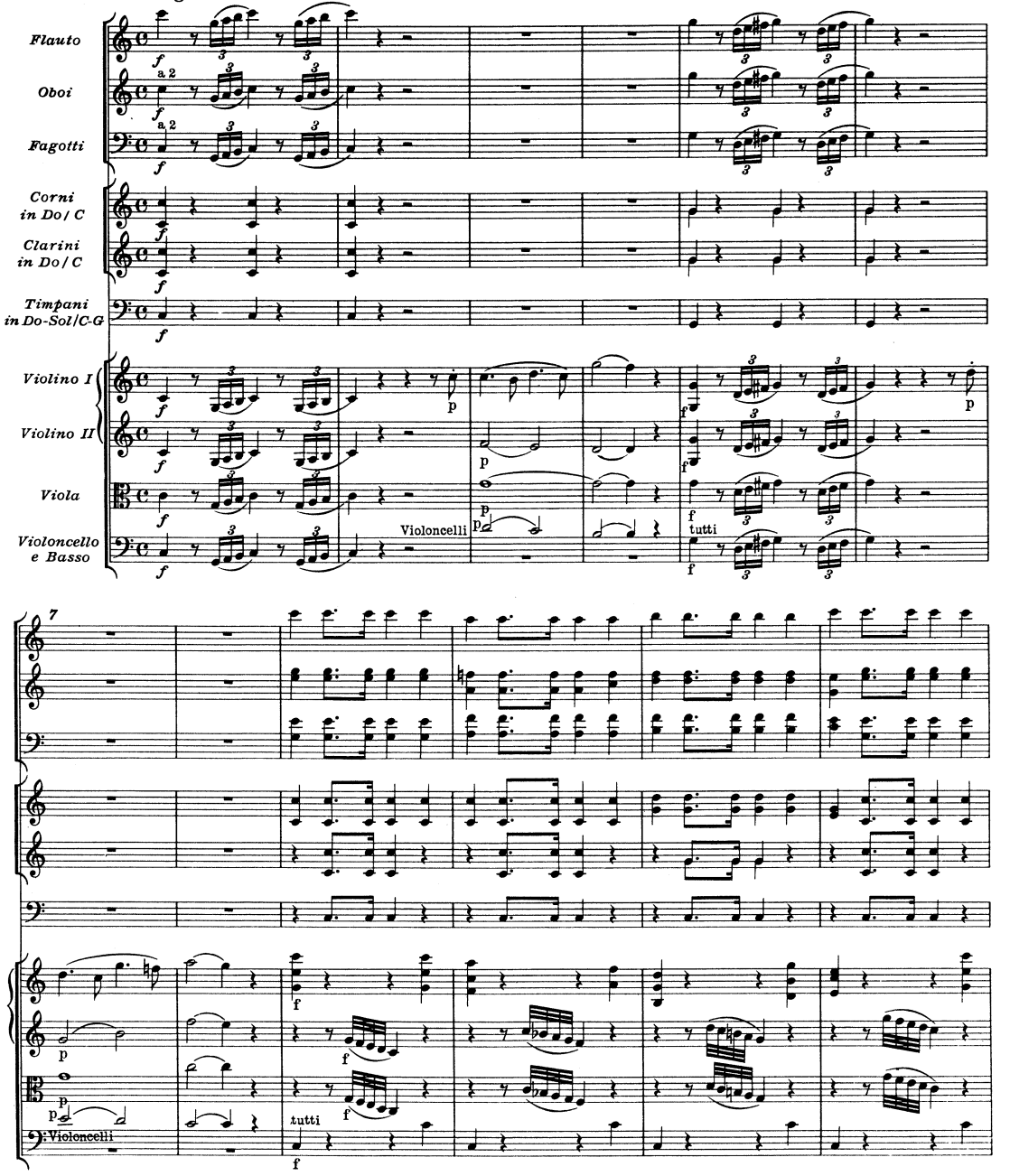

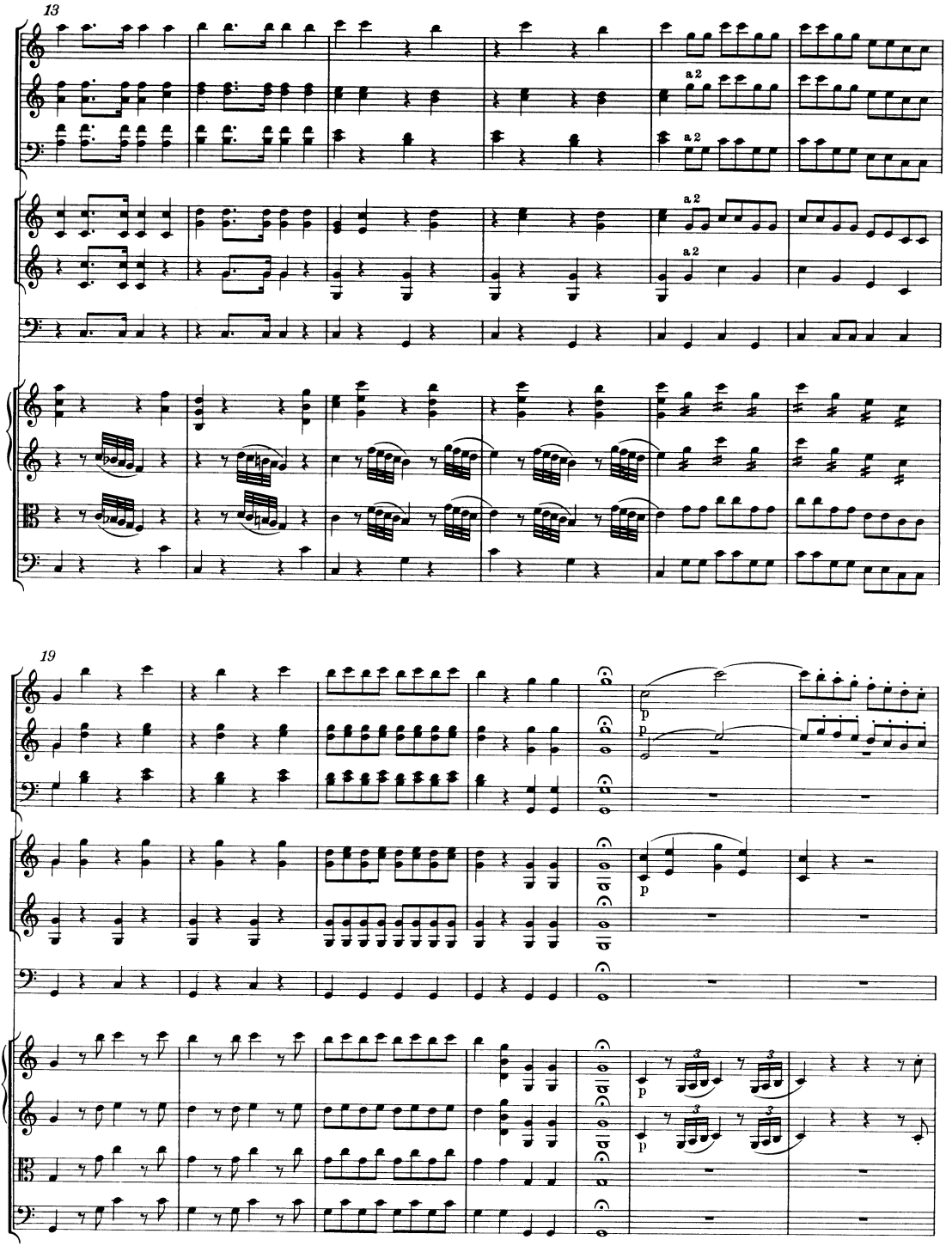
13
a 2
a 2
a 2
19
p
p
p
p
p

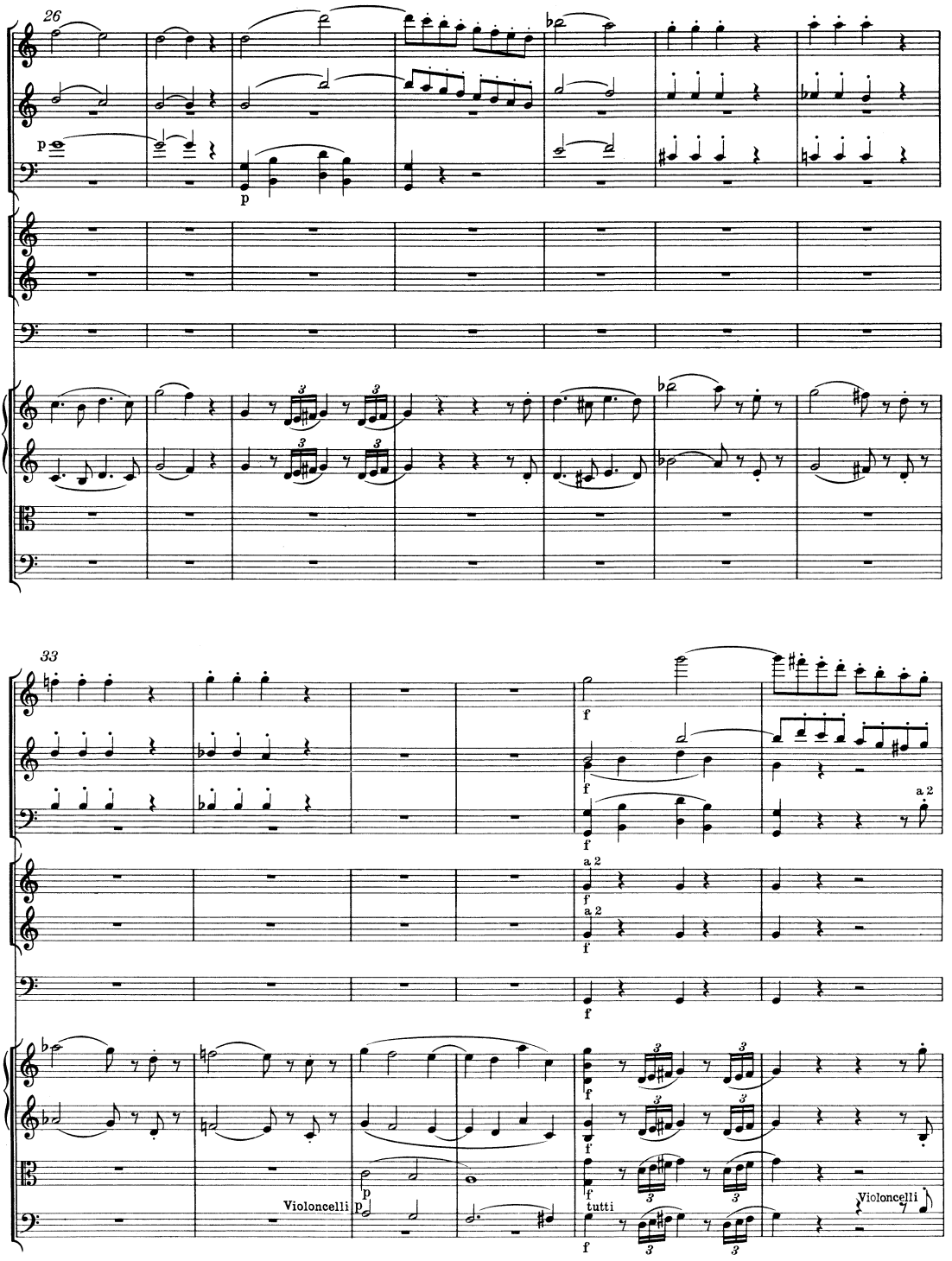
26
p
p
33
f
a 2
Violoncelli
p
tutti
Violoncelli

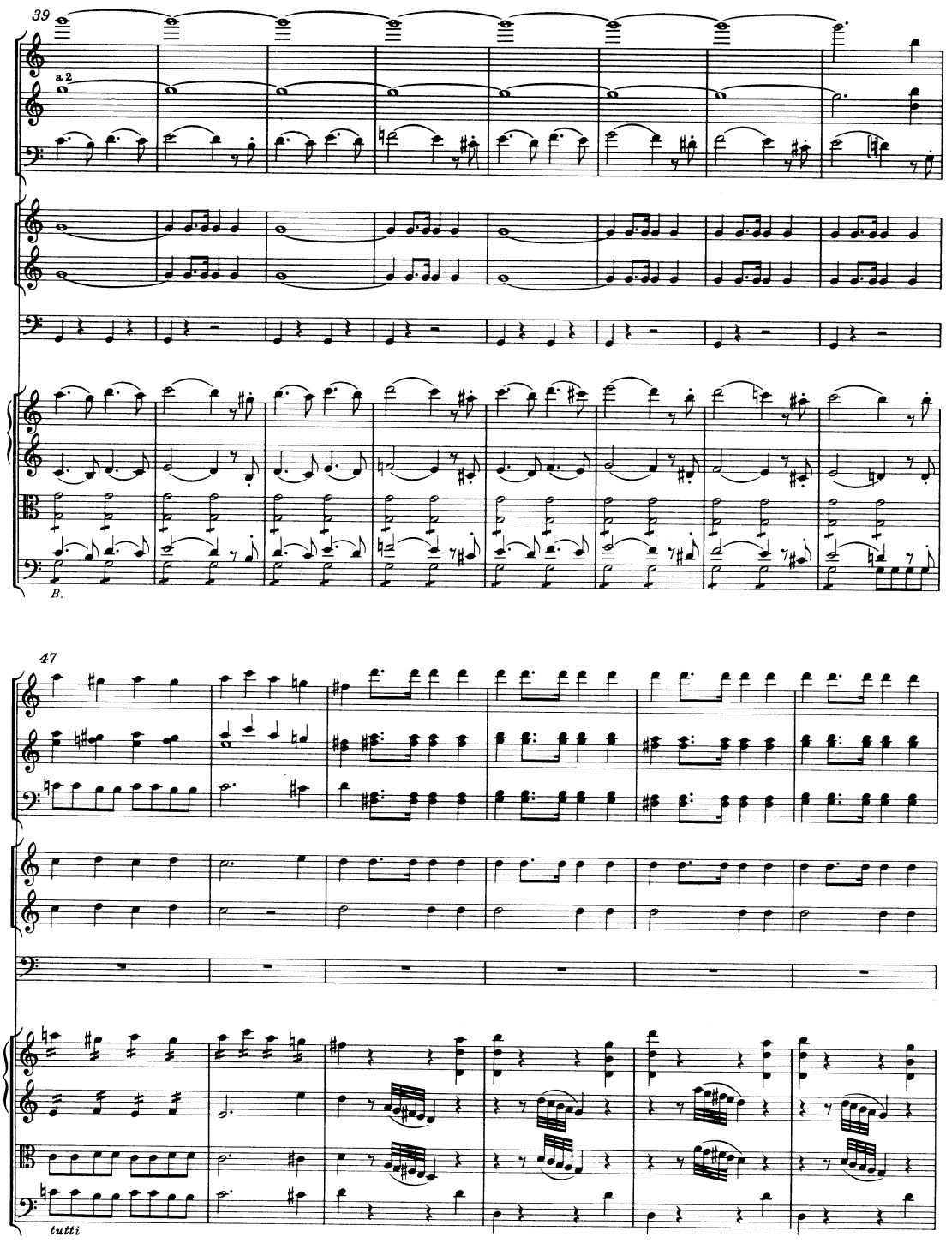
39
a 2
B.
47
tutti

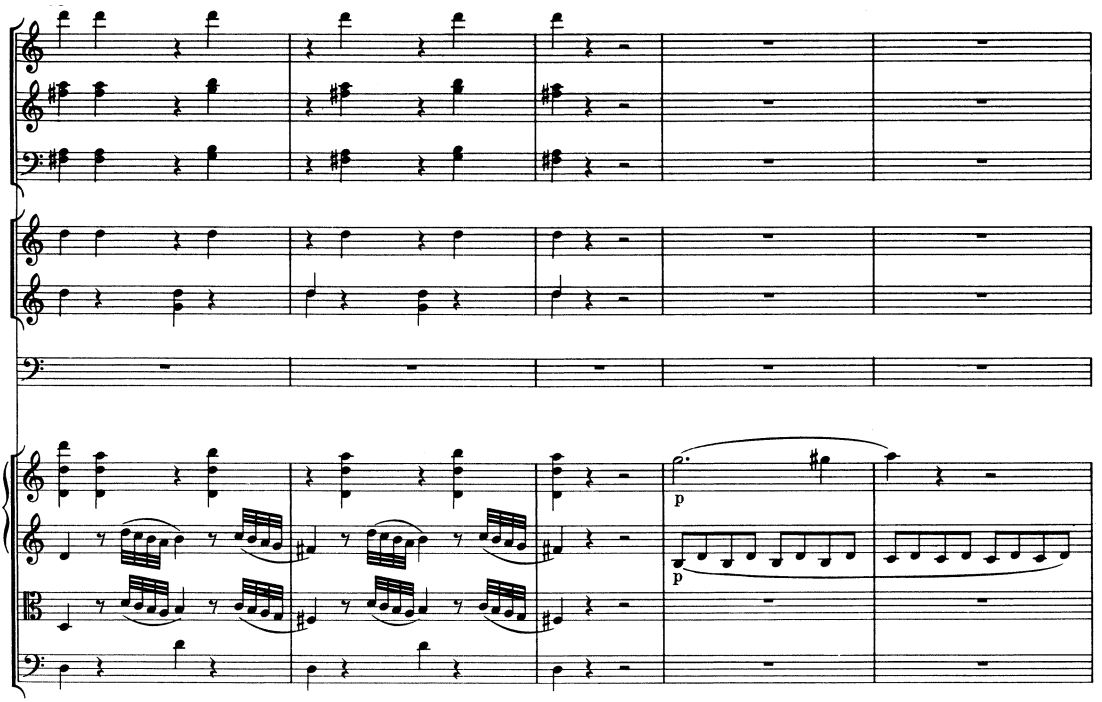

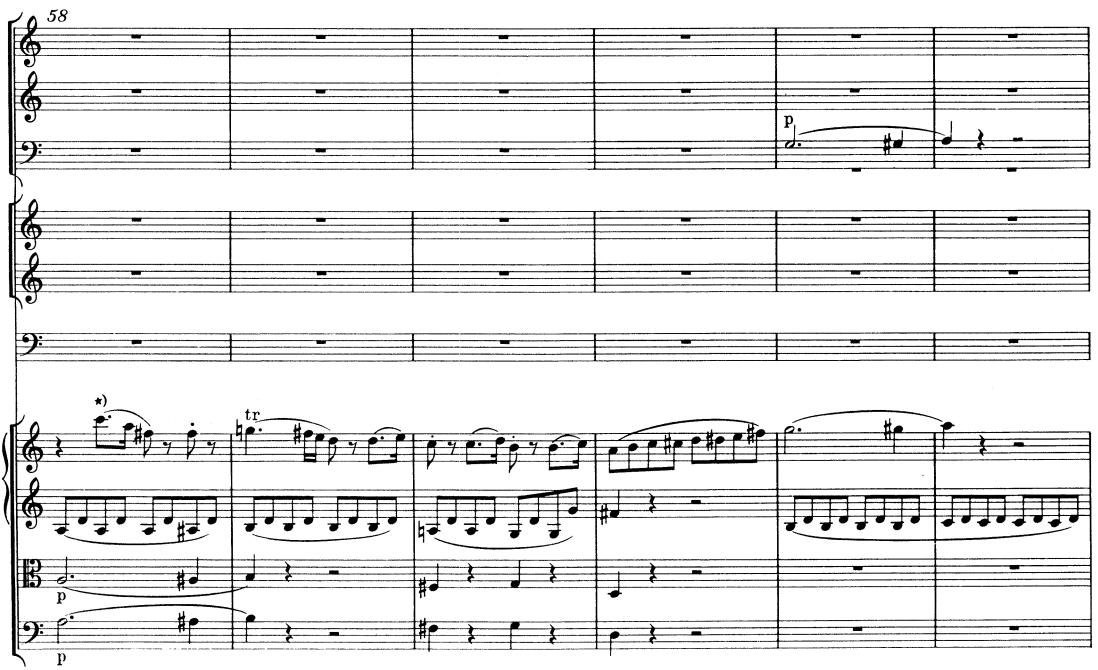

*) Vgl. Krit. Bericht.

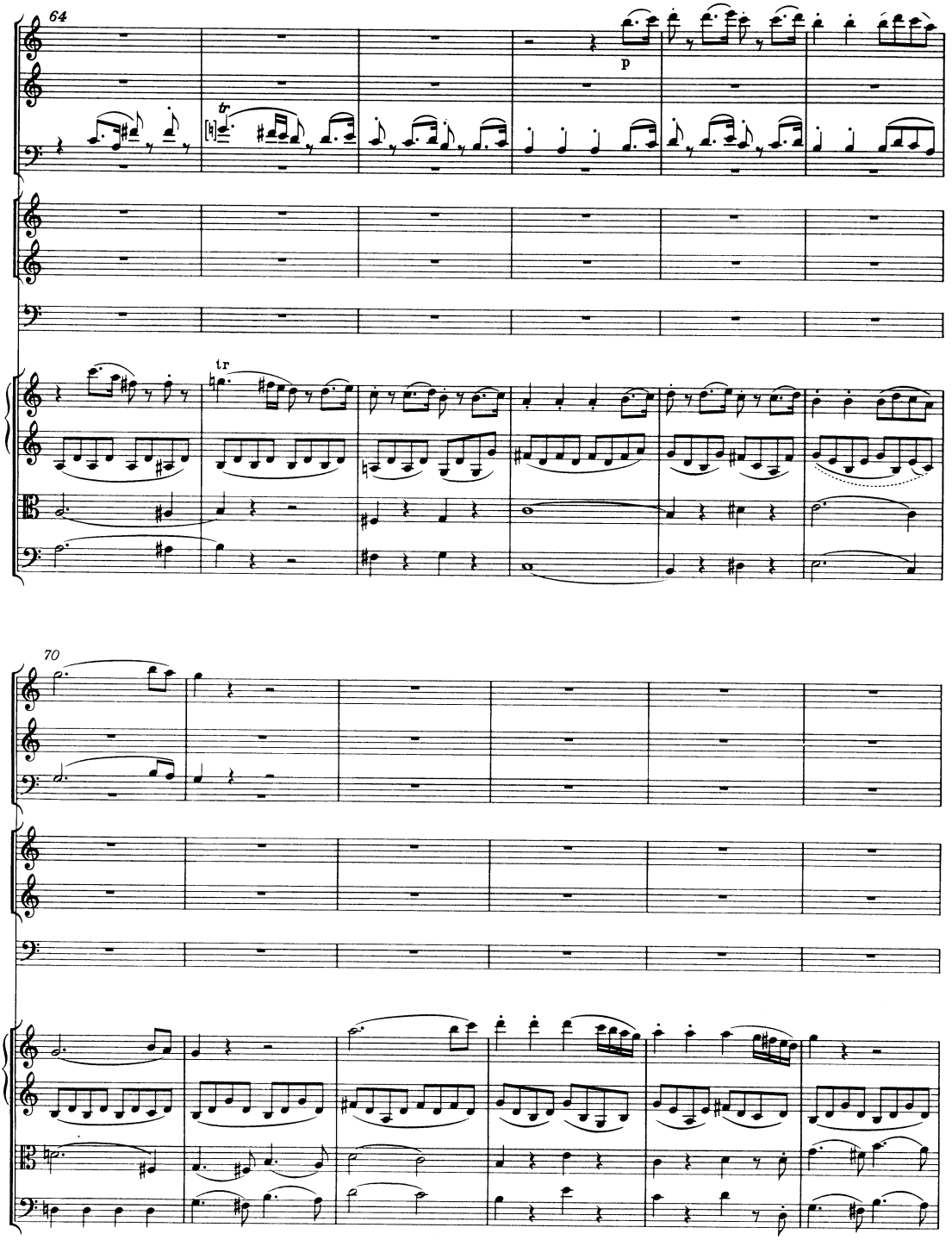
64
p
tr
tr
70

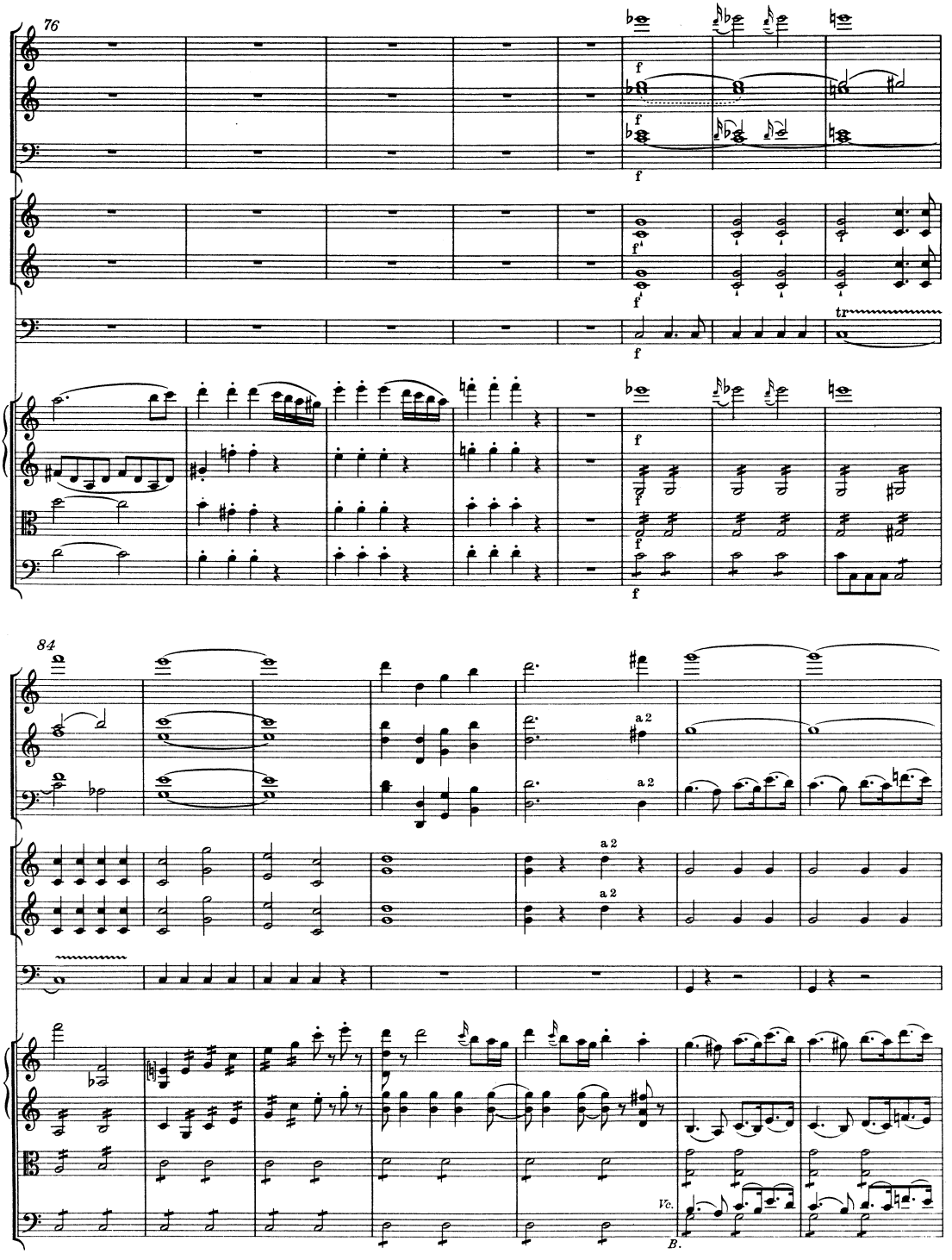
76
f
f
f
f
f
f
f
f
tr
84
a 2
a 2
a 2
a 2
Vc.
B.

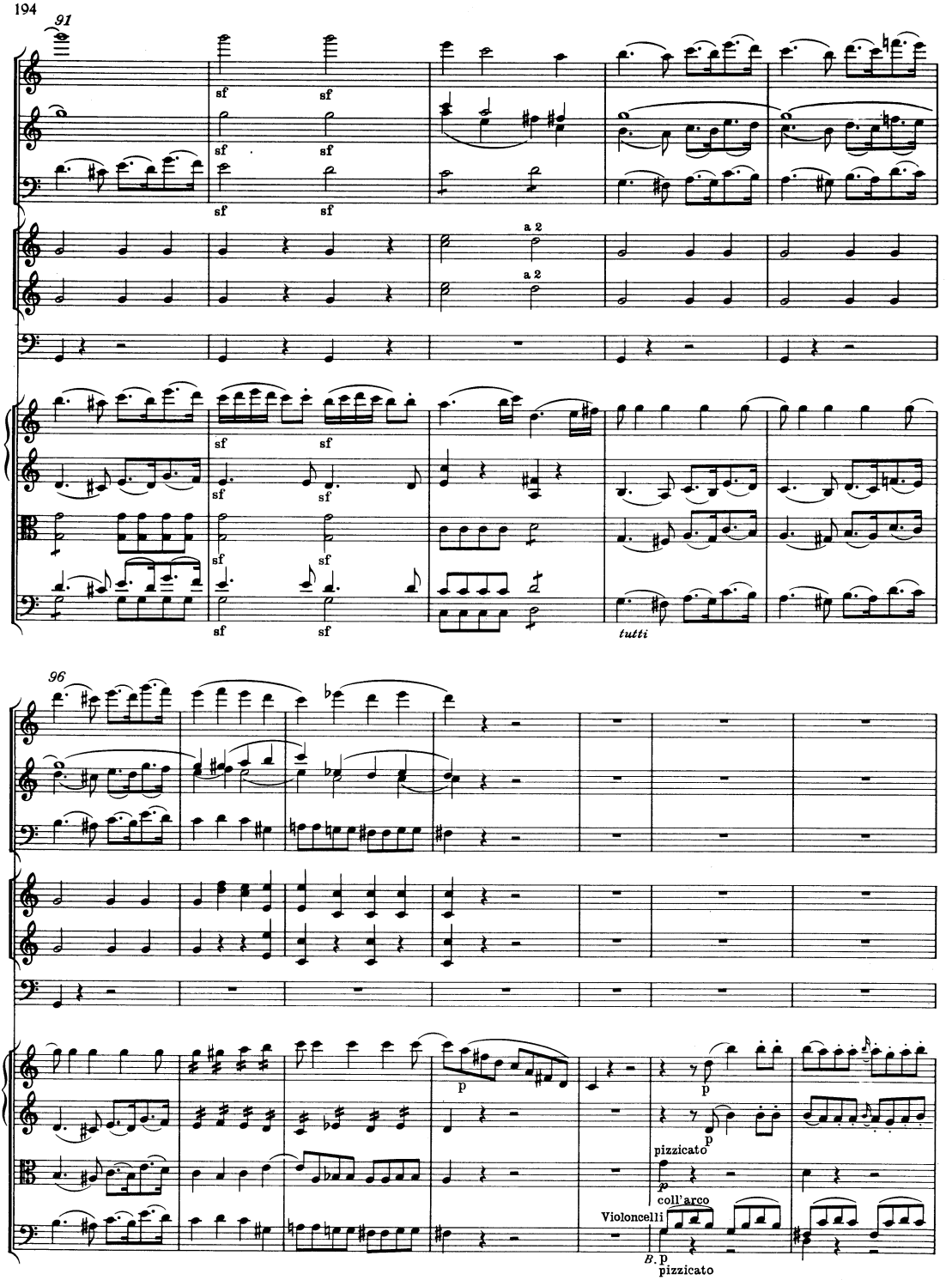
91
sf
a 2
tutti
96
p
pizzicato
coll'arco
Violoncelli
B.
pizzicato

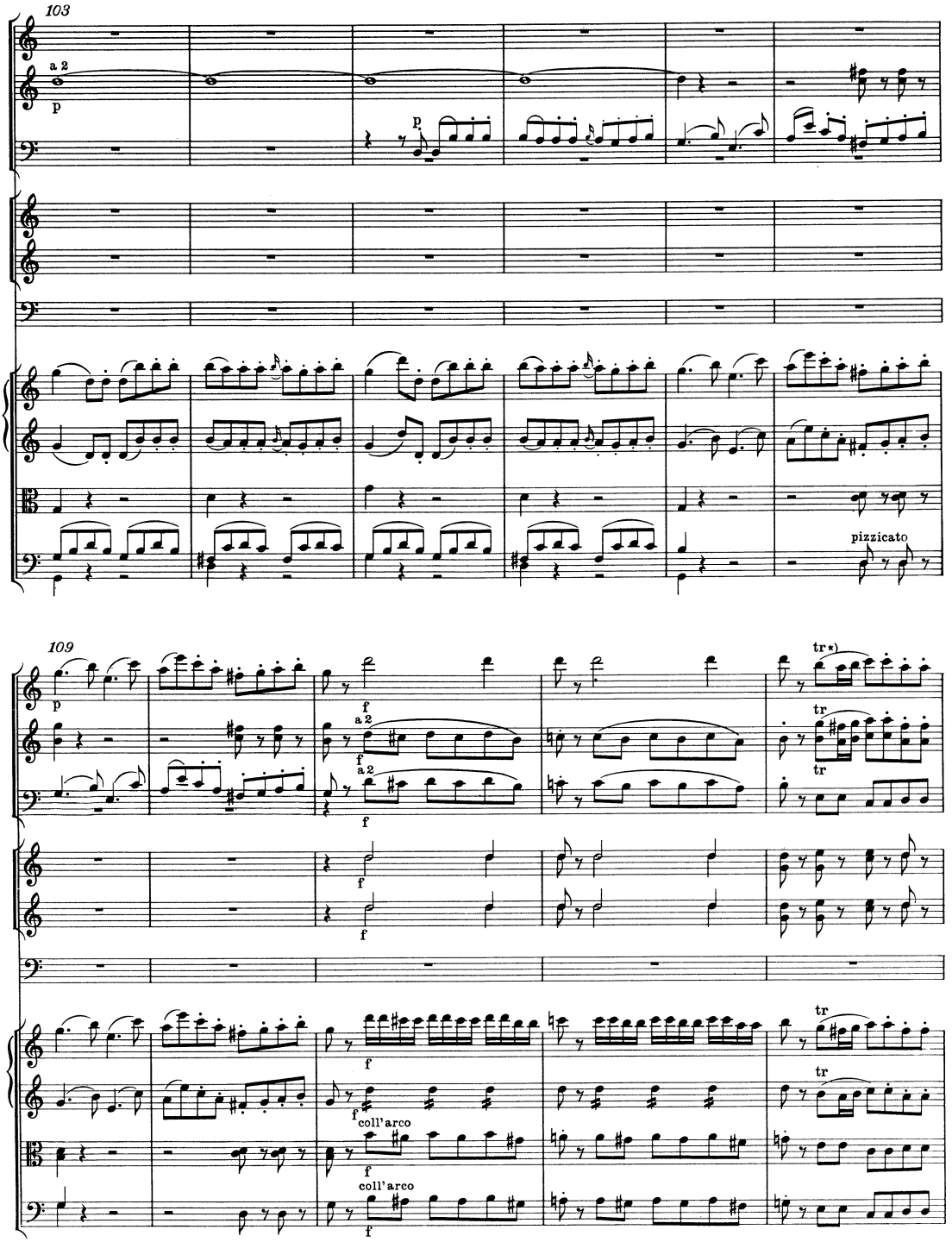

*) Vgl. Krit. Bericht.

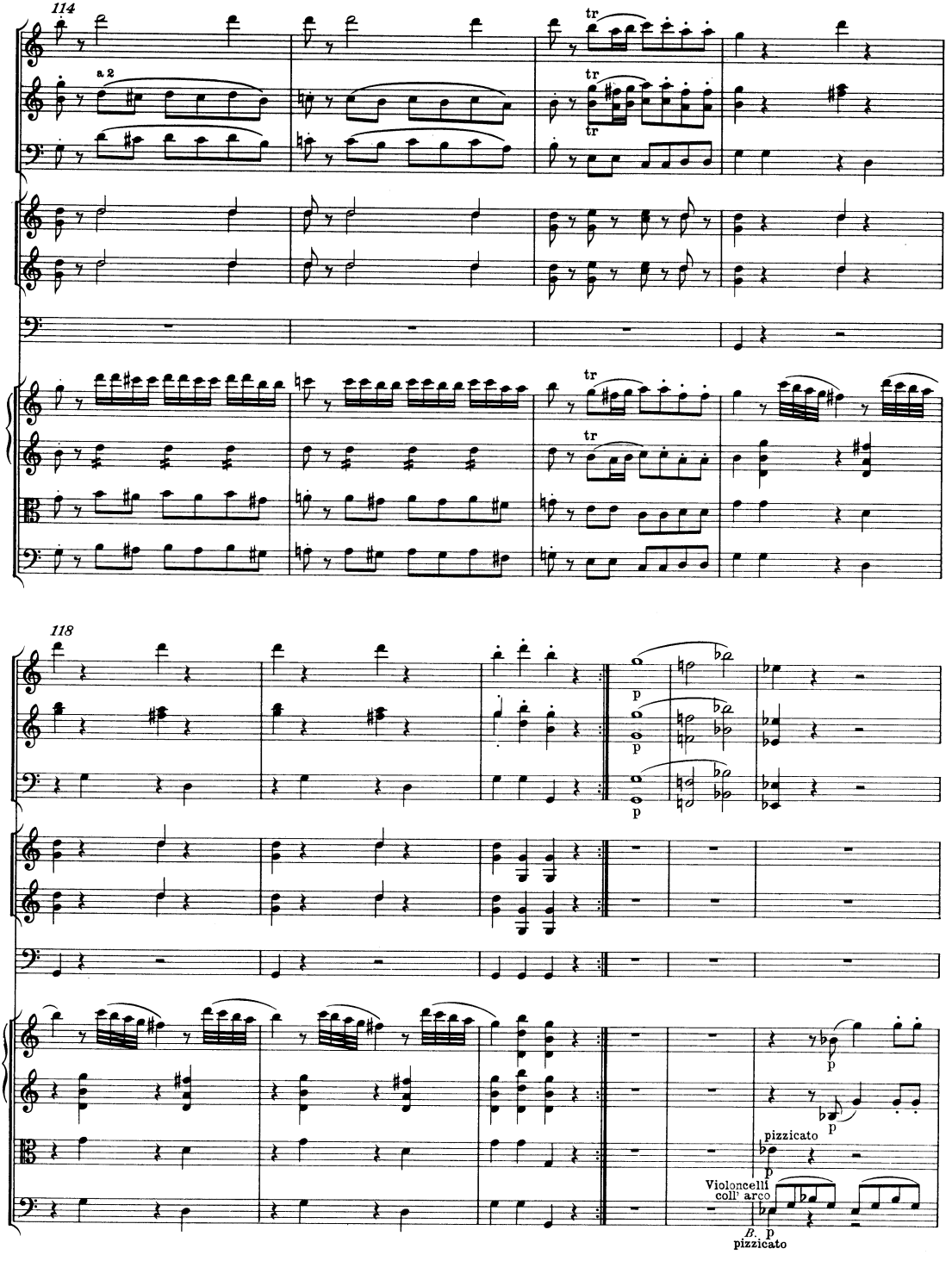
114
a 2
tr
tr
tr
tr
118
p
p
p
p
pizzicato
p
Violoncelli
coll' arco
B.
p
pizzicato

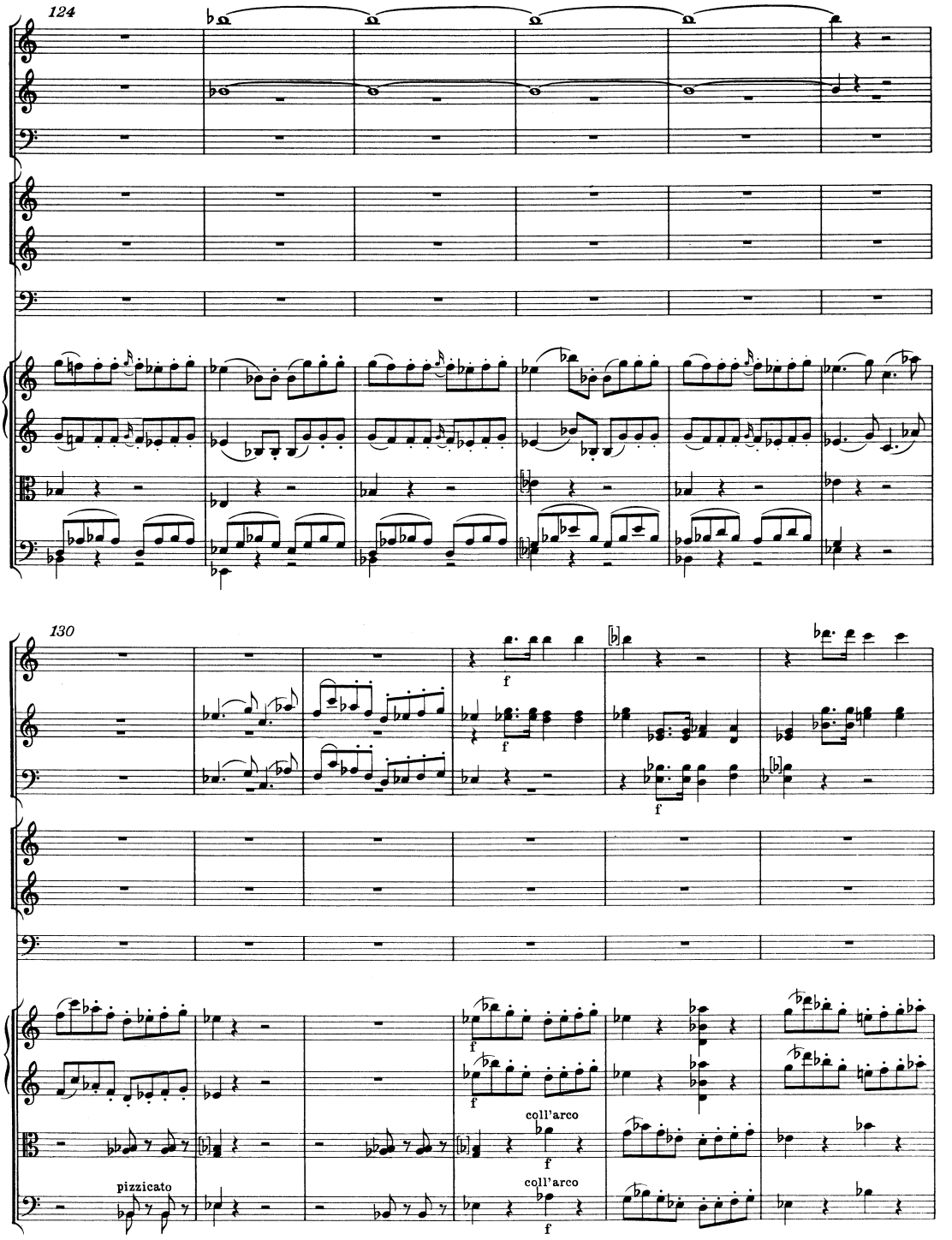
124
130
f
f
f
f
f
coll'arco
f
coll'arco
f
pizzicato

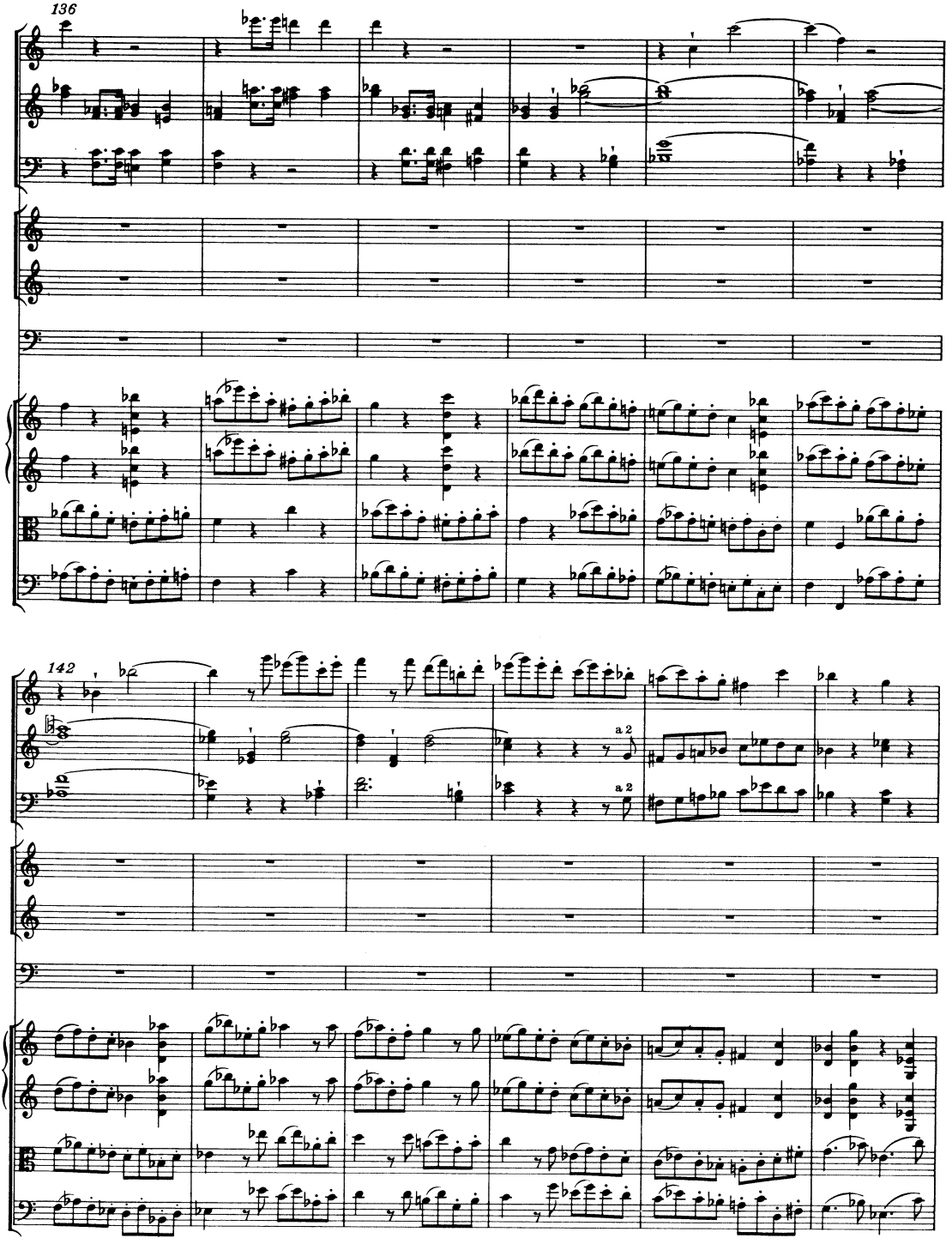
136
142
a 2
a 2

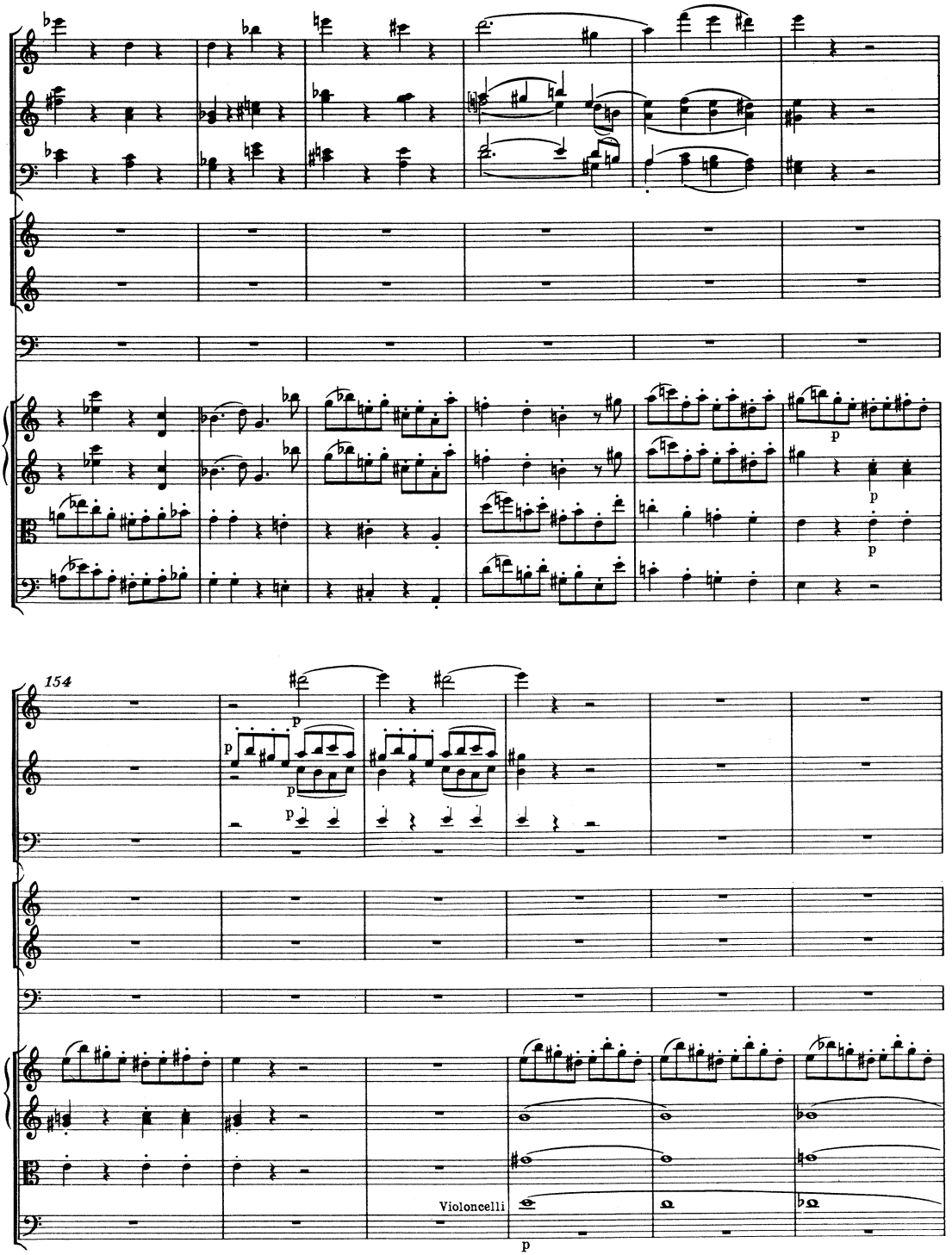
154
Violoncelli

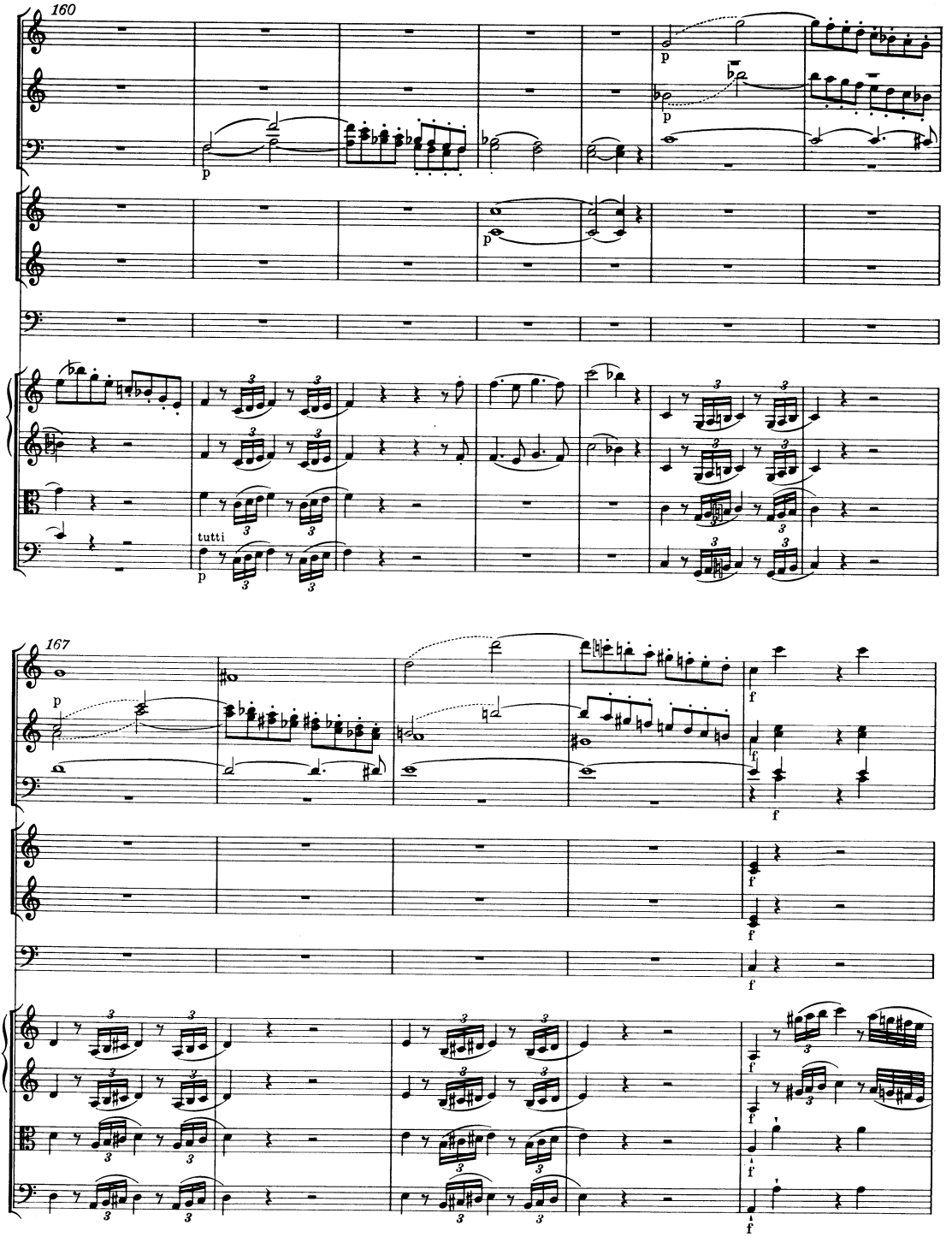
160
p
p
p
tutti
p
167
p
f
f
f
f
f
f
f
f
f

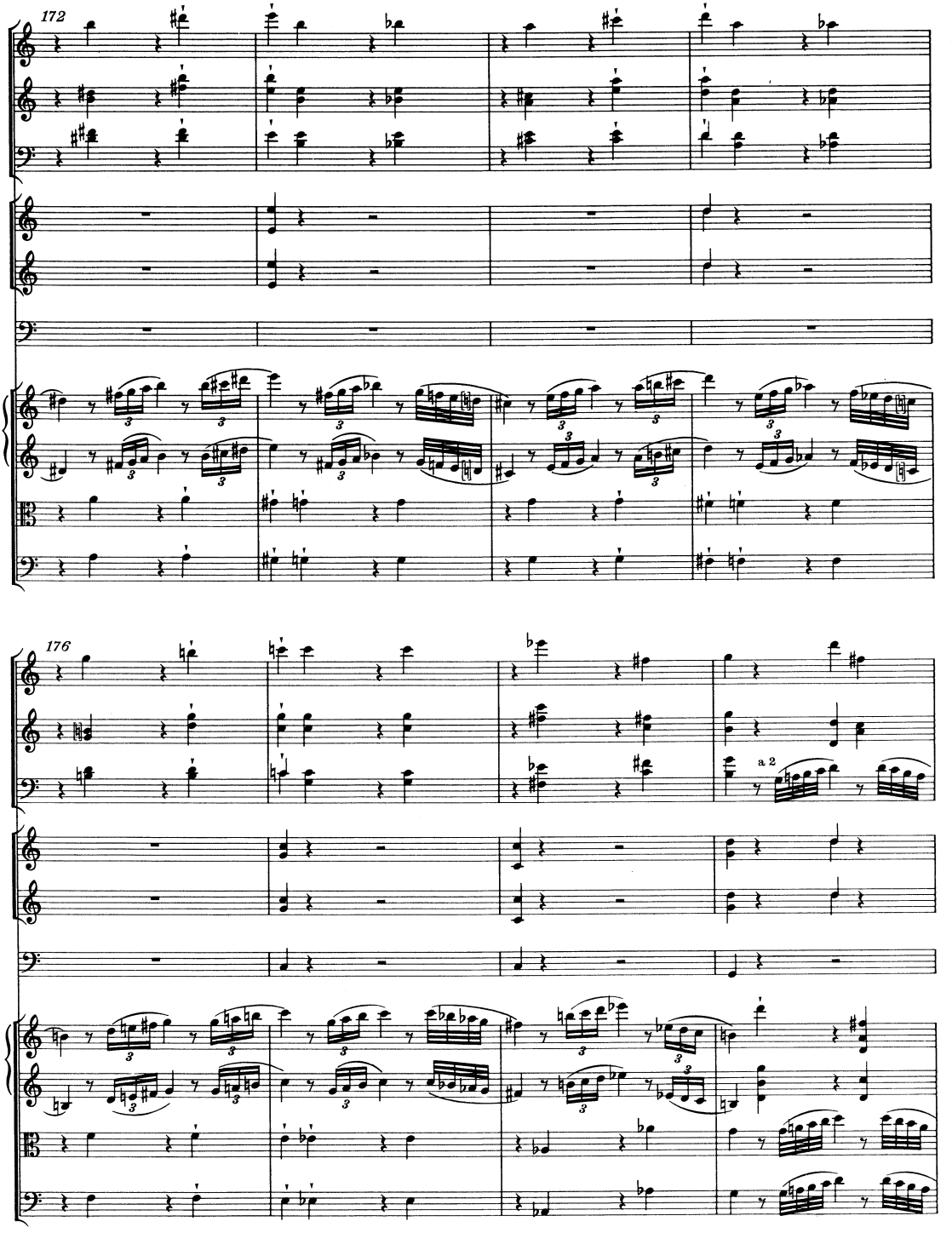
172
176
a 2

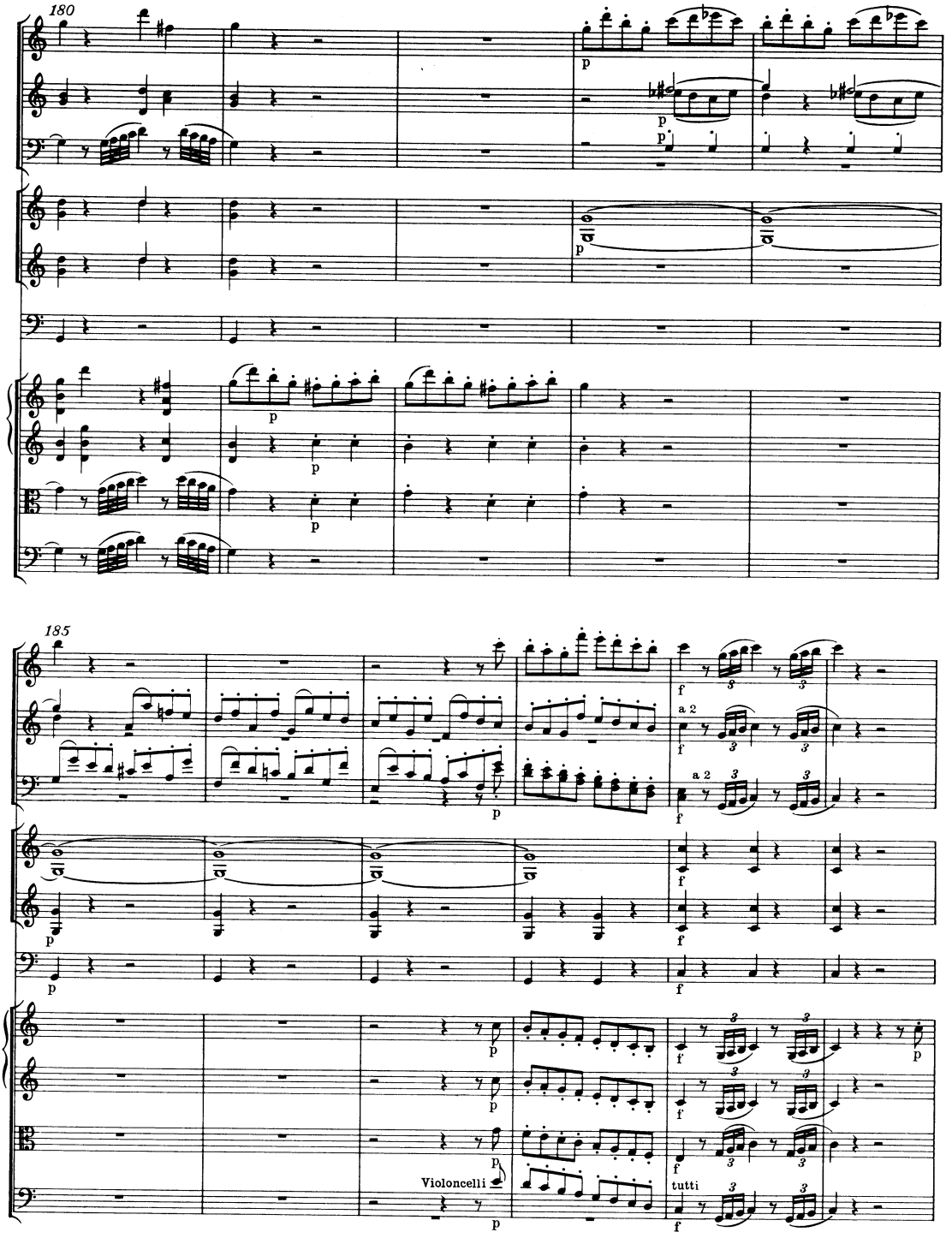
180
185
a 2
a 2
Violoncelli
tutti

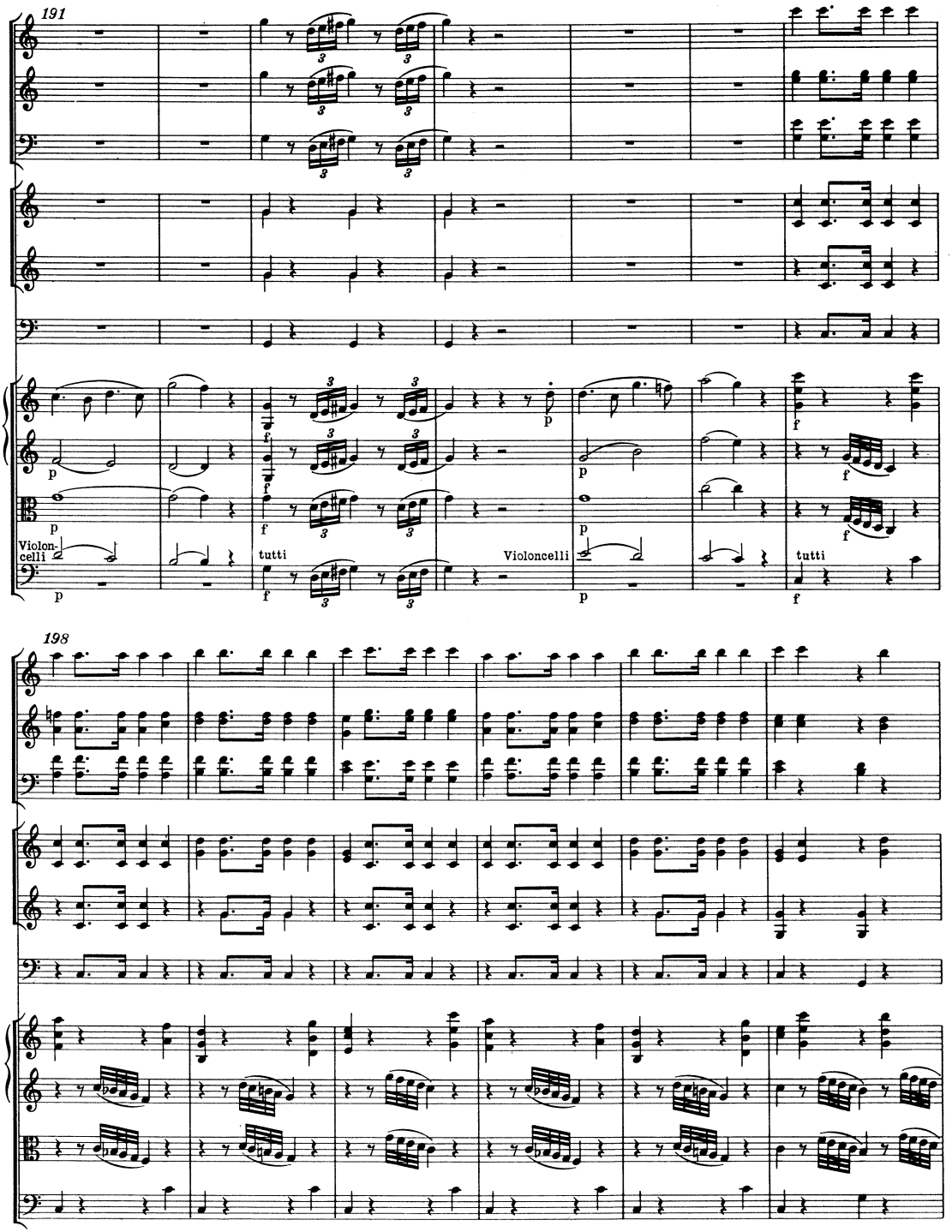
191
Violon-
celli
tutti
Violoncelli
tutti
198

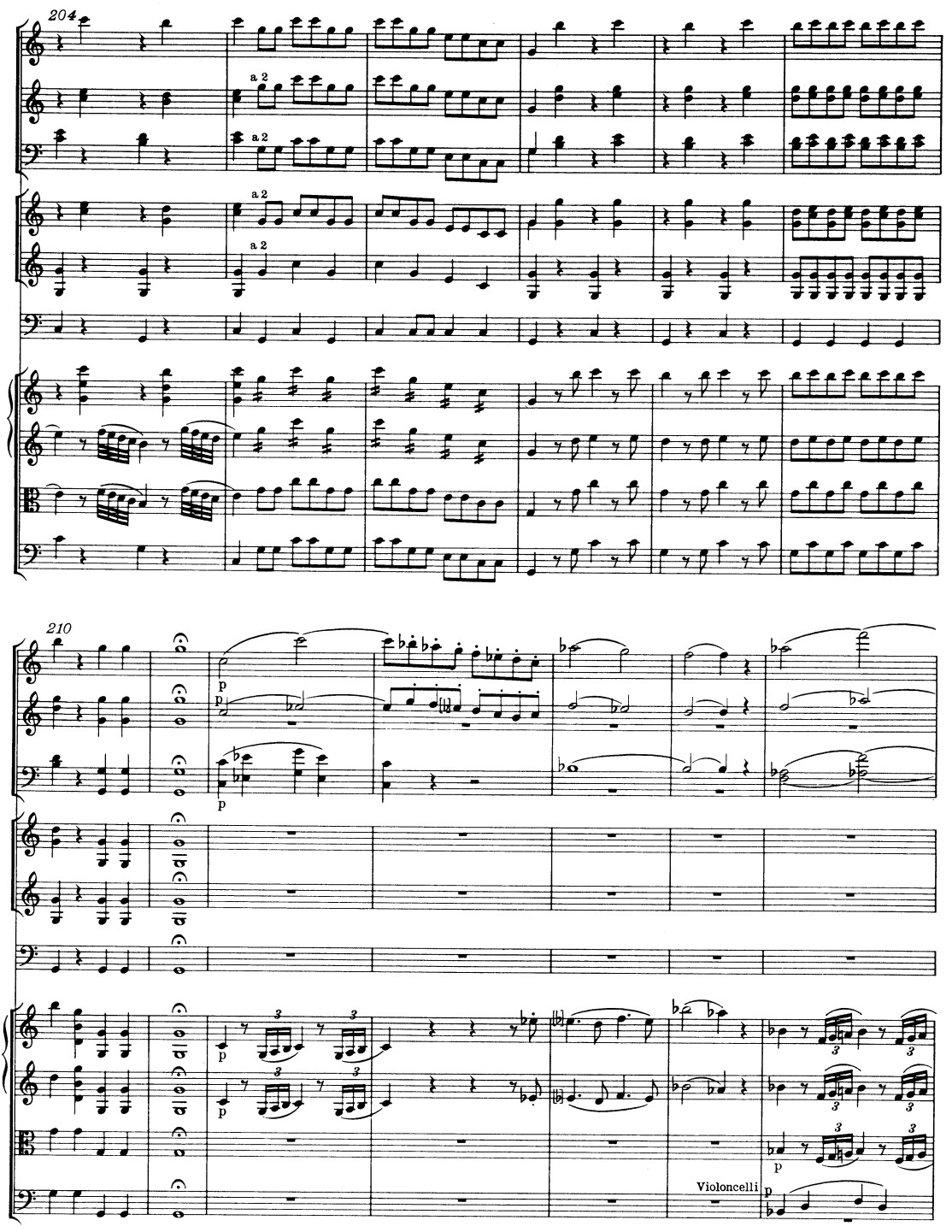
204
a 2
a 2
a 2
a 2
210
p
p
p
p
Violoncelli
p

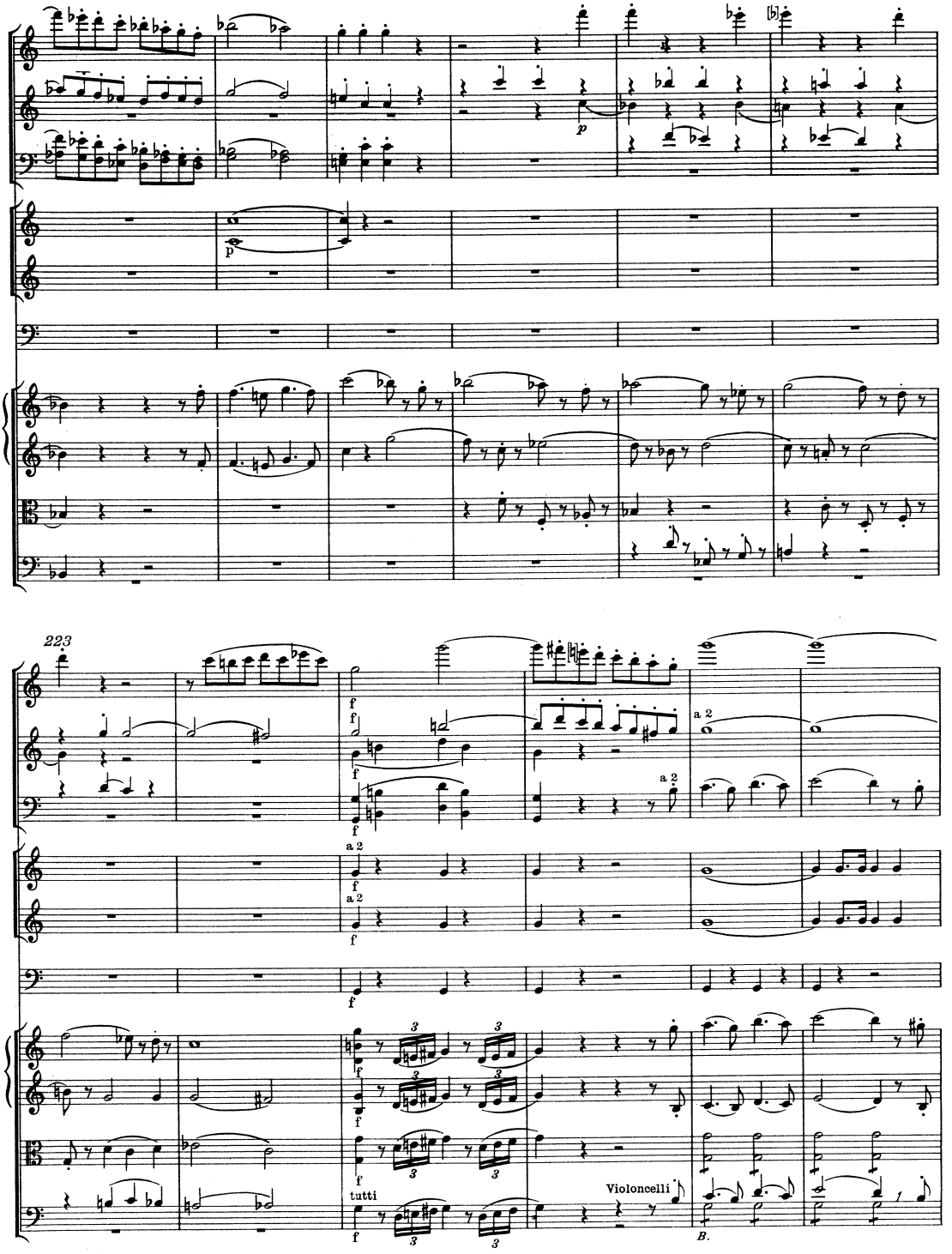
223
p
f
a 2
tutti
Violoncelli
B.

229

tutti

236

a 2

a 2

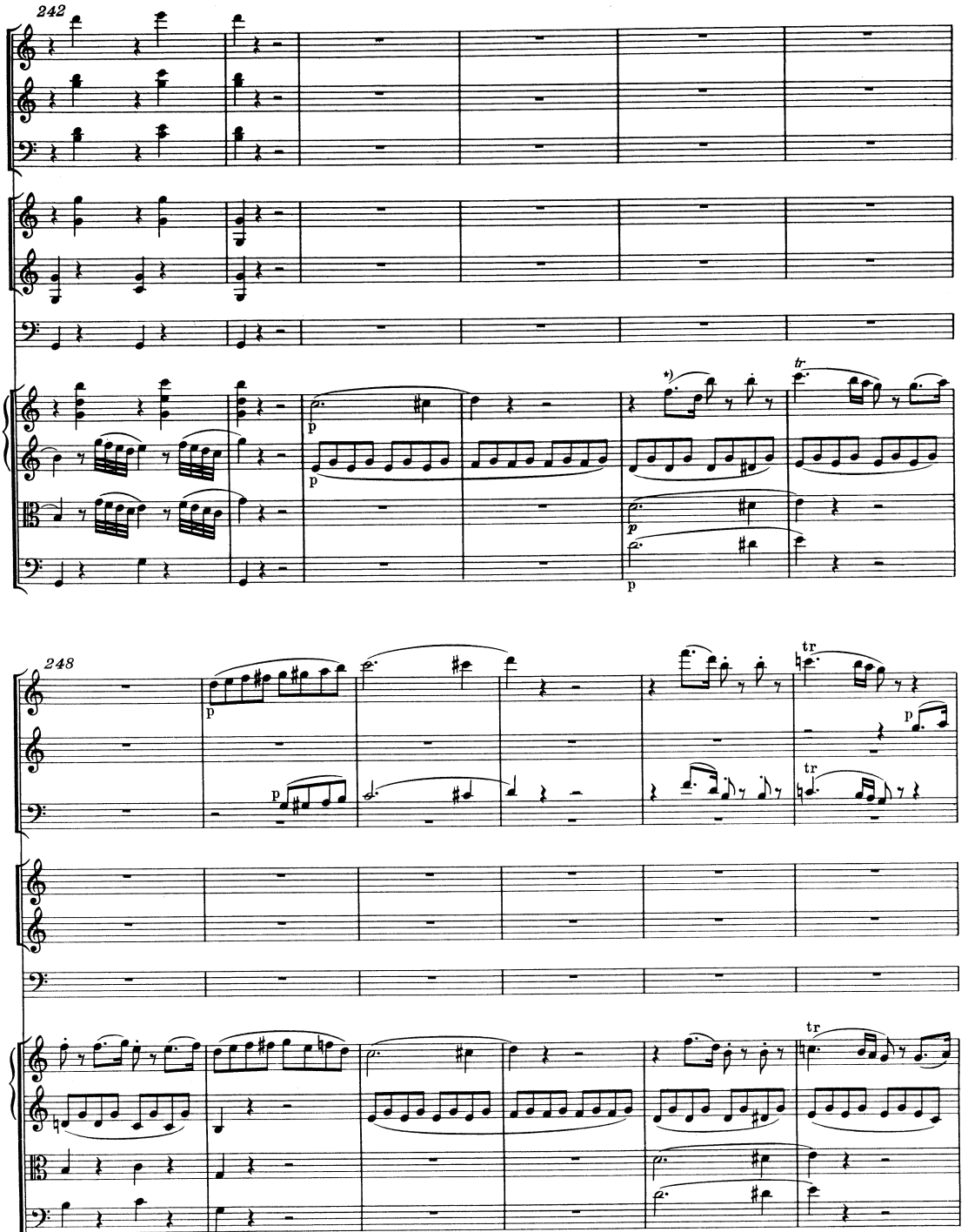

*) Vgl. Krit. Bericht.

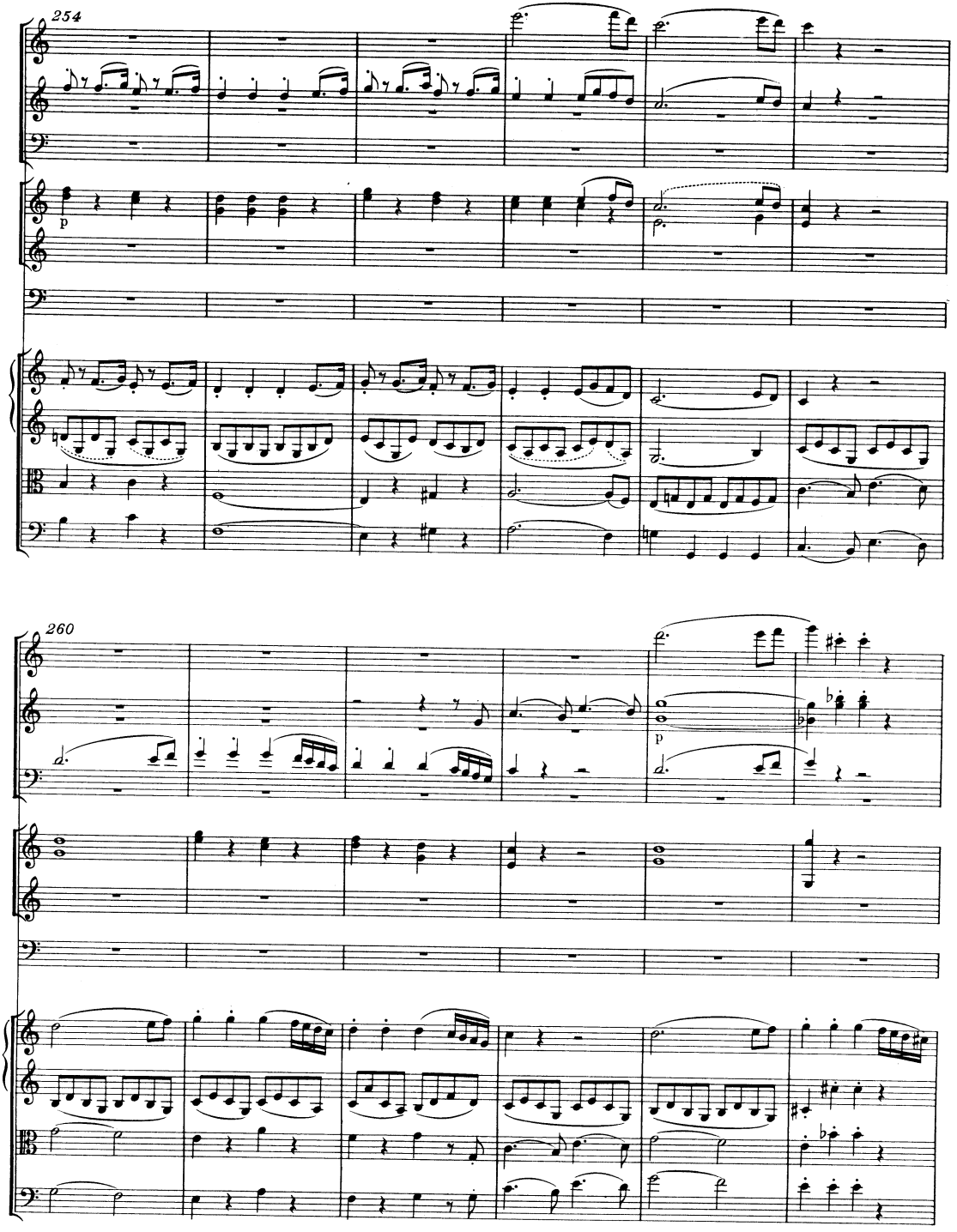
254
p
260
p

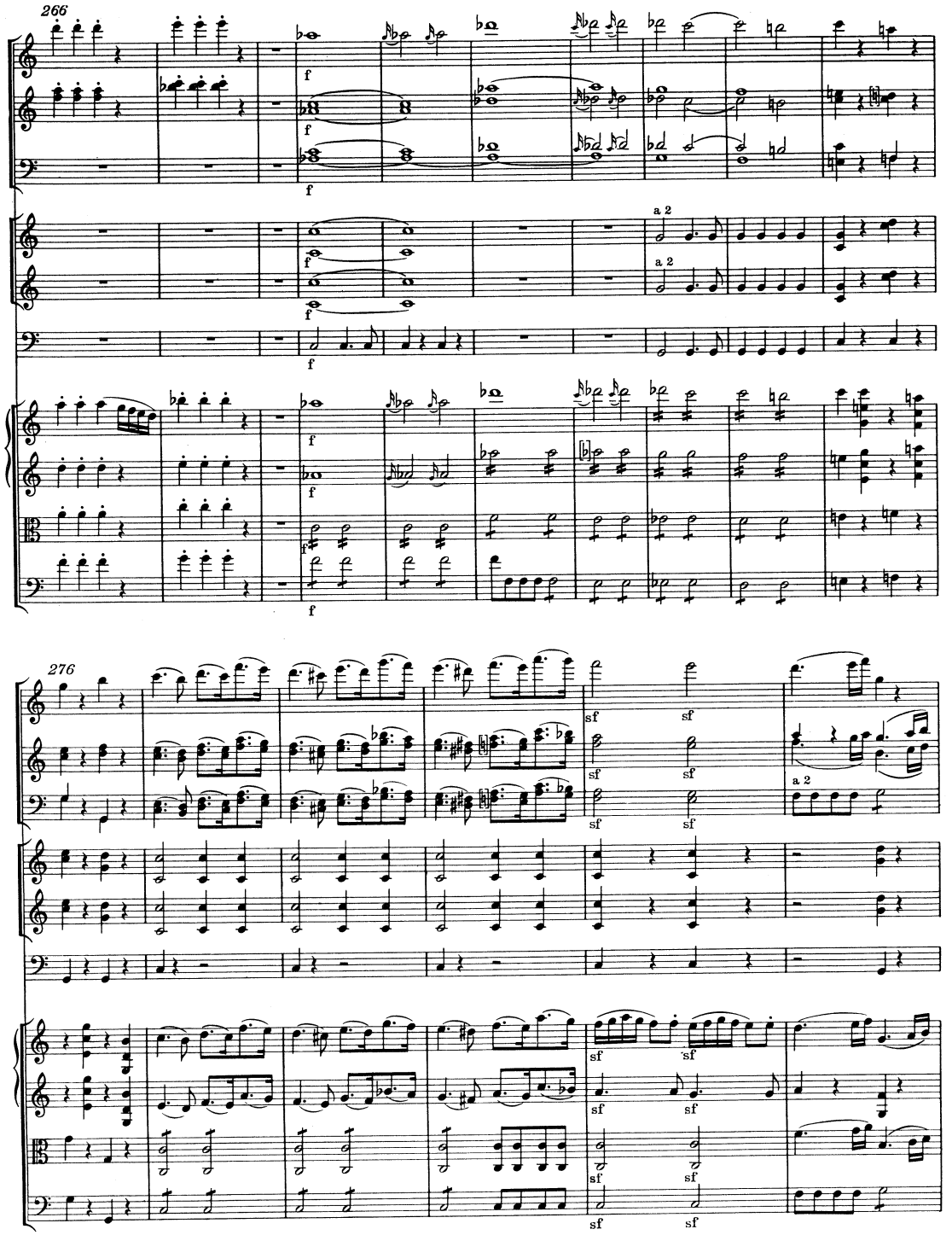
266
f
a 2
276
sf
a 2

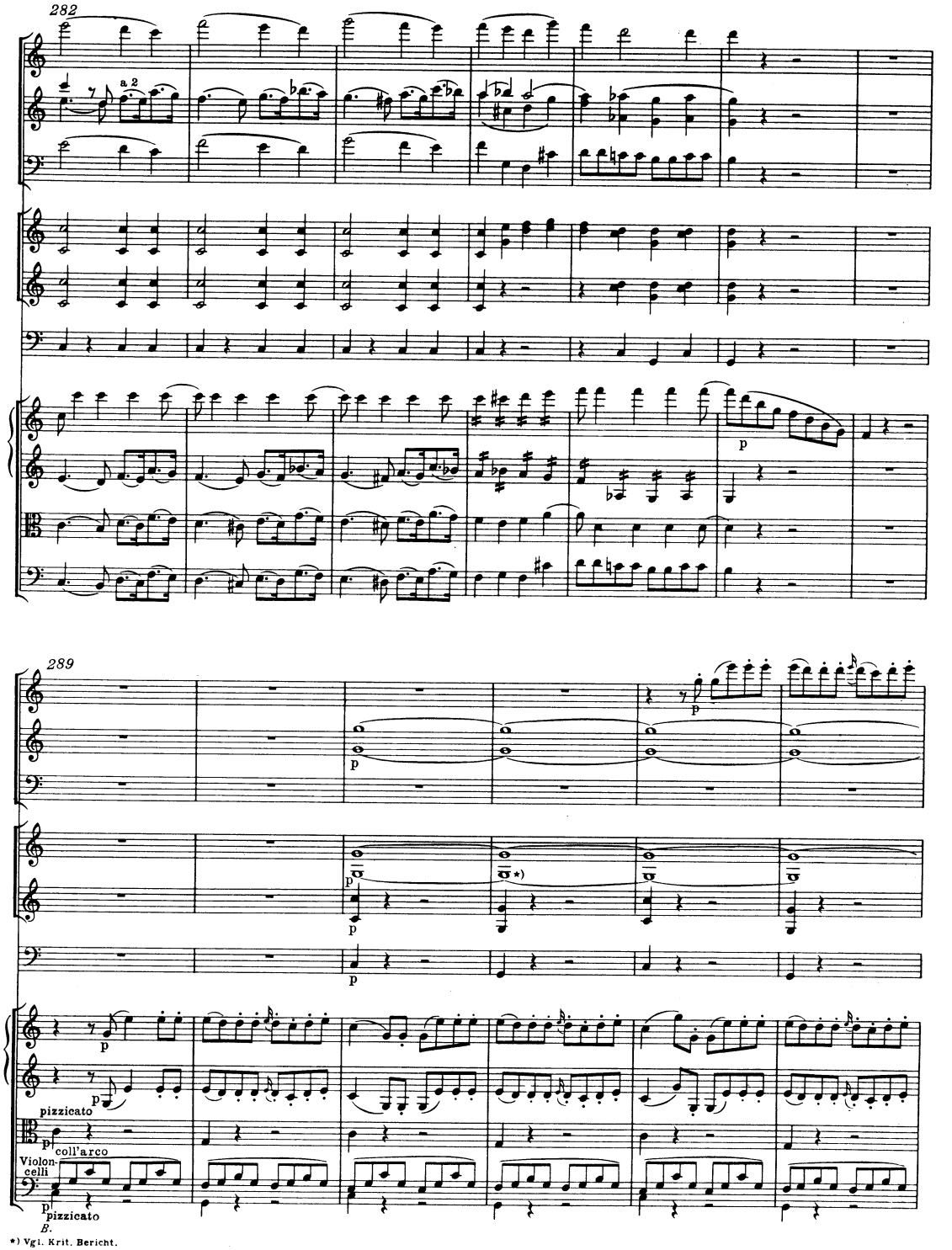

*) Vgl. Krit. Bericht.

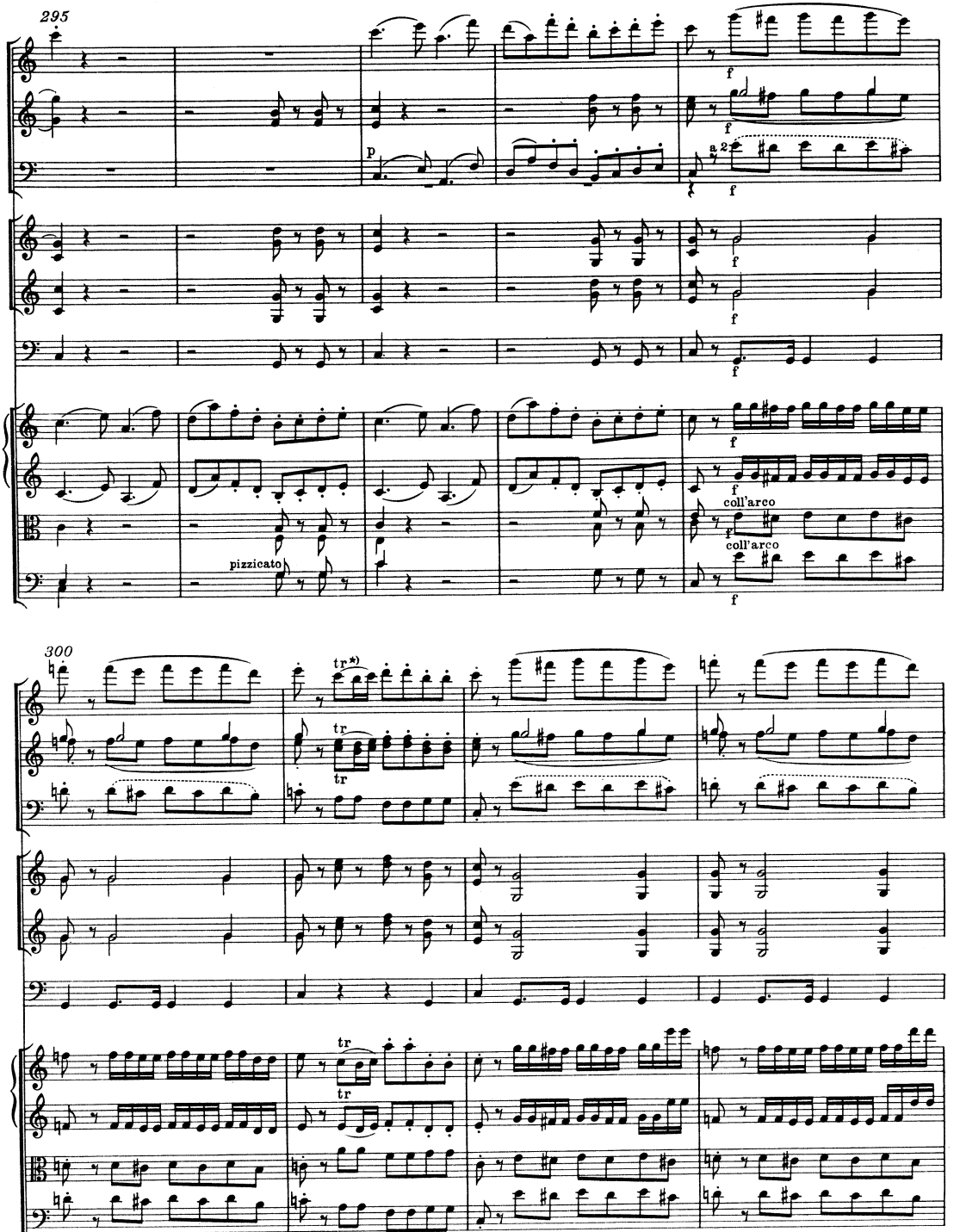

*) Vgl. Krit. Bericht.

304

tr

tr

308

a 2

a 2

tr