

Marshall Fine

Sonata no. 3

for Unaccompanied Viola

op. 121

Sonata no. 3 for Unaccompanied Viola

I. Obsequy

Marshall Fine, op. 121
(2011-12)

Slow, free, in blues style ($\text{♩}=52$)

Viola

pp *mf* *p* *più f*

7

11 *tr* *tr* *tr* **held back slightly** *pp*

in tempo ($\text{♩}=56$)

16 *f*

18 *pp*

20 *f*

23 *pp*

24 *tr* *tr* *tr* *tr* *ff*

27 *tr* *tr* *p*

31 **broad** ($\text{♩}=44$) *pp* *ff* **rit. molto** *pp*

Copyright © 2013

II. Rap-Fugue

3

1 **Brisk** (♩=88)

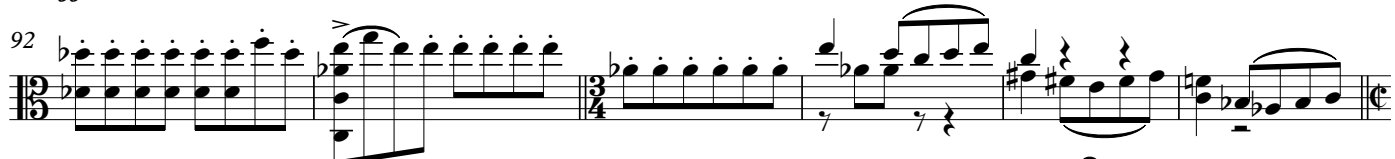
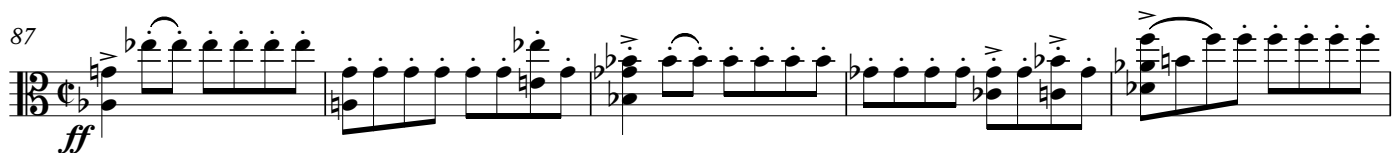
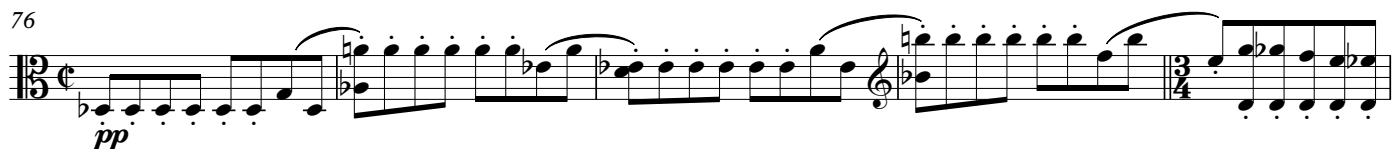

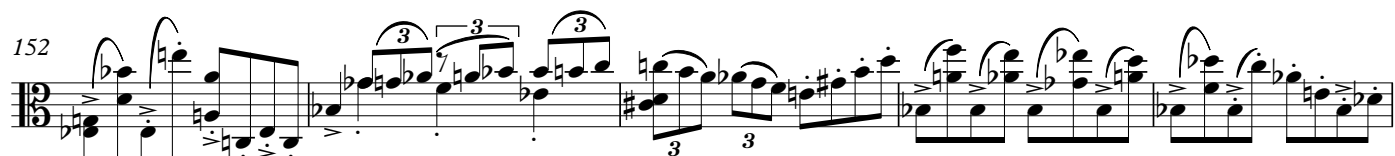
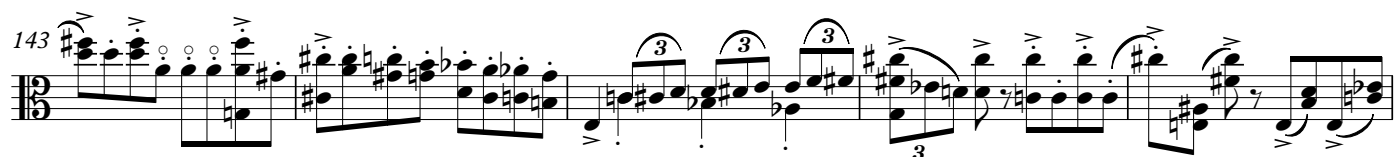

1 Not too slow, gently flowing (♩=66)

5

8 3 *tr* in tempo

11 *riten.* 3 *b tr* gradually--

15 in tempo

19 *f* *p* *pp*

24 *mf* *p*

29 G I U D I T T A *pp* *f* *p*

36 *pp* *f* *p*

40 held back slightly *pp* *cresc. poco a poco*

48 *f* *più cresc.*

55 *ff* *p*

61 *fff* **broad**

65 *tr~*

68 *mf* *p*

73 *pp* *mp* *pp* **slowing-----**

79 **Tempo I.** **rit. molto** *dreamy*

82 **gradually----- in tempo** *pp* *f*

87 *p* *pp*

92 *fff* **GIUDIZIA!!**

95 **in tempo** *p* **rit. molto**

98 **let tempo collapse IV very slow, mournful** *pp* **pizz.**

IV. Moto Perpetuo

1 **Whirlwind tempo** (♩. = 96). Absolutely no rubato or nuance except normal phrasing.

arco

p

8

15

cresc. poco a poco

22

29

f

mf

36

43

50

f

57

64

ff

dim.

71

p

78

f

85

93

104

111

118

125

132

139

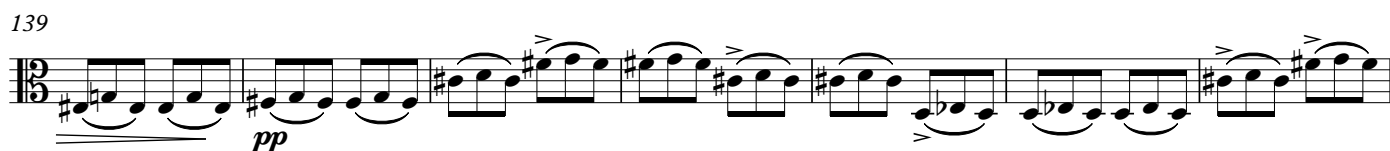

146

153

160

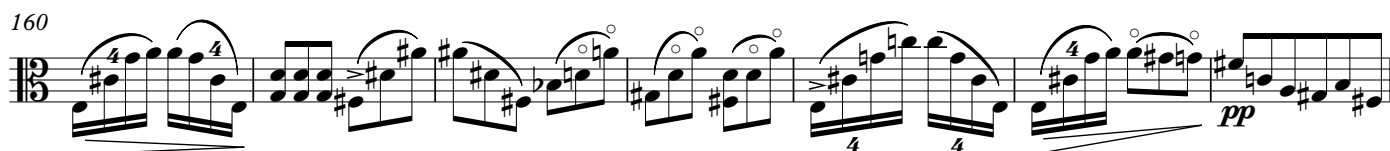

167

174

181

188

195

202

209

217

224

231

238

245

252

259

266

273

280

287

294

301

308

315

322

329

335

f

sf

fff

fff

p

fff