

XII SINFONIE DA CHIESA

à deux Violini, col Basso per l'Organo & una Viola
a beneplacito, con una Pastorale per
il Santissimo Natale

DI

FRANCESCO MANFREDINI

Sonatore di Violino & Accademico di Harmonico

OPERA SECONDA.

A AMSTERDAM

Aux depens D'ESTIENNE ROGER Marchand Libraire

*Chez qui l'on trouve un assortiment general de toute sorte de
Musique, dont on peut avoir chez lui le Catalogue.*

Violino Primo

SINFONIA I

Grave

Piano

Allegro Solo

Piano

Forte

Piano

Forte

Forte

Forte

Solo

Piano

Forte

Adagio e Spicco

Piano

Violino Primo

Presto Solo

Solo

Spicco

Piano

SINFONIA II

Largo Solo

Solo

Violino Primo

Spiritoso Solo

Solo

Solo

Solo

Solo

Piano

Forte

3/4
Adagio

Piano

Violino, Primo

Presto

Piano

SINFONIA III

Adagio

Vivace

Spiccato

Spiccato

Violino Primo

SINFONIA IV

Grave

Piano *Andante Solo*

Solo

Solo

Piano *Largo*

Presto

Violino Primo

SINFONIA V

Violino Primo

Adagio *Presto*

This section of the score consists of five staves of music. It begins with a tempo marking of *Adagio* and a 3/8 time signature. The music features a melodic line with various ornaments (marked with 'x') and a rhythmic accompaniment. A tempo change to *Presto* occurs in the second staff, where the music becomes more technically demanding with rapid sixteenth-note passages. The section concludes with a repeat sign and a double bar line.

SINFONIA VI *Sostentato* *Piano* *For.* *Piano* *For.* *Piano* *Forte*

Piano Vivace

The **SINFONIA VI** section begins with a large title and a tempo marking of *Sostentato*. The music is written in a 3/4 time signature and features a melodic line with dynamic markings of *Piano*, *For.* (Forte), *Piano*, *For.*, *Piano*, and *Forte*. The tempo changes to *Piano Vivace* in the second staff. This section is highly rhythmic and technically challenging, with many sixteenth-note passages and frequent ornaments. It concludes with a double bar line.

Violino Primo

Adagio Affettuoso

Andante

Piano

SINFONIA VII

Adagio

Affettuoso

Piano

Forte

Piano Forte Piano

Piano Forte Piano

Largo

Violino Primo

Suelto e Solo

Eleventh staff of music, featuring a melodic line with various note values and rests.

Twelfth staff of music, featuring a melodic line with various note values and rests.

Piano

Violino Primo

SINFONIA VIII

Violino Primo

Violino Primo

SINFONIA IX

Grave

Andante

Violino Primo

Violino Primo

SINFONIA X

Violino Primo

SINFONIA XII

Grave

Piano *Alla Breve*

Largo

Piano

Forte

Allegro

Violino Primo

SINFONIA XII

Pastorale Largo e Pulcritato

Piano

Violino Primo

Adagio *Piano* *Forte*

Piano *Forte*

Piano

Largo e Puntato

Piano *Forte*

Piano *Forte*

Piano *Forte*

Piano *Forte* *Piano* *Forte*

Pianissimo *Sempre piu Piano*

V. III
1867.
2.

V^m 1491

XII SINFONIE DA CHIESA

à deux Violini, col Basso per l'Organo & una Viola
a beneplacito, con una Pastorale per
il Santissimo Natale

DI

FRANCESCO MANFREDINI

Sonatore di Violino & Accademico Filharmonico

OPERA SECONDA.

A AMSTERDAM

Aux depens d'ESTIENNE ROGER Marchand Libraire

*Chez qui l'on trouve un assortiment general de toute sorte de
Musique, dont on peut avoir chez lui le Catalogue.*

Violino Secondo

SINFONIA I

Grave

Piano

Allegro *Piano* *Forte* *Solo*

Piano

Forte

Piano

Forte *Adagio e Spicco*

Piano

Violino Secondo

Presto

Spiccio

Piano

SINFONIA II

Largo

Violino Secondo

1

Spiritoso

Piano

Forte

Adagio

Piano

Violino Secondo

Presto

Piano

SINFONIA III

Adagio

Vivace

Spicco

Spicco

Violino Secondo

SINFONIA IV

Grave

Andante

Piano *Largo*

Violino Secondo

SINFONIA V

Violino Secondo

1
Da Capella

Piano

Adagio

Presto

Piano

Violino Secondo

9

SINFONIA VI

Sostentato Piano Forte Piano Forte Piano Forte

Piano Vivace

1

Adagio Affettuoso

Violino Secondo

3
4
Andante
1

Piano

SINFONIA VII
Adagio
2
Affettuoso

Violino Secondo

Piano *Forte*

Forte *Piano* *Forte*

Piano *Forte* *Piano*

Largo

Violino Secondo

Suelto

Piano

SINFONIA VIII

Largo

Allegro

Violino Secondo

Piano *Affettuoso*

Piano *P.P.*

Violino Secondo

Presto

SINFONIA IX

Grave

Andante

Violino Secondo

Piano

Largo

Piano

Violino Secondo

1

Presto *Piano*

Forte

SINFONIA X

Adagio e Spicco

Andante

Violino Secondo

Violino Secondo

Presto

SINFONIA XI

Grave

Alla Breve

Violino Secondo

SINFONIA XII 12 / 8 *Pastorale Largo e Puntato* *Piano*

Violino Secondo

Largo e Puntato

Piano *Forte*

Piano *Forte*

Piano

Forte

Forte *Piano* *Forte*

Pianissimo *Sempre Più Piano*

V. III
1867.
3.

V. III
1491

XII SINFONIE DA CHIESA

à deux Violini, col Basso per l'Organo & una Viola
a beneplacito, con una Pastorale per
il Santissimo Natale

DI

FRANCESCO MANTREDINI

Sonatore di Violino & Accademico Filharmonico

OPERA SECONDA.

A AMSTERDAM

Aux depens d'ESTIENNE ROGER Marchand Libraire

*Chez qui l'on trouve un assortiment general de toute sorte de
Musique, dont on peut avoir chez lui le Catalogue.*

Alto Viola

SINFONIA I

Grave

Piano

Allegro

Piano

Forte

Piano

Forte

Forte

Adagio e Spicco

Piano

Alto Viola

6/4 ³
Presto

²

Spicco *Piano*

SINFONIA II ⁴
 3/2 *Largo*

³

²
 12/8 *Spiritoso*

Alto Viola

1

Piano

Forte

Adagio

Piano

Presto

Piano

Alto Viola

SINFONIA III

Adagio

Vivace

Spicco

Spicco

Piano

Largo

Presto

Alto Viola

SINFONIA IV

Alto Viola

Presto

Piano *Forte*

Piano *Forte*

Piano *Forte*

SINFONIA V

Posato

Piano

Da Capella

1

Alto Viola

SINFONIA VI

Sostentato Piano Forte Piano Forte Piano Forte

Piano Vivace

Adagio

Alto Viola

Affettuoso

Andante

Piano

SINFONIA VII

Adagio

Affettuoso

Piano Forte

Piano Forte

Piano

Alto Viola

SINFONIA VIII

Alto Viola

Affettuoso

1

3

Piano P.P. *Presto*

2

1

This section contains the first 12 measures of the piece. It begins with a treble clef and a common time signature (C). The tempo is marked *Affettuoso*. The score features a variety of rhythmic patterns, including eighth and sixteenth notes, and rests. There are first endings marked with '1' and a second ending marked with '2'. A dynamic marking of *Piano P.P.* (Pianissimo) is present, followed by a tempo change to *Presto*. The piece concludes with a double bar line and repeat dots.

SINFONIA IX

Grave

4

Andante

This section contains the first four measures of the *Sinfonia IX*. It begins with a treble clef and a common time signature (C). The tempo is marked *Grave*. The music consists of a series of eighth notes. A dynamic marking of *Andante* is present, along with a first ending marked with '4'. The piece concludes with a double bar line and repeat dots.

Alto Viola

3

Piano

Largo

6

3/2

Piano

2

Presto

Piano

1

Forte

W

W

W

W

W

W

W

W

W

W

Alto Viola

SINFONIA X

Adagio e Spiccato

Andante

Piano

Non tanto Largo

Alto Viola

Adagio Presto

Piano

Forte

SINFONIA XI

Grave

Alla Breve

Piano

Forte

Alto Viola

Largo

Piano

Forte *Allegro*

Piano

SINFONIA XII

Pastorale Largo e Puntato *Piano*

Forte *Piano* *Forte*

Piano

Alto Viola

Four empty musical staves are located at the bottom of the page, below the final staff of music.

V. III
1867.
S.

Vm⁷ 1491

XII SINFONIE DA CHIESA

à deux Violini, col Basso per l'Organo & una Viola
a beneplacito, con una Pastorale per
il Santissimo Natale

DI

FRANCESCO MANFREDINI

Sonatore di Violino & Accademico di Armonica

OPERA SECONDA.

A. AMSTERDAM

Aux depens d'ESTIENNE ROGER Marchand Libraire

*Chez qui l'on trouve un assortiment general de toute sorte de
Musique, dont on peut avoir chez lui le Catalogue.*

Organo

SINFONIA I

- Staff 2:** Continues the melody with various notes and rests. Dynamics include "Piano" and "Forte".
- Staff 3:** Features a section marked "Allegro". The tempo changes to a more lively pace.
- Staff 5:** Further development of the "Allegro" section.
- Staff 7:** Continues the "Allegro" section.
- Staff 8:** Features a section marked "Adagio e Spiccato". The tempo slows down and becomes more detached.
- Staff 9:** Continues the "Adagio e Spiccato" section.
- Staff 10:** Ends with a section marked "Piano".

Organo

Presto

SINFONIA II

Largo

Spiritoso

Organo

- Staff 1:** Features a series of notes with fingerings (6, 6, 4, 6, 4, 6, 4, 6) and a tempo marking of *Organo*.
- Staff 2:** Includes a *Piano* marking and various note values.
- Staff 3:** Continues the melodic line with fingerings and note values.
- Staff 4:** Shows a *Forte* marking and a *Adagio* tempo change.
- Staff 5:** Features a *Piano* marking and a *Presto* tempo change.
- Staff 6:** Continues the piece with various note values and fingerings.
- Staff 7:** Includes a *Piano* marking and a *Presto* tempo change.
- Staff 8:** Shows a *Piano* marking and a *Presto* tempo change.
- Staff 9:** Continues the piece with various note values and fingerings.
- Staff 10:** Ends with a *Piano* marking and various note values.

Organo

SINFONIA III

- Staff 1:** *Adagio*
- Staff 2:** *Vivace*
- Staff 3:** *Spicco*
- Staff 4:** *Spicco*
- Staff 5:** *Pia/ano*
- Staff 6:** *Largo*
- Staff 7:** *Presto*

Organo

Largo

Presto

Piano

Forte

Piano

SINFONIA V

Posato

Piano

Organo

7 5 5 4 x 4 5 4 x 6 7 6 7 6 6 4 6 9 6 6 w

Da Capella

6 5 3 6 7 6 7 6 5 4 6 7 6 7

5 4 x 6 6 4 3 5 4 x 6 5 5

6 7 6 5 6 7 6 5 6 7 6 5 7 5 6

7 6 7 6 5 4 x 9 8 4 3 9 8 5 6 7 5 4 x w

x 6 6 w

5 4 x x 6 6 w

Piano

5 4 x 6 5 9 8 x 7 6 x 5 x 9 8 x 5 5 x 9 8 7 5 5 9 8

6 5 5 9 8 5 4 x 6 7 6 x 2 x x x 6 x 7 6 5 w

Adagio

5 4 x 5 4 x 6 x 6 x 6 x 6 x 6 7 7 7 7 7 5 5 4 3 6 x 6

Presto

x 5 4 x 2 x x x 6 7 8 7 6 5 4 3 x 4 x x x x

x 6 7 7 7 5 5 4 x 6 7 7 7 5 5 4 x

Piano

Organo

SINFONIA VI

Organo

SINFONIA VII

Adagio

Affettuoso

Piano Forte Piano Forte Piano

Organo

Largo

Sueto

Piano

SINFONIA VII

Largo

Organo

Organo

Organo

SINFONIA X

Organo

Organo

SINFONIA XI

Organo

Organ music score for the first section, consisting of seven staves of music. The notation includes various fingerings (e.g., 6, 5, 4, 3, 2, 1) and ornaments (marked with 'x'). The music is written in a single system across seven staves.

SINFONIA XII

12

Pastorale Largo e Puntato

Sinfonia XII score, consisting of five staves of music. The notation includes dynamic markings such as *Forte* and *Piano*. The music is written in a single system across five staves.

Organo

V. m
1867
4.

V. m⁷ - 1491

XII SINFONIE DA CHIESA

à deux Violini, col Basso per l'Organo & una Viola
a beneplacito, con una Pastorale per
il Santissimo Natale

DI

FRANCESCO MANTREDINI

Sonatore di Violino & Accademico Filharmonico

OPERA SECONDA.

A AMSTERDAM

Aux depens d'ESTIENNE ROGER Marchand Libraire

*Chez qui l'on trouve un assortiment general de toute sorte de
Musique, dont on peut avoir chez lui le Catalogue.*

Violoncello

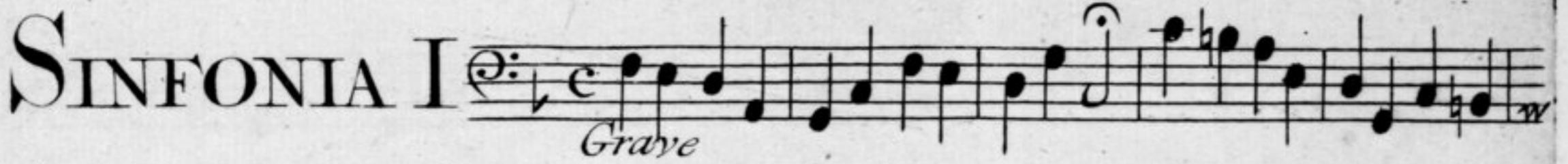
SINFONIA I 

 *Piano* *Allegro* *Piano*

 *Forte*

 *Piano* *Forte*

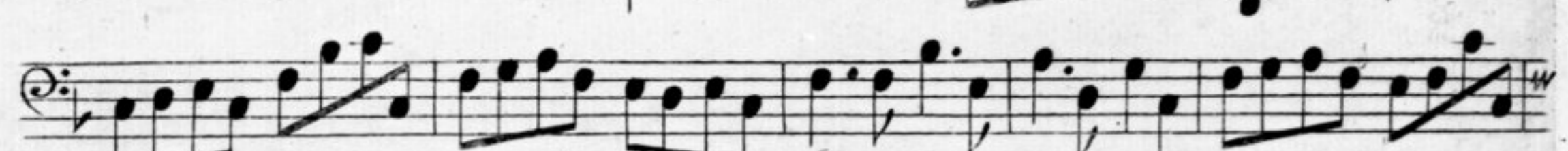

 *Piano* *Forte*

 *Adagio e Spicco*

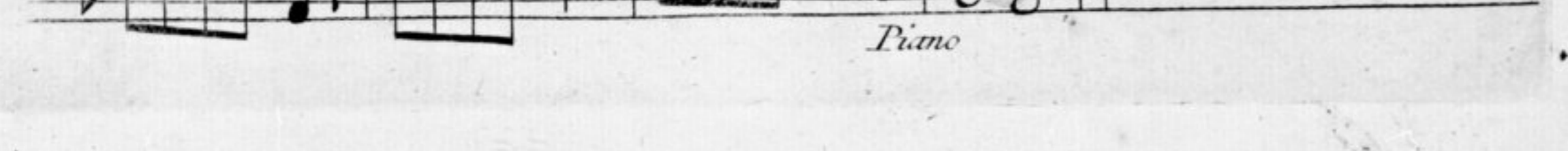

 *Piano*

Violoncello

Presto

Spicco

Piano

SINFONIA II

Largo

Spiritoso

Violoncello

Violoncello

SINFONIA III

Adagio

Vivace

Spicco

Spicco

Piano

Largo

Presto

Violoncello

SINFONIA IV *Grave*

A single staff of musical notation for Sinfonia IV, continuing the *Largo* section. The notation includes dotted rhythms and rests.

Violoncello

Presto

Piano *Forte* *Piano*

Forte

Piano *Forte*

SINFONIA V

Posato

Piano

Da Capella

3

Violoncello

SINFONIA VI

Violoncello

Affettuoso

Andante

7

6

SINFONIA VII

Adagio

Affettuoso

2

4

3

Violoncello

Violoncello

SINFONIA VII

Violoncello

SINFONIA IX

Grave

Violoncello

4

Andante

Piano

Largo

Piano

Presto

Piano

Forte

Detailed description of the musical score: The score is for a cello part. It begins with a 4-measure rest. The first seven staves are marked 'Andante' and contain dense, rhythmic passages with numerous triplets. The eighth staff is marked 'Largo' and has a 3/2 time signature, with a more melodic and slower-moving line. The ninth and tenth staves are marked 'Presto' and return to a more complex, rhythmic texture with triplets. Dynamic markings include 'Piano' at the start of the eighth staff, and 'Piano' and 'Forte' in the ninth and tenth staves respectively. The page number '12' is in the top left, and the instrument name 'Violoncello' is at the top center.

Violoncello

SINFONIA X  *Adagio e Spicco*

Violoncello

Non tanto Largo

Adagio Presto

Piano Forte

SINFONIA XI

Grave

Piano *Alla breve*

Violoncello

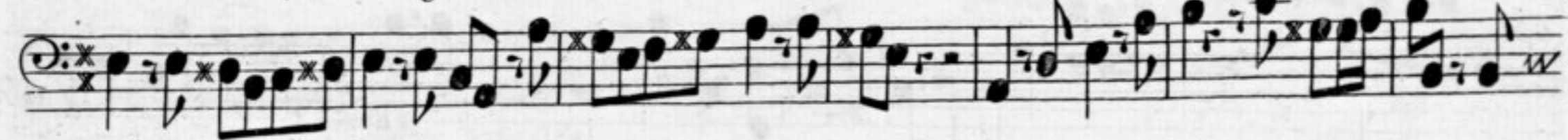
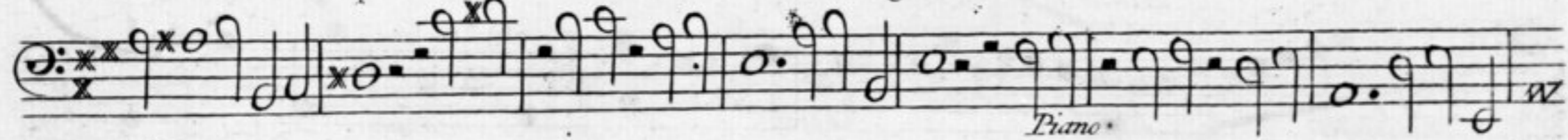

Violoncello

SINFONIA XII

Pastorale Largo e Puntato
