Viola

Ich will wiederkommen

Gottfried Heinrich Stölzel

[Dictum]

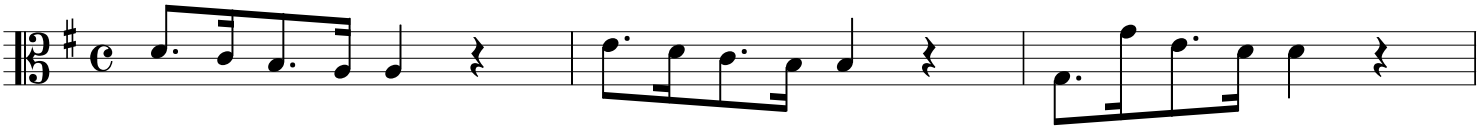

4

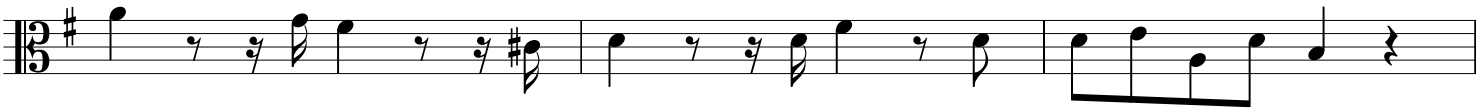

7

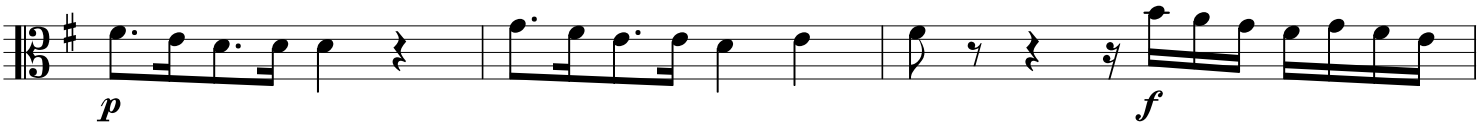

10

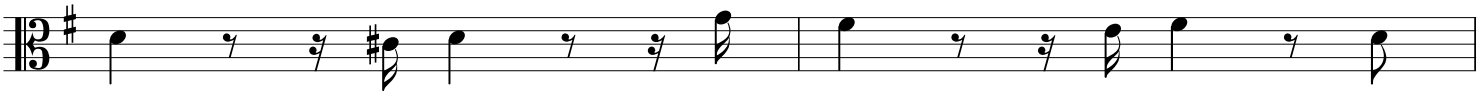

12

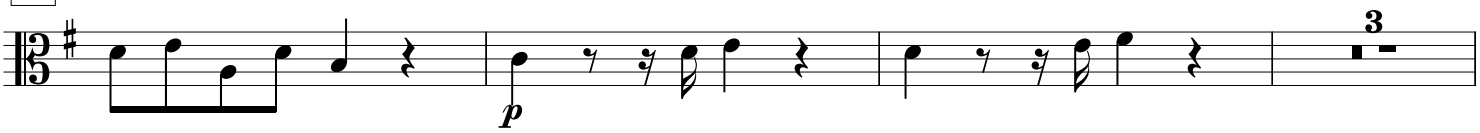

18

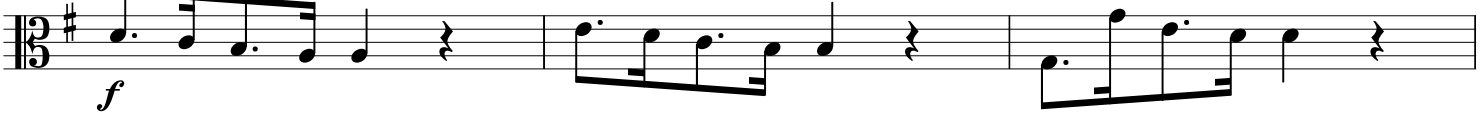

21

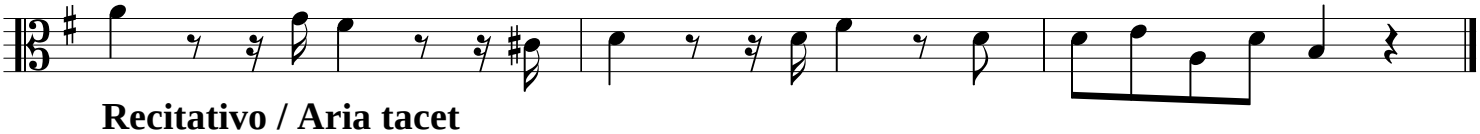

Recitativo / Aria tacet

Recitativo

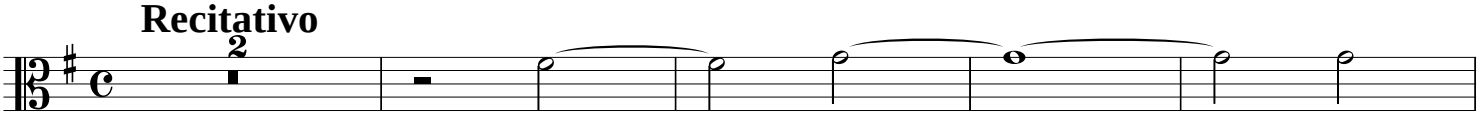

7

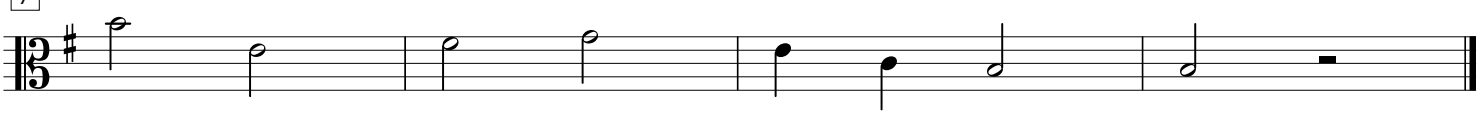

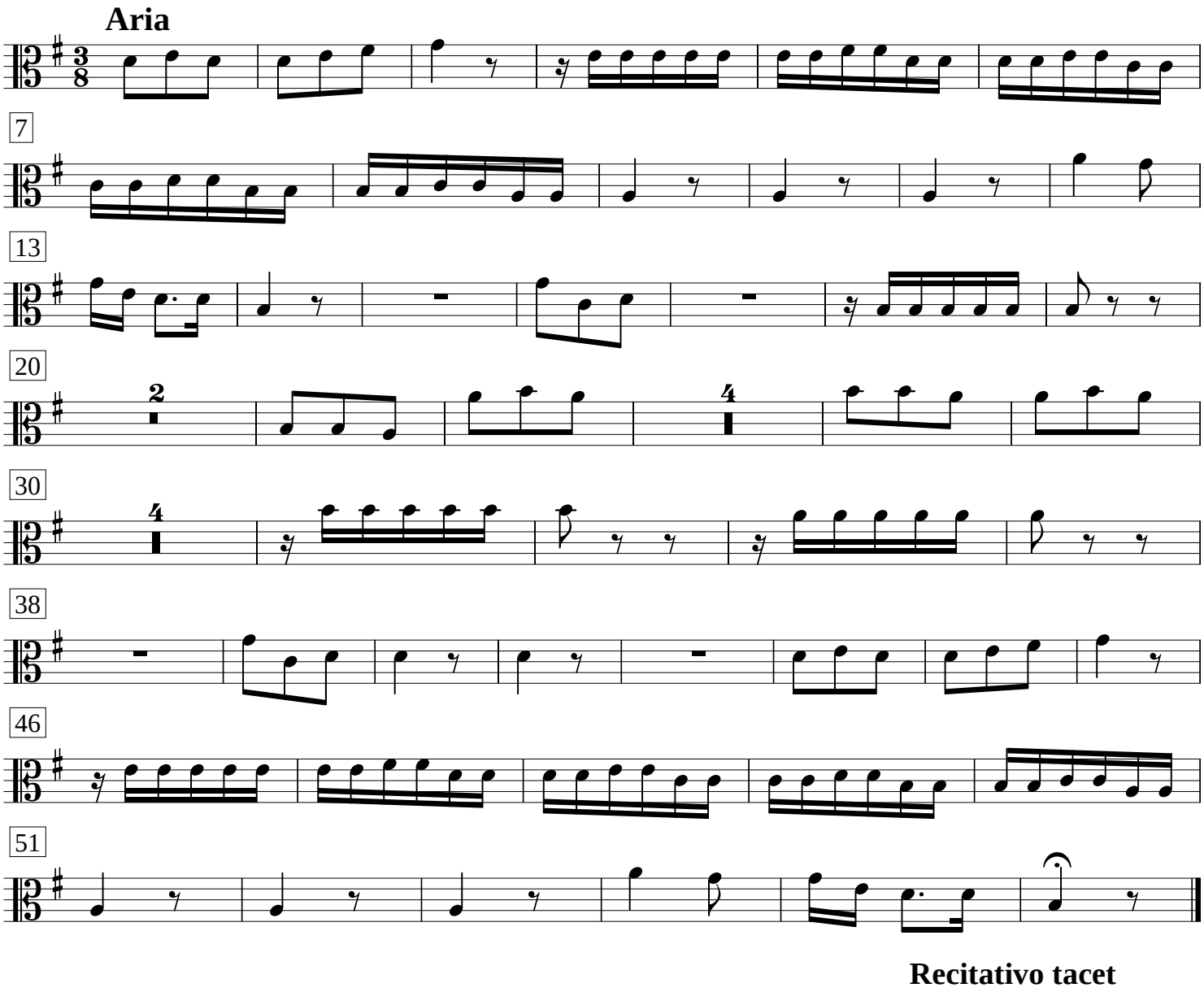
Aria
7
13
20
30
38
46
51
Recitativo tacet
Choral
9
16
24