

Dedicated to Prof. Ned Cromar Hill
UTAH CENTRAL RAILROAD SONG
(bluegrass)

Allegro Vivo

Serban Nichifor

The musical score is for the "Utah Central Railroad Song" by Serban Nichifor, dedicated to Prof. Ned Cromar Hill. It is in the key of B-flat major (two flats) and 6/8 time, marked "Allegro Vivo" with a tempo of 180 beats per minute. The score is written for Violin (Vln), Cello, and Piano.

The score is divided into three systems, each containing staves for Vln, Cello, and Piano. The first system starts with a tempo marking of 180 and a dynamic of *f* (forte). The Violin part features a melodic line with a slur and a breath mark. The Cello part provides a harmonic accompaniment with a dynamic of *f*. The Piano part features a bass line with a dynamic of *f* and a marking of (x1). The second system continues the melodic and harmonic development, with the Violin part featuring a triplet and a slur. The Cello part continues with a similar harmonic pattern. The Piano part features a bass line with a dynamic of *f* and a marking of (x1). The third system concludes the piece, with the Violin part featuring a slur and a breath mark. The Cello part continues with a similar harmonic pattern. The Piano part features a bass line with a dynamic of *f* and a marking of (x1).

8₇

Vln

Cello

Piano

Measures 8-9. Violin (Vln) plays a continuous eighth-note scale-like pattern across the bar line. Cello (Cello) plays a simple bass line with quarter notes. Piano (Piano) plays chords, mostly triads, with some eighth notes in the right hand.

10₇

Vln

Cello

Piano

Measures 10-11. Violin (Vln) continues with eighth-note runs, including some accents. Cello (Cello) plays a more active line with eighth notes and some triplets. Piano (Piano) continues with chords, mostly triads, with some eighth notes in the right hand.

12₇

6

9

Vln

Cello

Piano

(x2)

Measures 12-13. Violin (Vln) starts with a triplet of eighth notes. Cello (Cello) has a triplet of eighth notes. Piano (Piano) has a repeat sign (x2) over the last two measures. The key signature changes to one flat in measure 13.

14

Vln

Cello

Piano

Measures 14-16: Violin (Vln) and Cello play continuous eighth-note patterns. Piano provides a bass line with chords and single notes.

17

Vln

Cello

Piano

Measures 17-19: Continuation of the eighth-note patterns in Violin and Cello, and the bass line in Piano.

20

Vln

Cello

Piano

Measures 20-22: Violin continues the eighth-note pattern. Cello has a rest in measure 20 and then resumes the eighth-note pattern. Piano continues the bass line.

22

Vln

Cello

Piano

Measure 22: Violin and Cello play a continuous eighth-note melody. Piano provides a steady eighth-note accompaniment. Measure 23: Violin and Cello continue their melodic lines, with some rests. Piano continues the accompaniment.

24

Vln

Cello

Piano

(x3)

Measure 24: Violin and Cello play a continuous eighth-note melody. Piano provides a steady eighth-note accompaniment. Measure 25: Violin and Cello continue their melodic lines, with some rests. Piano continues the accompaniment. Measure 26: Violin and Cello continue their melodic lines, with some rests. Piano continues the accompaniment. Measure 27: Violin and Cello continue their melodic lines, with some rests. Piano continues the accompaniment.

28

Vln

Cello

Piano

Measure 28: Violin and Cello play a continuous eighth-note melody. Piano provides a steady eighth-note accompaniment. Measure 29: Violin and Cello continue their melodic lines, with some rests. Piano continues the accompaniment. Measure 30: Violin and Cello continue their melodic lines, with some rests. Piano continues the accompaniment. Measure 31: Violin and Cello continue their melodic lines, with some rests. Piano continues the accompaniment.

33

Vln

Cello

Piano

Measures 33-36: Violin and Cello play eighth-note patterns with accents. Piano plays a steady eighth-note accompaniment with chords.

37

Vln

Cello

Piano

Measures 37-40: Violin and Cello play sixteenth-note patterns with slurs. Piano continues the eighth-note accompaniment.

39

Vln

Cello

Piano

Measures 39-42: Violin and Cello play sixteenth-note patterns with slurs. Piano continues the eighth-note accompaniment.

42

Vln

Cello

Piano

Measures 42-43. Violin and Cello parts feature melodic lines with slurs and accents. The Piano part provides a harmonic accompaniment with chords and single notes.

44

Vln

Cello

Piano

Measures 44-45. Violin part features a rapid sixteenth-note passage. Cello part has a melodic line. Piano part provides a harmonic accompaniment with chords and single notes.

46

Vln

Cello

Piano

Measures 46-47. Violin and Cello parts feature melodic lines with slurs and accents. The Piano part provides a harmonic accompaniment with chords and single notes.

48

Vln

Cello

Piano

6

9

50

Vln

Cello

Piano

6

9

v

f

May 13, 2013

Dedicated to Prof. Ned Cromar Hill
UTAH CENTRAL RAILROAD SONG
(bluegrass)

Allegro Vivo

Serban Nichifor

25

31

37

40

43

45

48

50

Dedicated to Prof. Ned Cromar Hill
UTAH CENTRAL RAILROAD SONG
(bluegrass)

Allegro Vivo

Serban Nichifor

$\text{♩} = 180$

f

4

7

10

12

9

14

17

21

24

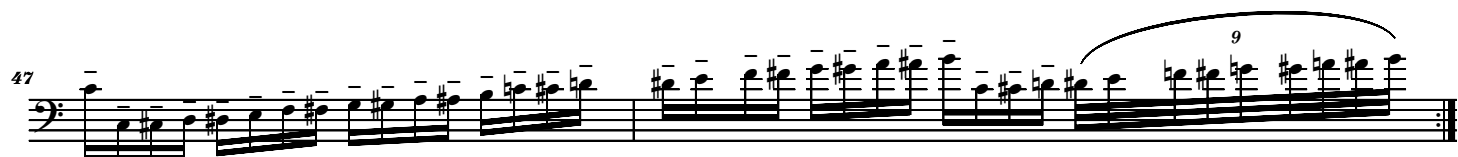
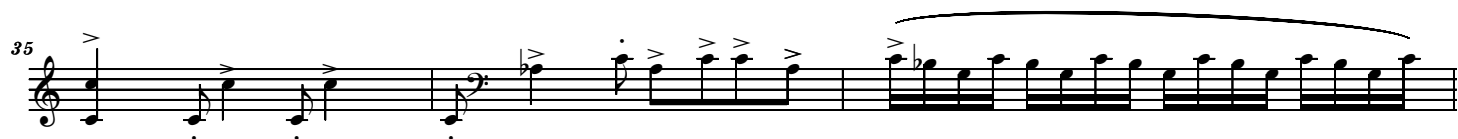

53