

# Giovanni Gabrieli (1555-1612)

arr. by Serban Nichifor

30-IX-2013

## *Sacra Symphonia* *Sonata Pian' e Forte*

- version for

4 trumpets in B-flat, 3 trombones and tuba –

Copyright (c) by Serban Nichifor (SABAM, ASCAP)  
IPI Name No. 46376567, IPI Base No. I-000391194-0

SACRA SYMPHONIA  
SONATA PIAN' E FORTE

Giovanni Gabrieli (1555-1612)  
arr. Serban Nichifor (SABAM, ASCAP)  
30-IX-2013

$\text{♩} = 90$

Tr1-B *p*

Tr2-B *p*

Tr3-B *p*

Tr4\_B *p*

Tbn1

Tbn2

Tbn3

Tuba

11

Tr1-B

Tr2-B

Tr3-B

Tr4\_B

Tbn1

Tbn2

Tbn3

Tuba

*p*

21

Tr1-B

Tr2-B

Tr3-B

Tr4\_B

Tbn1

Tbn2

Tbn3

Tuba

*f*

29

Tr1-B

Tr2-B

Tr3-B

Tr4\_B

Tbn1

Tbn2

Tbn3

Tuba

37

Tr1-B

Tr2-B

Tr3-B

Tr4\_B

Tbn1

Tbn2

Tbn3

Tuba

46

Tr1-B

Tr2-B

Tr3-B

Tr4\_B

Tbn1

Tbn2

Tbn3

Tuba

55

Tr1-B

Tr2-B

Tr3-B

Tr4\_B

Tbn1

Tbn2

Tbn3

Tuba

poco a poco rallentando

$\text{♩} = 60$

76

SACRA SYMPHONIA  
SONATA PIAN' E FORTE  
Tr.1 in B-flat

Giovanni Gabrieli (1555-1612)  
arr. Serban Nichifor (SABAM, ASCAP)  
30-IX-2013

♩ = 90

*p*

11

6

21

5

*f*

29

2

37

*p*

*f*

2

46

*p*

*f*

55

*p*

*f*

*p*

*f*

64

*p*

*f*

71

*p*

*f*

poco a poco rallentando

76

♩ = 60

SACRA SYMPHONIA  
SONATA PIAN' E FORTE  
Tr.2 in B-flat

Giovanni Gabrieli (1555-1612)  
arr. Serban Nichifor (SABAM, ASCAP)  
30-IX-2013

Staff 1: *p*

Staff 10: *f*

Staff 20: 5, *f*

Staff 28: *f*

Staff 35: 2, *p*, *f*

Staff 44: 2, *p*, *f*

Staff 53: *p*, *f*

Staff 61: *p*, *f*, *p*

Staff 68: *f*, *p*, *f*

Staff 74: *f*

Staff 80: *f*, *p*

Tempo:  $\text{♩} = 90$  (initially),  $\text{♩} = 60$  (at the end)

SACRA SYMPHONIA  
SONATA PIAN' E FORTE  
Tr.3 in B-flat

Giovanni Gabrieli (1555-1612)  
arr. Serban Nichifor (SABAM, ASCAP)  
30-IX-2013

♩ = 90

*p*

11

6

21

5

*f*

29

2

37

*p*

*f*

2

46

*p*

*f*

55

*p*

*f*

*p*

*f*

64

*p*

*f*

71

*p*

*f*

76

♩ = 60

SACRA SYMPHONIA  
SONATA PIAN' E FORTE  
Tr.4 in B-flat

Giovanni Gabrieli (1555-1612)  
arr. Serban Nichifor (SABAM, ASCAP)  
30-IX-2013

Staff 1: *p*, tempo = 90

SACRA SYMPHONIA  
SONATA PIAN' E FORTE  
Trombone 1

Giovanni Gabrieli (1555-1612)  
arr. Serban Nichifor (SABAM, ASCAP)  
30-IX-2013

♩ = 90

10

11

3

*p*

21

*f*

29

2

*p*

37

*f* *p*

46

*f*

55

2

*p* *f* *p*

64

*f* *p* *f*

71

*p* *f*

76

♩ = 60

SACRA SYMPHONIA  
SONATA PIAN' E FORTE  
Trombone 2

Giovanni Gabrieli (1555-1612)  
arr. Serban Nichifor (SABAM, ASCAP)  
30-IX-2013

♩ = 90

10

11 *p*

21 *f*

29 *p*

37 *f* *p*

46 *f*

55 *p* *f* *p* *f*

64 *p* *f*

71 *p* *f*

76 ♩ = 60

SACRA SYMPHONIA  
SONATA PIAN' E FORTE  
Trombone 3

Giovanni Gabrieli (1555-1612)  
arr. Serban Nichifor (SABAM, ASCAP)  
30-IX-2013

♩ = 90

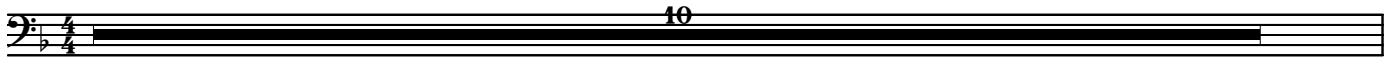

SACRA SYMPHONIA  
SONATA PIAN' E FORTE  
Tuba

Giovanni Gabrieli (1555-1612)  
arr. Serban Nichifor (SABAM, ASCAP)  
30-IX-2013

♩ = 90

10

11

21

29

37

46

55

64

71

76

♩ = 60

# Giovanni Gabrieli (1555-1612)

arr. by Serban Nichifor

30-IX-2013

## *Sacra Symphonia* *Sonata Pian' e Forte*

- version for

4 trumpets in B-flat, 1 french horn in F, 1 trombone and 2 tubas –

Copyright (c) by Serban Nichifor (SABAM, ASCAP)  
IPI Name No. 46376567, IPI Base No. I-000391194-0

SACRA SYMPHONIA  
SONATA PIAN' E FORTE

Giovanni Gabrieli (1555-1612)  
arr. Serban Nichifor (SABAM, ASCAP)  
30-IX-2013

11

Tr1-B

Tr2-B

Tr3-B

Tr4-B

Hr-F

Tbn

Tba1

Tba2

*p*

21

Tr1-B

Tr2-B

Tr3-B

Tr4-B

Hr-F

Tbn

Tba1

Tba2

*f*

29

Tr1-B

Tr2-B

Tr3-B

Tr4-B

Hr-F

Tbn

Tba1

Tba2

*p*

*p*

*p*

37

Tr1-B

Tr2-B

Tr3-B

Tr4-B

Hr-F

Tbn

Tba1

Tba2

*p*

*f*

*p*

*f*

*f*

*f*

*f*

*p*

*f*

*f*

*p*

*f*

*p*

64

Tr1-B  
Tr2-B  
Tr3-B  
Tr4-B  
Hr-F  
Tbn  
Tba1  
Tba2

*p* *f* *p* *f* *p* *f* *p* *f*

71

Tr1-B  
Tr2-B  
Tr3-B  
Tr4-B  
Hr-F  
Tbn  
Tba1  
Tba2

*p* *f* *p* *f* *p* *f* *p* *f*

poco a poco rallentando

$\text{♩} = 60$

76

SACRA SYMPHONIA  
SONATA PIAN' E FORTE  
Tr.1 in B-flat

Giovanni Gabrieli (1555-1612)  
arr. Serban Nichifor (SABAM, ASCAP)  
30-IX-2013

SACRA SYMPHONIA  
SONATA PIAN' E FORTE  
Tr.2 in B-flat

Giovanni Gabrieli (1555-1612)  
arr. Serban Nichifor (SABAM, ASCAP)  
30-IX-2013

SACRA SYMPHONIA  
SONATA PIAN' E FORTE  
Tr.3 in B-flat

Giovanni Gabrieli (1555-1612)  
arr. Serban Nichifor (SABAM, ASCAP)  
30-IX-2013

SACRA SYMPHONIA  
SONATA PIAN' E FORTE  
Tr.4 in B-flat

Giovanni Gabrieli (1555-1612)  
arr. Serban Nichifor (SABAM, ASCAP)  
30-IX-2013

SACRA SYMPHONIA  
SONATA PIAN' E FORTE  
French Horn in F

Giovanni Gabrieli (1555-1612)  
arr. Serban Nichifor (SABAM, ASCAP)  
30-IX-2013

SACRA SYMPHONIA  
SONATA PIAN' E FORTE  
Trombone

Giovanni Gabrieli (1555-1612)  
arr. Serban Nichifor (SABAM, ASCAP)  
30-IX-2013

♩ = 90

10

11

21

29

37

46

55

64

71

76

♩ = 60

SACRA SYMPHONIA  
SONATA PIAN' E FORTE  
Tuba 1

Giovanni Gabrieli (1555-1612)  
arr. Serban Nichifor (SABAM, ASCAP)  
30-IX-2013

♩ = 90

10

11

21

29

37

46

55

64

71

76

♩ = 60

SACRA SYMPHONIA  
SONATA PIAN' E FORTE  
Tuba 2

Giovanni Gabrieli (1555-1612)  
arr. Serban Nichifor (SABAM, ASCAP)  
30-IX-2013

♩ = 90

10

11

21

29

37

46

55

64

71

76

♩ = 60