SOUS L'OMBRAGE

PENSÉE MUSICALE

A Madame CAROLINE C.

par CÉSAR **CASELLA** (fils)
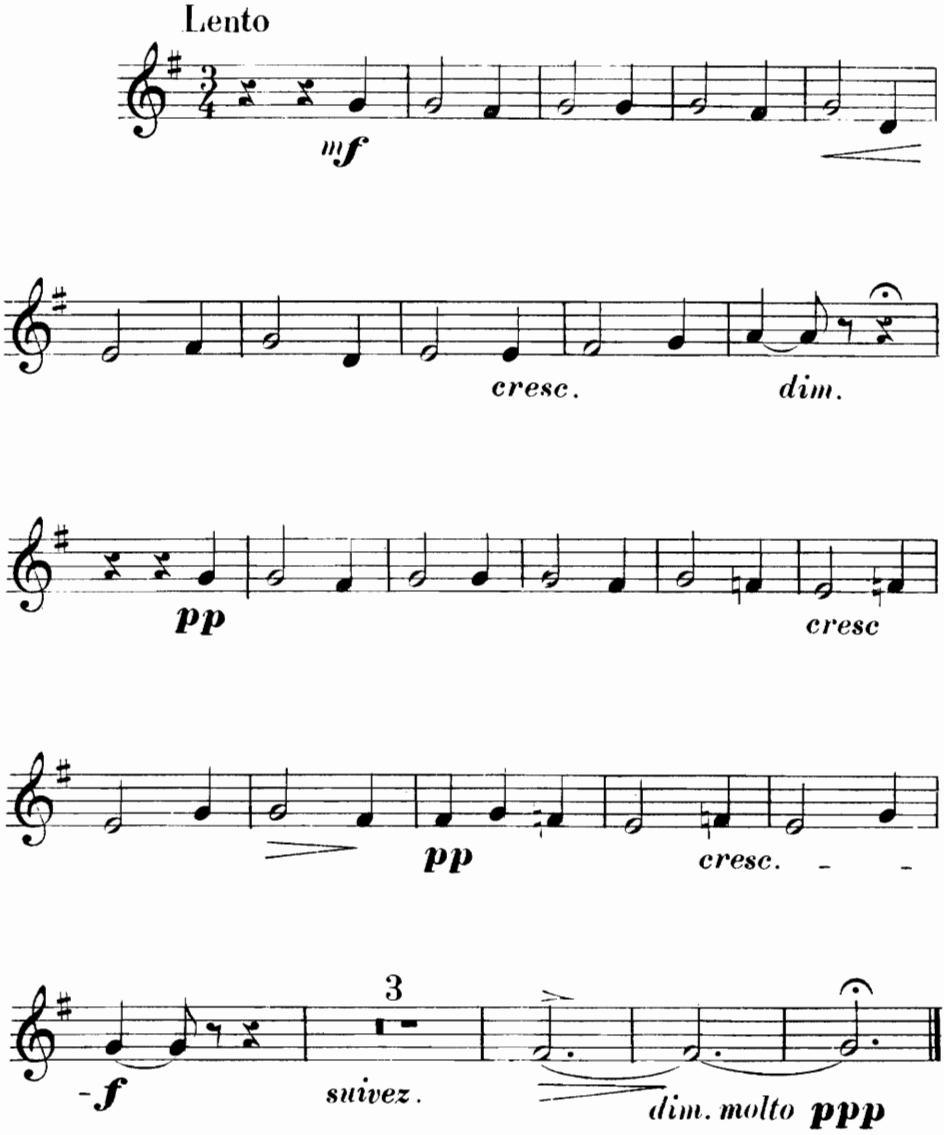
2ds VIOLONS