STANDARD
Graded Course of Studies
FOR THE
Piano Forte
IN TEN GRADES

Consisting of Standard Etudes and Studies, arranged in progressive order. Selected from the best composers for the cultivation of

TECHNIC, TASTE, AND SIGHT READING

Carefully Edited and Annotated and Supplemented with Complete Directions for the Application of Mason's System of Technics in each Grade for the production of a

MODERN STYLE OF PLAYING

COMPILED BY

W. S. B. MATHEWS

STANDARD GRADE	I	STANDARD GRADE	VI
STANDARD GRADE	II	STANDARD GRADE	VII
STANDARD GRADE	III	STANDARD GRADE	VIII
STANDARD GRADE	IV	STANDARD GRADE	IX
STANDARD GRADE	V	STANDARD GRADE	X

PRICE, $1.00 EACH GRADE

Philadelphia
Theodore Presser Co.
1712 Chestnut Str.

GENERAL MUSICAL LITERATURE

MUSICAL WORKS OF REFERENCE

ENCYCLOPAEDIC DICTIONARY OF MUSIC AND MUSICIANS

By DR. HUGO RIEMANN

A thorough and complete account of the theory and the history of music.

Biographical sketches of the musicians of the past and present, with a list of their works.

Complete information of all musical instruments.

Carefully revised latest edition, including the latest investigation into the science of music.

1000 pages, Octavo, Half-leather, $4.50

MUSICAL DICTIONARY AND PRONOUNCING GUIDE

By H. N. REDMAN

A dictionary of music, convenient in size, comprehensive and authoritative, a prime requisite for every teacher and student. It contains all terms used in modern music, properly defined and with the *correct pronunciation* of each. It may be carried in the pocket for ready reference or it may be placed upon one's book shelf. In fact, it is a better book than many larger and more pretentious works.

Price, 50 Cents

A PRIMER OF FACTS ABOUT MUSIC

By M. G. EVANS

This is by far the best primer ever issued. It is modern, thoroughly practical and comprehensive in all respects. The work is in the form of a catechism, the information being conveyed through the medium of a series of questions and answers. In reality this primer is a complete encyclopædia of music in condensed form. In addition to clear and concise exposition of the rudiments of music, this work takes up the departments of theory, history and æsthetics of music. Hence, in addition to being used as a text-book for class of private instruction, this primer becomes available as a convenient book for ready reference. It contains an astonishing amount of information in compact form.

Price, 50 Cents

MUSICAL DICTIONARY

By HUGH A. CLARKE, Mus. Doc.

There are included many new and important features not found in any similar publication. No matter how many dictionaries your library includes, it will not be complete without this one.

Some of its more prominent features are: A clear and exact definition of all musical terms. The pronunciation of all foreign words. The names, *with pronunciation*, of all the most prominent musicians of the last two centuries, with dates of birth and death, and nationality.

Price, $1.00

CLARKE'S POCKET DICTIONARY

All that is necessary for a reference book for pupils. Published in small form suitable for vest pocket, a most convenient reference book.

Price, 25 Cents

DICTIONARY OF MUSICAL TERMS

By STAINER and BARRETT

This is a *Standard Work* of great value, both as a reference book and for musical reading. Its title is misleading, for it is more of an encyclopædia than a dictionary, because it contains full articles on hundreds of valuable musical questions which should be read by every thorough music student and progressive teacher.

Price, in substantial binding, 40 Cents

GROVE'S DICTIONARY OF MUSIC AND MUSICIANS

Five Volumes Royal 8vo, bound in Cloth, Price, $25.00. Half Morocco, Gilt Tops, Price, $40.00

For over thirty years the Grove Dictionary of Music and Musicians has remained the most elaborate and comprehensive treatment upon music in the English language. So important is this work to the student and to the teacher that it may be called the backbone of every good musical library, large or small. The five volumes (now including over 4,000 pages) have recently been revised and brought up-to-date, special attention being given to modern composers. With new paper, new plates, new and attractive binding the Grove Dictionary is more desirable than ever. This work is by no means confined to musical biography, but includes information upon all manner of musical historical and musical technical subjects from the earliest times to the present.

MUSICAL HISTORY

THE STANDARD HISTORY OF MUSIC

A First History for Students at all Ages

By JAMES FRANCIS COOKE

This series of forty story-lessons has been remarkably successful because of several characteristics possessed by no other book. Some of these are: (1) Greatest possible simplicity and understandability. (2) Arrangement of lessons to suit the actual needs of teachers and students. (3) Text written in an engaging and entertaining manner, leading the reader to forget that it is a text-book. (4) All foreign and technical terms self-pronounced and clearly defined. (5) Abundant illustrations, musical and pictorial. (6) Historical information regarding present-day pianists, violinists and composers of standard teaching pieces, matter not to be found in any other musical history. (7) Map of musical Europe and musical chart. (8) Entire book prepared by a teacher who has based the work upon actual teaching experience.

Any teacher may start a class in musical history at once, without previous experience in teaching the subject, as the Standard History includes full lists of questions (400 in all). It is also invaluable for "self-help" students, and is a thoroughly practical book for music lovers who realize that a knowledge of the outlines of musical history will add fifty per cent. to their enjoyment of all the music they hear, but who hesitate attempting to study lengthy or involved musical histories.

Price, $1.25

PIANOFORTE MUSIC

Its History, with Biographical Sketches and Critical Estimates of its Greatest Masters

By JOHN C. FILLMORE

The best one of its kind in English. It groups the composers of pianoforte music and their works into their natural epochs, defining these epochs according to their characteristics. It gives a lucid presentation of the principles on which these characteristics depend, and a clear and interesting account of the lives of all the greatest composers and their works.

Price, $1.50

A concise chronological history of the

Chief Musicians and Musical Events

From 1380 to 1904

With introduction, History of Music in a Nutshell.

By C. EDGARTON LOWE

Price, 25 Cents

LESSONS IN MUSICAL HISTORY

By JOHN COMFORT FILLMORE

A comprehensive outline of musical history from the beginning of the Christian era to the present time; especially designed for the use of schools and literary institutions.

The work has been adopted in most of the important schools and conservatories.

Indispensable to every music pupil and to everybody else who wishes to be intelligent about music.

Price, $1.50

CHRONOLOGY OF MUSICAL HISTORY

By DANIEL BLOOMFIELD

This useful work contains brief mention, in chronological order, of every event in musical history, from the very earliest times. It will form a useful adjunct, in the nature of a ready reference book, to any musical history. It should be in the hands of all music students and teachers and a copy should be found in every library. The book is gotten up compactly in neat and substantial form.

Price, 25 Cents

A COMPLETE HISTORY OF MUSIC

By W. J. BALTZELL

Comprehensive—Concise—Practical

Contributed chapters by teachers and writers of experience and authority in subjects connected with the history of music.

The plan of the book centers attention upon the evolution of music, every great master being placed according to his contribution to the art and his influence on subsequent development.

Pedagogic features of great value are: Arrangement in lessons of moderate length, questions at the end of each lesson, review helps, suggestions for independent work and reading, reference lists, pronouncing index, illustrations, paragraph headings. Prominent names, terms, etc., in large type.

Price, $1.75

MUSICAL BIOGRAPHY

LIFE STORIES OF GREAT COMPOSERS

Thirty-five Biographies of the Great Masters. Compiled by a staff of able critics, historians and writers.

These thirty-five biographies include all the greatest factors in the development of the art of music. They are written in an authoritative, yet stirring and fascinating manner. As a book of reference it will be found a most profitable investment. The book is finely illustrated with full-page portraits.

Price, $1.50

THE MASTERS AND THEIR MUSIC

By W. S. B. MATHEWS

A Hand-Book of Musical Literature for Musical Clubs, Classes and Private Students

The First Part contains material for Ten Musical Evenings or Classes relating to *Bach, Handel, Haydn, Mozart, Schubert, Beethoven, Mendelssohn, Chopin, Schumann* and *Liszt.*

The Second Part contains Six Musical Evenings or Programs, upon *Brahms, Grieg, Gottschalk* and *Mason, MacDowell, Arthur Foote* and *Mrs. H. H. A. Beach, Scharwenka, Jensen* and *Paderewski, Rubinstein* and *Tschaikowsky,* and miscellaneous programs of American composers.

Price, $1.50

FIRST STUDIES IN MUSIC BIOGRAPHY

By THOMAS TAPPER

Teachers who know the superior value of biography over history for first study will secure the best results in their classroom work with this volume. Events in American history are deftly woven in, and the reader gets an historical picture from biographical study.

Price, $1.50

CELEBRATED PIANISTS

OF THE PAST AND PRESENT

By A. EHRLICH

Illustrated with one hundred and fifty portraits of European and American Pianists of the past and present

This volume forms one of the most reliable works on musical biography published. This American edition contains new material relating to pianists in America.

Price, Red Cloth and Gold, $2.00

PICTURES FROM THE LIVES OF THE GREAT COMPOSERS

FOR CHILDREN

By THOMAS TAPPER

This is an ideal music book for a child, because—

In the story encircling the biographies there is another story of happy, healthy child-life.

The story, besides teaching biography delightfully, teaches also contemporaneous history.

Short Saxon words predominate. Sentences are short, the meaning always clear and direct.

Price, $1.25

THE PETITE LIBRARY

By EDWARD FRANCIS

HANDY POCKET BIOGRAPHIES

LIFE AND WORKS of Handel, Haydn, Weber. Mendelssohn, Beethoven, Chopin, Liszt, Wagner, LIFE of Mozart

Price, 35 Cents each; $3.00 per set, boxed.

Size, 2½ x 3½. 125 pages. Bound in Red Cloth.

These miniature biographies are not hastily prepared sketches, but careful condensations of the most essential facts of the lives and works of the Great Masters so mentioned. Appended to each (except Mozart) is a list of the most important compositions of the Master.

RICHARD WAGNER

HIS LIFE AND WORKS

By A. JULLIEN

A Notable Biography of the Most Significant Musician of the Last Century.

The interest in a great novel, a great play, or a great life is in the struggle. The stronger the struggle the greater the interest. No musician ever struggled harder or triumphed more gloriously than Richard Wagner. The story of his fight and his victories is told very graphically in this interesting work. It is copiously illustrated.

Price, $1.75

GENERAL KNOWLEDGE AND INSPIRATION

MISTAKES AND DISPUTED POINTS IN MUSIC

By LOUIS C. ELSON

A book that tells you the "whys" and "wherefores" in music. Mr. Elson, one of the most distinguished of American musical critics and educators, has included in his new book all of those hundred and one things upon which most pupils and teachers have an inaccurate knowledge.

Price, $1.25

DESCRIPTIVE ANALYSES OF PIANO WORKS

By EDWARD BAXTER PERRY

There are many books giving the structural and formal analysis of great piano works, but there is none along the lines that Mr. Perry has worked out. His work is a poetic, dramatic, and historical analysis or description of some of the greatest and best known piano compositions.

The book contains seven of the leading piano compositions of Beethoven, four by Weber, eighteen by Chopin, eleven by Liszt, and several each by Schubert, Rubinstein, Grieg, and Saint-Saëns.

Price, $1.50

STORIES OF STANDARD TEACHING PIECES

By EDWARD BAXTER PERRY

The unusual popularity of "Descriptive Analyses of Pianoforte Works" has induced another work, which includes just those favorite and standard compositions of lesser difficulty about which teachers, pupils and music lovers are ever anxious to know more. The range of pieces in this new book extends from about the third grade of difficulty to the sixth grade.

Price, $1.50

HOW TO UNDERSTAND MUSIC

By W. S. B. MATHEWS

2 Volumes. Price, $1.50 Each

Eight editions of this splendid work have been sold, and the work is generally recognized as indispensable to every music student.

A most valuable feature is the superb material it furnishes for pupils' musicales.

MUSIC

ITS IDEALS AND METHODS

By W. S. B. MATHEWS

A collection of essays for young teachers, amateurs, and students, relating to music considered as an art and literature, and to problems of piano teaching.

Price, $1.50

MUSICAL ESSAYS

IN ART, CULTURE AND EDUCATION

An Encyclopedia of Educational Musical Thought. A Compendium for Music Teachers and Students

A large volume containing the best articles selected from pages of THE ETUDE for the past ten years.

Price, $2.00

CHATS WITH MUSIC STUDENTS

Or Talks About Music and Music Life

By THOMAS TAPPER

Designed to bring to the attention of those who make music a life-work, the very many contingent topics that should be considered in connection with music. The reader is taken into confidence, and finds many hints and benefits that pertain to his own daily life as a musician.

Price, $1.50

THE MUSIC LIFE AND HOW TO SUCCEED IN IT

By THOMAS TAPPER

A companion volume to the "Chats with Music Students." It points out the way of success to teachers and students in art life.

Price, $1.50

BUSINESS MANUAL FOR MUSIC TEACHERS

By C. C. BENDER

The average music teacher blunders in one way or the other in the business side. He does not know how to advertise properly. He fails in keeping accounts. He is slow to see the advantages of the social side of life, of dress, of collateral education, etc. In this book the teacher is brought face to face with these problems.

Price, $1.00

THE QUICKEST MAIL ORDER MUSIC SUPPLY HOUSE FOR TEACHERS, SCHOOLS, CONVENTS AND CONSERVATORIES OF MUSIC
THE BEST DISCOUNTS AND TERMS. THE MOST MODERN TEACHING PUBLICATIONS IN MUSIC

All of our publications sent on inspection to responsible persons according to the most liberal ON SALE PLAN. It will pay to investigate it and our general SYSTEM OF DEALING. ACCOUNTS ARE SOLICITED. HEADQUARTERS for Metronomes, Music Satchels and Rolls, Musical Pictures and Post Cards, Blank Books and Paper, Diplomas, etc., Teacher's and Pupil's Lesson Records; Specialties of all kinds to aid in the teacher's work.

THEO. PRESSER CO. PUBLISHERS, IMPORTERS, DEALERS IN SHEET MUSIC AND MUSIC BOOKS **1712 Chestnut St., Phila., Pa.**

STANDARD
Graded Course of Studies

FOR THE

Piano Forte

IN TEN GRADES

Consisting of standard Etudes and Studies arranged in progressive order. Selected from the best composers for the cultivation of TECHNIC, TASTE and SIGHT READING.

Carefully Edited and Annotated and supplemented with Complete Directions for the Application of Mason's System of Technics in each Grade for the production of a Modern Style of Playing.

COMPILED BY

W. S. B. MATHEWS.

STANDARD GRADE	I	STANDARD GRADE	VI
STANDARD GRADE	II	STANDARD GRADE	VII
STANDARD GRADE	III	STANDARD GRADE	VIII
STANDARD GRADE	IV	STANDARD GRADE	IX
STANDARD GRADE	V	STANDARD GRADE	X

PRICE $1.00 EACH GRADE.

Philadelphia
Theodore Presser Co
1712 Chestnut Str.

Copyright 1892 by T. Presser.

Course of Studies for the Piano Forte.

GRADE VIII.

Introduction.

The Eighth Grade presents no absolute novelties of technique, but all the specialties previously introduced are to be perfected, and greatly increased in endurance. The playing is to be intensified in every direction; the *pianos* made softer, yet more appealing, the *fortes* bolder, and the *fortissimos* more tremenduous. The phrasing is to be given more character, the accentuation to be stronger, and finer, and the whole build of the work made more musical.

Technics.

All the Two Finger forms are to be kept up, and the strong touches made stronger, and the light touches lighter and more fairylike. It is necessary also to devote particular attention to developing the vitality of the finger staccato touches in the fast forms of the two finger exercise. If the work in the previous grades has been well done, the devitalized condition should now be under thorough control. And the next thing to do will be to impart to these fast and light forms endurance and vitality. This will require not a little attention, but its effect will be plainly seen in the increased musical quality of the touch in artistic playing. In fact if the two finger forms are allowed to lapse in this grade, a few weeks indifference will show plainly in the touch, which will lose its active vital quality.

ARPEGGIOS may be either new forms of diminished chords, especially in the latter derivatives VIII to XV and in two hand forms, or the Triad arpeggios in the broken forms and canon. It will be found advantageous, however, to have recourse now and then to the simpler forms, with each hand singly, as in the earlier part of the Vol. III, because in this way the fingers get better attention.

For cultivating endurance, which is now one of the most important questions, the long rhythms in rotation, and the later derivatives are the main dependence. (See Touch and Technic, Vol. III, Nos. **14. 15.**)

SCALES will not be available for practice at the same time as the arpeggios unless the pupil practice as much as four or five hours a day. In that case half an hour may profitably be devoted to them, giving preference to long forms, especially the canons and velocity forms, and the long rhythms of nines, and the like. Great attention must be paid to the touch, which must continually gain in elasticity, power, speed, crispness, and endurance.

These qualities, sometimes opposite, or complementary to each other, are to be secured by modifying the method of practice according to the nature of each. Above all, do not fail to carry out religously Dr. Mason's directions in regard to varieties of touch in practice.

Pieces.

The main work of this grade will consist of two main departments: Poetic pieces, calculated to develop the expression and musical quality of the work and, both by deepening the musical consciousness of the pupil, and by diversifying his hand experience; and second, brilliant playing, in which rapidity, endurance, and pleasing effect are the qualities principally in demand. It is perhaps not necessary to add that while in this class of pieces the playing has to show the qualities of external merit already mentioned, this is no reason why it should not also and at the same time be musical and expressive in a high degree.

The selection of brilliant pieces is to be determined to a considerable degree by the taste of the pupil and the tempoary desire for a particular piece, since in this way a teacher secures a better application and success is more sure. Among the more important pieces of this class the study of which will exert a powerful influence upon the playing of the student are the following, which the teacher need not be afraid to assign to any active and ambitious student, in spite of their reputed difficulty:

RAFF, Valse Juliet *(Gounod).*
MASON, The Silver Spring.
BENDEL, Cascade de Chaudron.
LISZT - *Schubert*, Hark, hark the Lark.
LISZT - *Verdi*, Rigoletto.
LISZT - *Wagner*, Spinning Song.
LISZT - *Gounod*, Faust.
CHOPIN, Fantasie-Impromptu in C♯ min. Op. 66.

The pieces in the above list, especially those of *Liszt*, are among the most powerful developers of expert playing that the literature of the pianoforte possesses. Each one is to be studied deliberately, and mastered; after a little while it must again be studied carefully, and mastered still more, and in a majority of cases it will this time be played sucessfully, and the playing will have arrived at a higher level.

The range of poetic pieces suitable to this grade is so large as to make it a matter of difficulty to name any that might not quite as well be substituted by something else. In general, however, the student should devote most attention to BACH, CHOPIN, SCHUMANN and GRIEG. The following illustrate the range which may well be taken.

BACH, Italian Concerto, 1st movement.
BACH, Gigue, in B flat.
BACH, Gavotte in B minor. *Saint-Saens.*
HANDEL, E minor Fugue.
SCHUMANN, Kreisleriana, Nos. 1, 2, 3, 4, 8.
SCHUMANN, 7th Novellette, 2nd Novellette.
SCHUMANN, Faschingschwank, Op. 26, 1st movement.
CHOPIN, Scherzo in B flat minor, and in C♯.
CHOPIN, Ballade in A flat, Op. 47.
CHOPIN, Nocturnes in D flat and G major.
GRIEG, Peer Gynt Suite.
MASON, Monody, and Reverie Poetique.
HENSELT, Studies Op. 5.

The foregoing will sufficiently indicate the class of pieces intended, but as already said the field is so broad that only the most general directions can be given. Much must depend upon the tastes and individualty of the student. In general all the playing must be made musical, and as many as possible of the pieces studied must be pursued until the playing reaches a fair concert standard. This will require a much longer time of work upon each piece than when they are merely played through from notes until they are understood.

For Daily Practice. (Right hand).

The first two studies in GRADE VIII are from the celebrated *Gradus ad Parnassum of Clementi.*

They are companion pieces having for their object the exhaustive treatment of five-finger positions at a high rate of speed. Each new position must be made an exercise, and carefully worked as such for evenness and certainty. Later for speed. Much of the practice must be slow movement; *slow and heavy* for power, and *slow and soft* for even touch and complete absence of nervous strain.

This practice must be carried through at least a month every day, and only two or three times daily should the whole exercise be carried through in its most rapid movement. In fact it will require for most pupils two months before the full speed is attained. But all the time the slow practice in detail must form part of every days work. The larger rhythm will be realized by counting one to each whole note, three in a measure, and accenting accordingly. The left hand part must be studied at rapid movement, in order to realize the rhythmico-melodic figure which forms its motive. Observe the staccatos. Likewise the legatos.

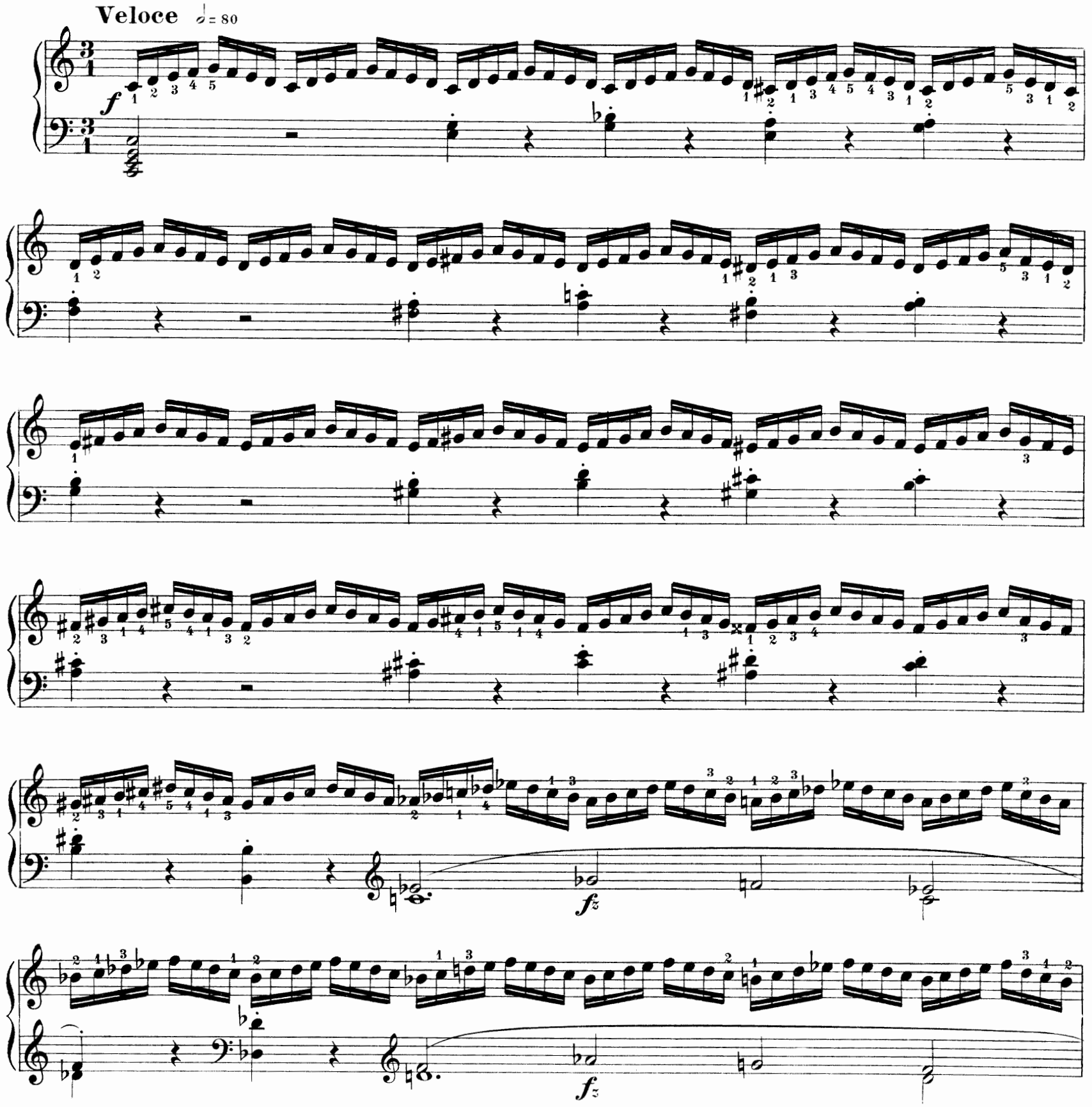

Copyright 1894 by Theo. Presser.

Ped.

fz

fz

fz

fz

fz

fz

fz

fz

fz

fz

fz

fz

fz *fz*

fz *fz*

Ped. *dim*

fz

p *pp*

A

A) The sign 𝅜 is a double whole note.

For Daily Practice. (Left hand).

This piece is a companion to the preceding, and like that must be taken as daily bread for the fingers for some weeks or months. Each new five-finger position must be worked out carefully by itself, for evenness, certainty, quiet hand, and speed; and slow practice must occupy at least two thirds the total time bestowed upon it daily. The long rhythm of **3–1** must be obtained by working up the right hand alone at its proper speed. When the strong and decided rhythm of this part is fully realized, the speed of the left hand will be very much hastened in the effort to attain this broader delivery.

Satisfactory results will not be attained unless the study be made a part of the daily work for a long time. Hence after working at it seriously for one or two lessons, retain it in practice, but go on to devote a part of the time to later numbers.

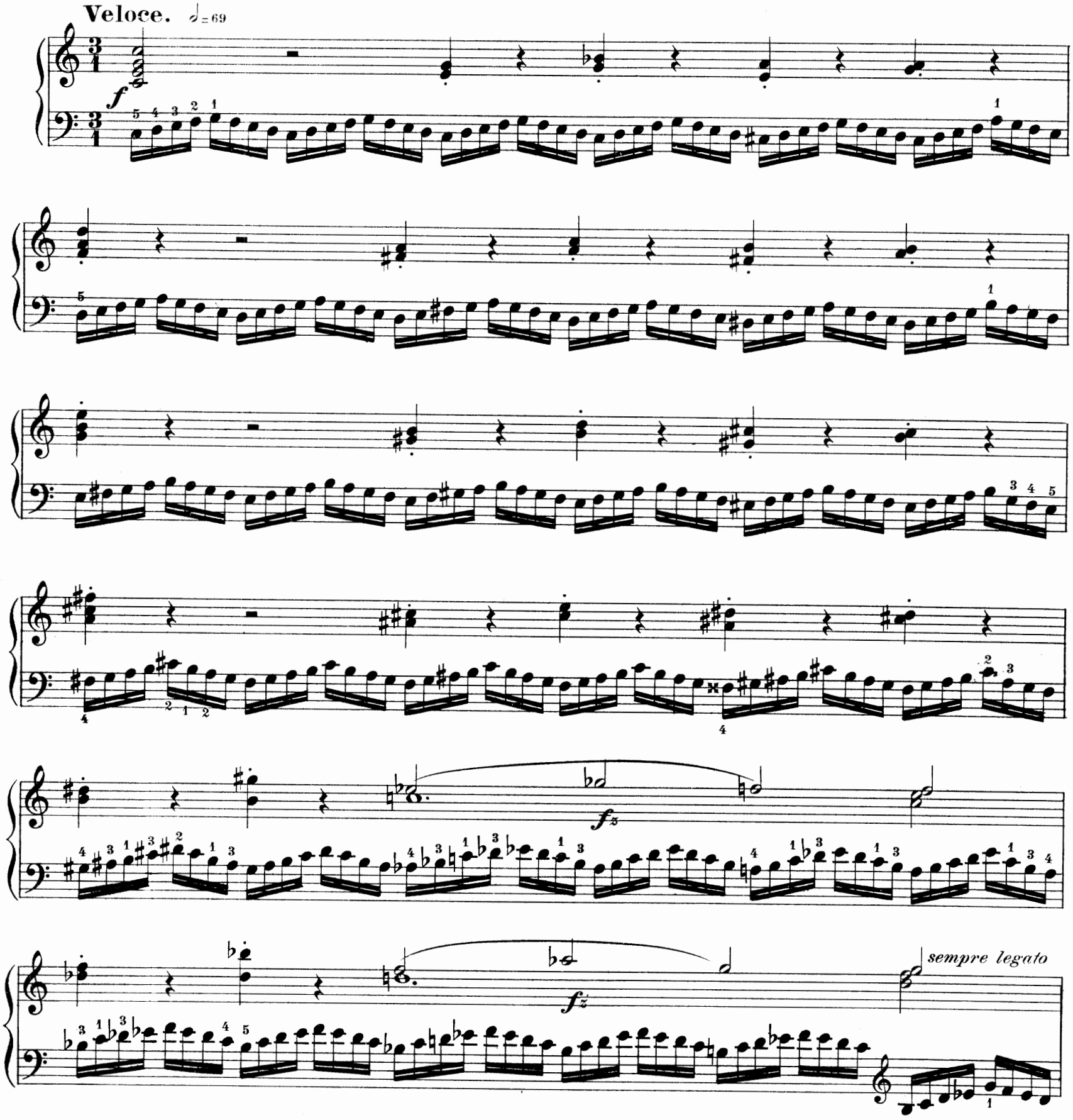

Copyright 1894 by Theo. Presser.

fz fz f fz

ff fz fz fz ff

ten. dim. p

The Harmonious Blacksmith

from Suite V

G. F. HANDEL

Andante tranquillo M.M. ♪=92

16

mf *2d time* *pp* *mf* *p*

cresc. *f* *dolce* *p* *poco allargando* *mf* *cresc.* *f*

Var.I

p *2d time* *pp* *p* *mf* *dim.* *f* *p*

cantabile

cresc. *f* *dim.* *p* *p* *poco cresc.* *dim.*

Un poco più mosso

Var.II

fz *fz* *p* *il basso non troppo legato e molto distinto*

p *fz* *f*

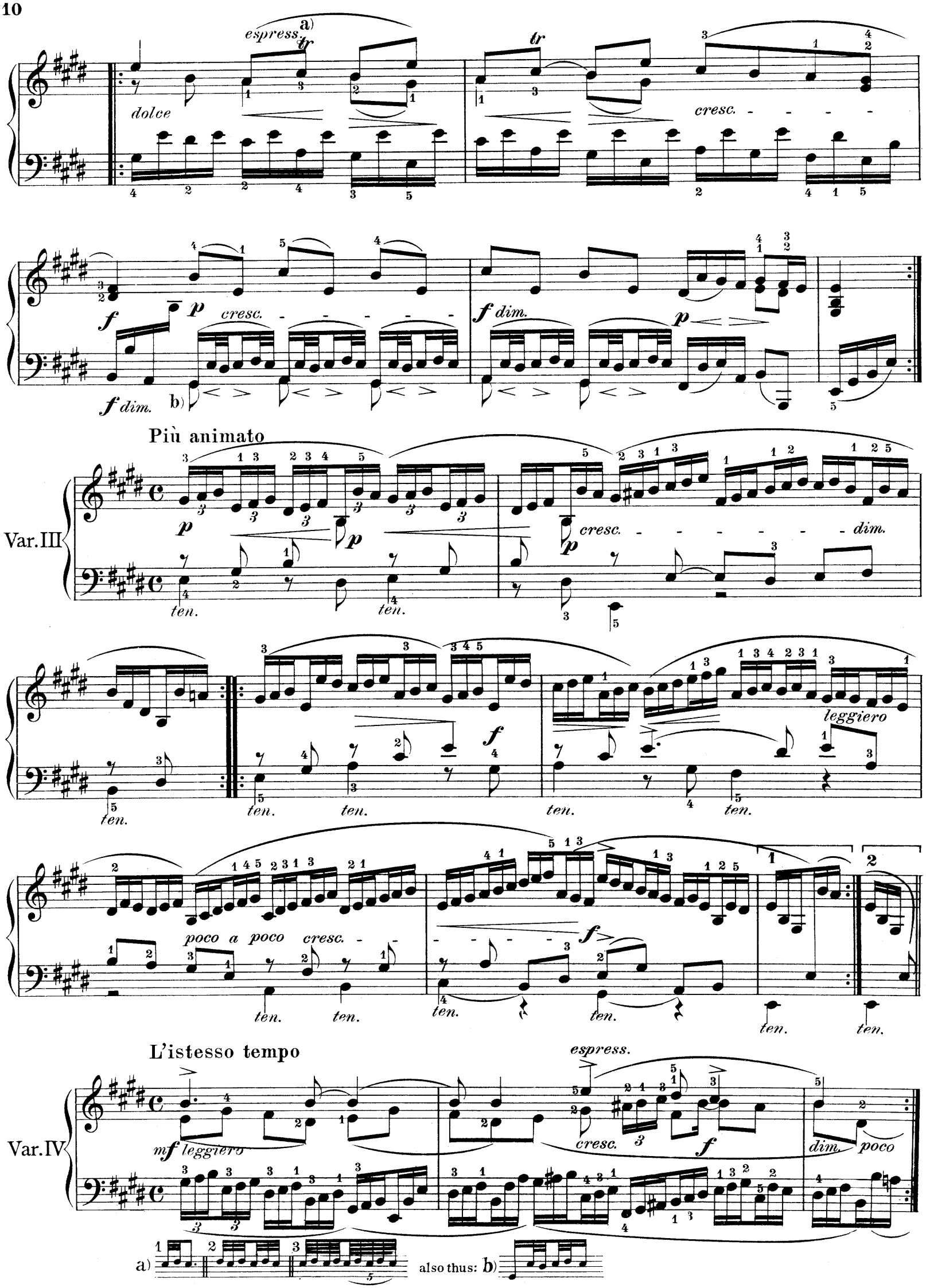
espress.
a)
dolce
cresc.
f
p
cresc.
f dim.
b)
Più animato
Var. III
ten.
dim.
leggiero
poco a poco cresc.
L'istesso tempo
Var. IV
mf leggiero
espress.
cresc.
dim.
poco
a)
also thus: b)

ten. ten.

mp mp

cresc. dim.

ten. espress.

cresc.

f

Allegro brillante

Var.V.

f 2d time p p

mf

cresc.

sosten.

f dim.

p cresc.

ten. ten. ten.

f mf ten.

ten. ten.

f

mf sempre cresc.

ten. ten. ten. ten.

ff

SCHERZO

IN FORM OF A CANON.*

Edited and fingered by
Maurits Leefson.

S. Jadassohn, Op. 35. No. 3.

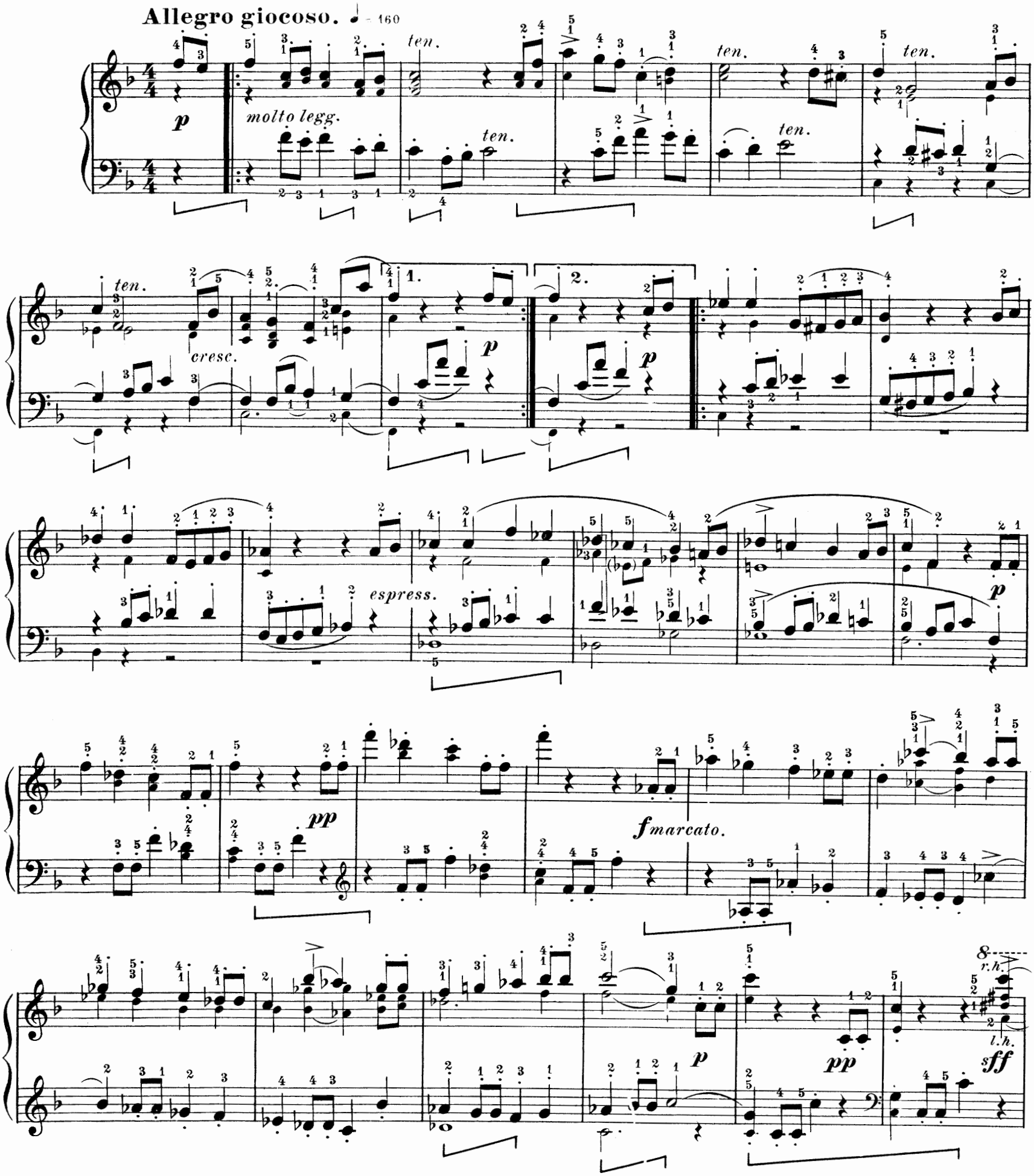

* A Canon is a polyphonic composition, in which the first part or voice is closely imitated by other parts or voices in succession. The above is a Canon in two parts, the second part repeating the first an octave below

Copyright 1898 by Theo. Presser. 2

dim. r.h. p sf r.h. p

cresc. 1. p 2. p dolce. ten.

ten.

p e sempre dim. pp dim.

The Chariot Race.

This splendid bravoura study is invaluable for wrist exercise, and for the discriminative playing of unusual chords and interlocking passages. It must be taken piecemeal, a chapter at a time, and worked up by means of a great deal of slow practice, alternating with fast playing, since in slow playing the hands are carried differently from what they are in very fast playing. After the successive chapters have been worked up, then the study as a whole must be mastered until it can be played several times quite through without undue weariness, yet at a rapid tempo. The first chapter ends with Period V; the second with Period IX; third concludes the piece. Observe that the left hand has the accent throughout, and the hand should be kept as quiet as possible, the left hand particularly not rising from the keys.

Allegro molto marcato. M.M. ♩.=92 L. SCHYTTE.

sempre staccato. *dim.* *p* I

II *agitato.*

p

f

dim

III

Copyright 1894 by Theo Presser.

IV *tranquillo*

mf

V

agitato

f

VI *tranquillo*

VII

f

f

f

f

VIII

mf

IX

p

agitato

agitato.

p

f

X

CODA

string.

f

ff

fff

fz

fffz

Etude de Concert

in F♯ Major

OSCAR BERINGER

Allegro moderato M.M. ♩=126

mf

sempre staccato

Ped. simile

cresc.

poco rit.

tranquillo

p

Ped. simile

dim.

p

poco rit.

mp

cresc.

f

mf

mf

cresc.

fs

molto tranquillo

p

mp

p

p

pp rit. a tempo

Ped.simile

molto cresc.

mf

cresc.

rall.

a tempo

f con brio

Ped.simile

f

cresc.

ffs

f

Ped.simile

mf f

mf

mf cresc.

f molto cresc.

ffs

ffs

f molto cresc.

ffs

ffs

Etude de Concert

Allegretto scherzando M.M. ♩=96

AGATHE BACKER GRÖNDAHL, Op. 11, No. 3

mf

leggiero

p leggiero

p

cresc.

f

dim.

mf

last time to Coda

CODA

morendo

pp

una corda
senza Ped.

leggiero

ff

tre corde

sfz

leggiero

ff molto marcato

sfz

f

cresc. molto

fz

sempre

ff

fz

D.C.

Prélude

F. CHOPIN, Op. 28, No. 22

Molto agitato M. M. ♩.=126

f

cresc.

ff

piu animato

cresc.

sf

ff

Dream Visions.

The remarks previously made regarding the use of poetic pieces as studies apply here again, but Schumann's "*Traumeswirren*" affords exceptionally fine practice for the **4**th and **5**th fingers of the right hand in alternation. It is to be worked out by much slow practice, and the speed gradually attained. Nevertheless it will not do to wait until after long slow practice before attempting the piece at a fast tempo. Fast and slow must alternate at the rate of about four times slow *less than half the required speed* and three times fast *at the full speed* from the very first. In this way the required qualities will be much more speedily reached than when slow or fast practice has been employed exclusively.

Vivacissimo. M.M. ♩=152

From Schumann Op. **12**. No. **1**.

Aeusserst lebhaft.

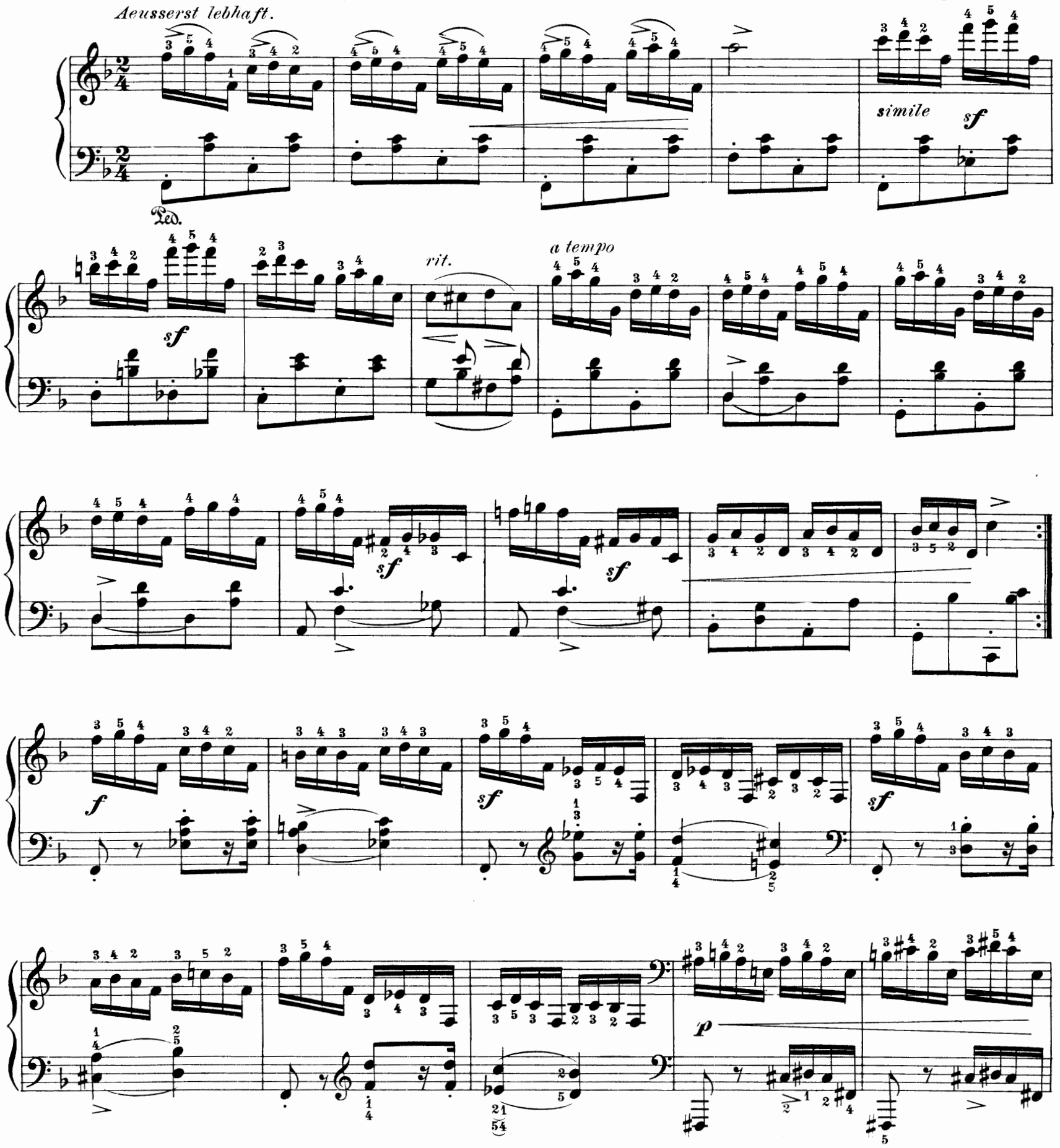

Copyright 1894 by Theo Presser.

f

sf

p

rit.

a tempo

m.d.

m.s.

FRÜHLINGSLIED.
(Spring Song.)

Revised and fingered by Thos. a'Becket.

A. HENSELT, Op. 15.

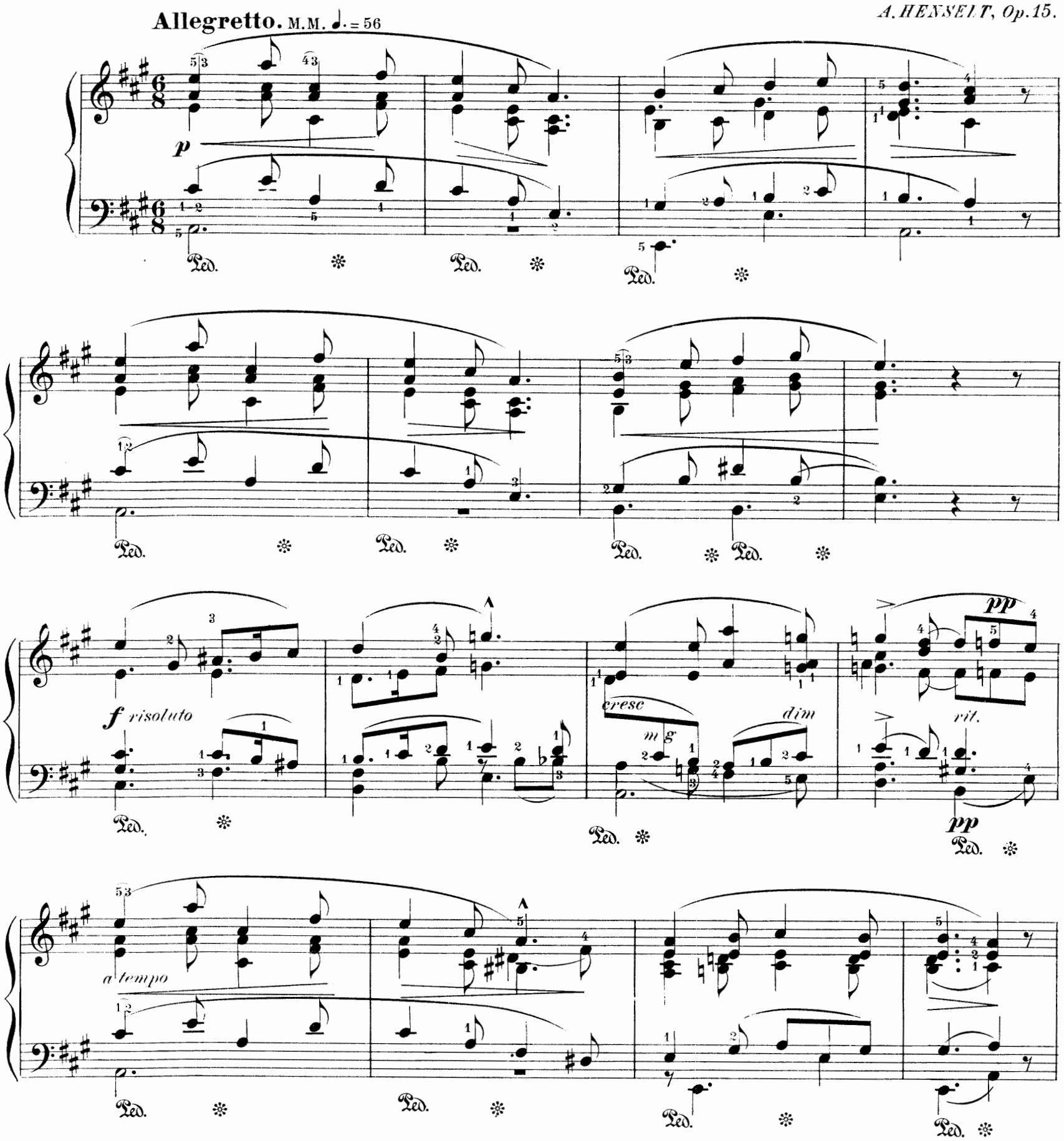

Copyright 1894 by Theo. Presser.

risoluto.

cresc.

cresc.

cresc.

dim.

m.g.

rit.

pp

pp

a tempo

p

un poco più mosso.

mf

cresc.

m.d.

dim.

m.g.

pp

ten.

p *f rallent*

cresc. assai.

rallent *a tempo* *sfz* *sfz*

rit

1 2

a piacere

sempre piano

1 2

con felicita

sempre *pp*

pp

ETUDE MELODIQUE.

This beautiful study although by no means very difficult nevertheless requires so much musical feeling for its best performance, that it will absorb quite a good deal of practice. Two points must be equally well made: First, to keep the melody legato and expressive; and second, to maintain the triplet motion in the accompaniment unbroken and evenly. The rubatos should always be of a less noticeable character when there is an established motion of this kind. The pedal is used to carry the bass under the chords, as written, and to promote blending. Slow practice with a soft and delicate clinging upon the melody, soft but distinct touch upon the triplet notes, and a low wrist, will promote musical quality.

J. RAFF, Op. 130, No. 2.

Allegro. M.M. ♩ = 152

(a) *p*

cantabile

cre - - - scen - - - do

mf

a) *The accompanying figure - which is in triplet form - must be light and zephyrlike, yet always clear and distinct. The melody should have good singing quality. When well played the effect is of an entrancingly dreamy character. At some points a choice of fingering is given to suit various hands.*

Copyright 1895 by Theo. Presser. 4

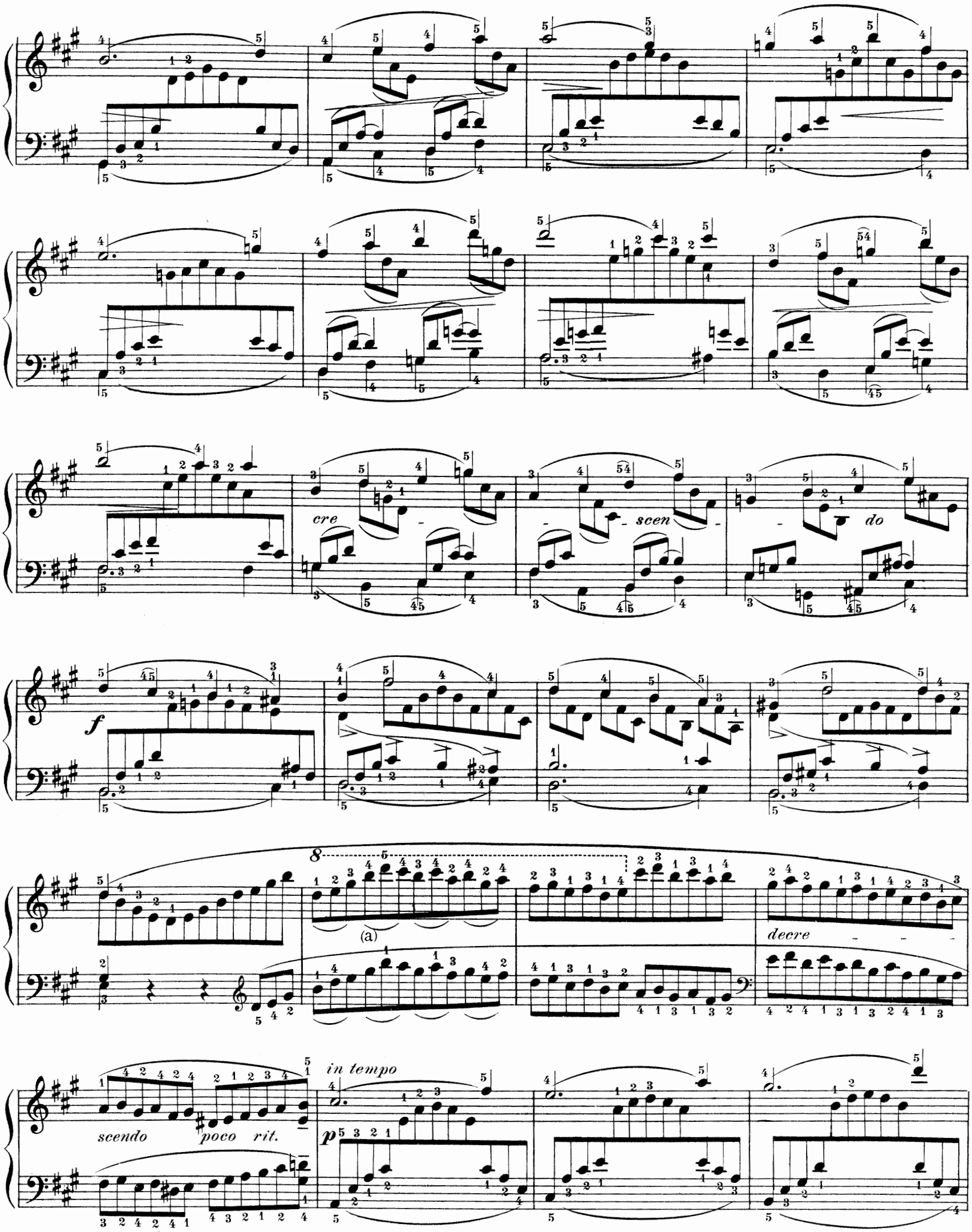

a) *Maintain the triplet accent strictly.*

f

un poco rit.

in tempo

marc.

(a)

marc.

a) *The theme in the baritone well marked, but not harsh.*

marc.

marc.

p sempre

8

8

Sparks.

Etincelles.

M. MOSZKOWSKI, Op. 36, No. 6.

Allegro scherzando. ♩. = 132

pp

sempre staccato.

dim.

pp

p

più *f*

Ped.

Copyright 1898 by Theo. Presser.

sempre staccatiss.

molto ***pp***

giocoso. leggiero.

un poco marc.

molto ***p***

pp

leggiero.

Ped.

cresc.

cresc.

f

Ped.

Ped.

* *With a slight pressure on the right pedal.*

pp subito.

D. S. senza repetizione.

r. h.

l. h.

sempre staccato.

cresc.

p

Ped.

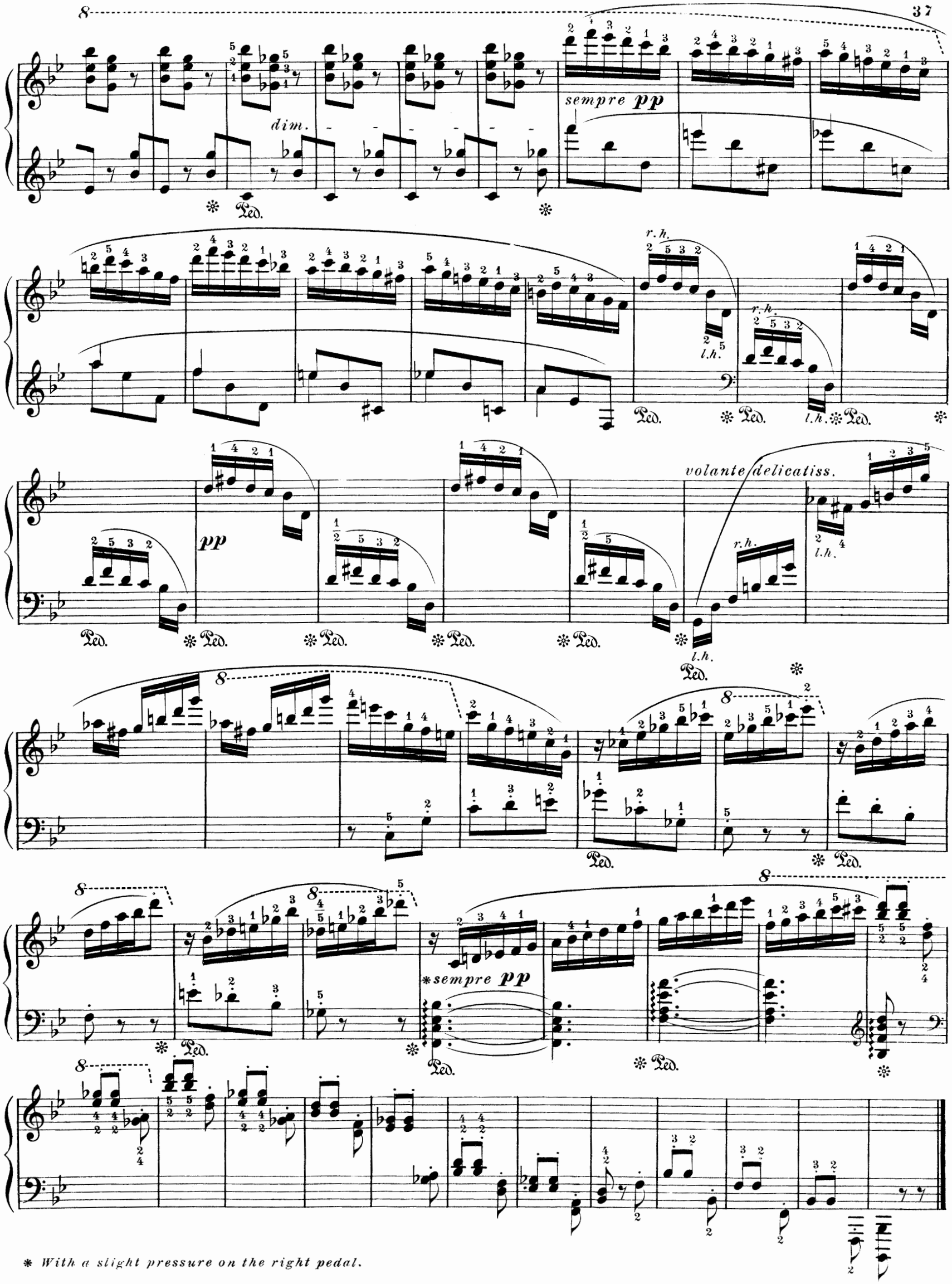

* With a slight pressure on the right pedal.

Fugue in D Major.

Fugue may be defined as a form of composition in which a subject is proposed by one voice and immediately taken up by each of the other voices in turn, in the original and related keys. Good playing of fugues consists in defining the several voices, so that the ear follows each of them in its melodious windings whether it be occupied at the moment with the principal subject or with a counterpoint. And at least the principal subject, wherever it occurs, must be brought out clearly.

The present specimen is less difficult than most, on account of the freedom with which the voices are treated, silences being of frequent occurrence, and the counterpoint very simple, whereby chords occur more often than usual in this form of composition.

Bach's Well Tempered Clavier. No.5.

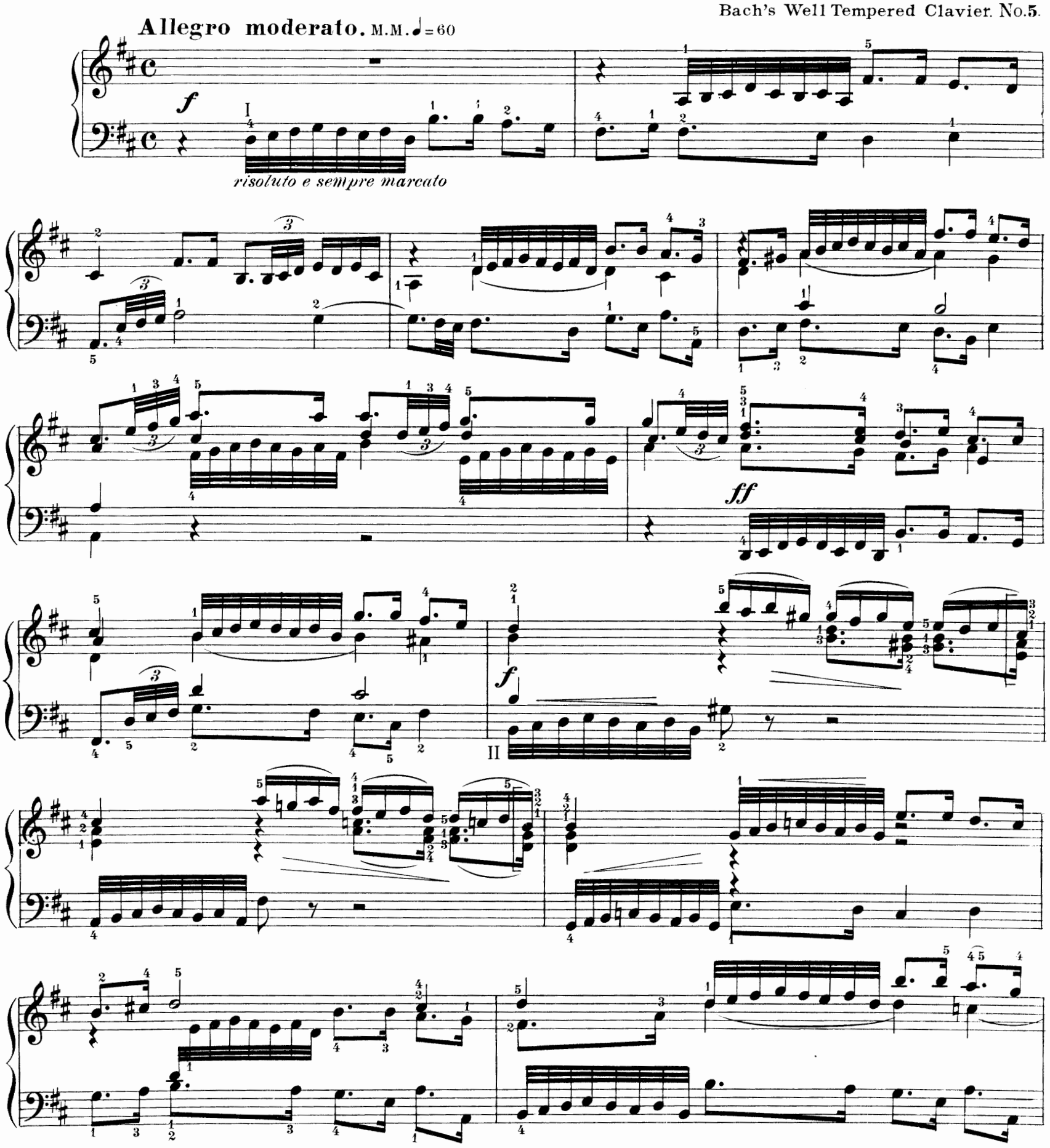

Copyright 1894 by Theo Presser.

The first consideration is the rhythm, which must be carefully observed, the **64**th notes going at their proper rate as compared with the quarters. In giving out the subject, the dotted **8**ths have practically the force of quarters, the accompaning **16**ths being played very quickly and almost like grace notes to the following dotted **8**ths. Contrary to this, the **16**ths beginning the soprano in Period II must be delivered somewhat sentimentally, and with melodic quality. The same is true where this motive comes in the bass at beginning of Period III.
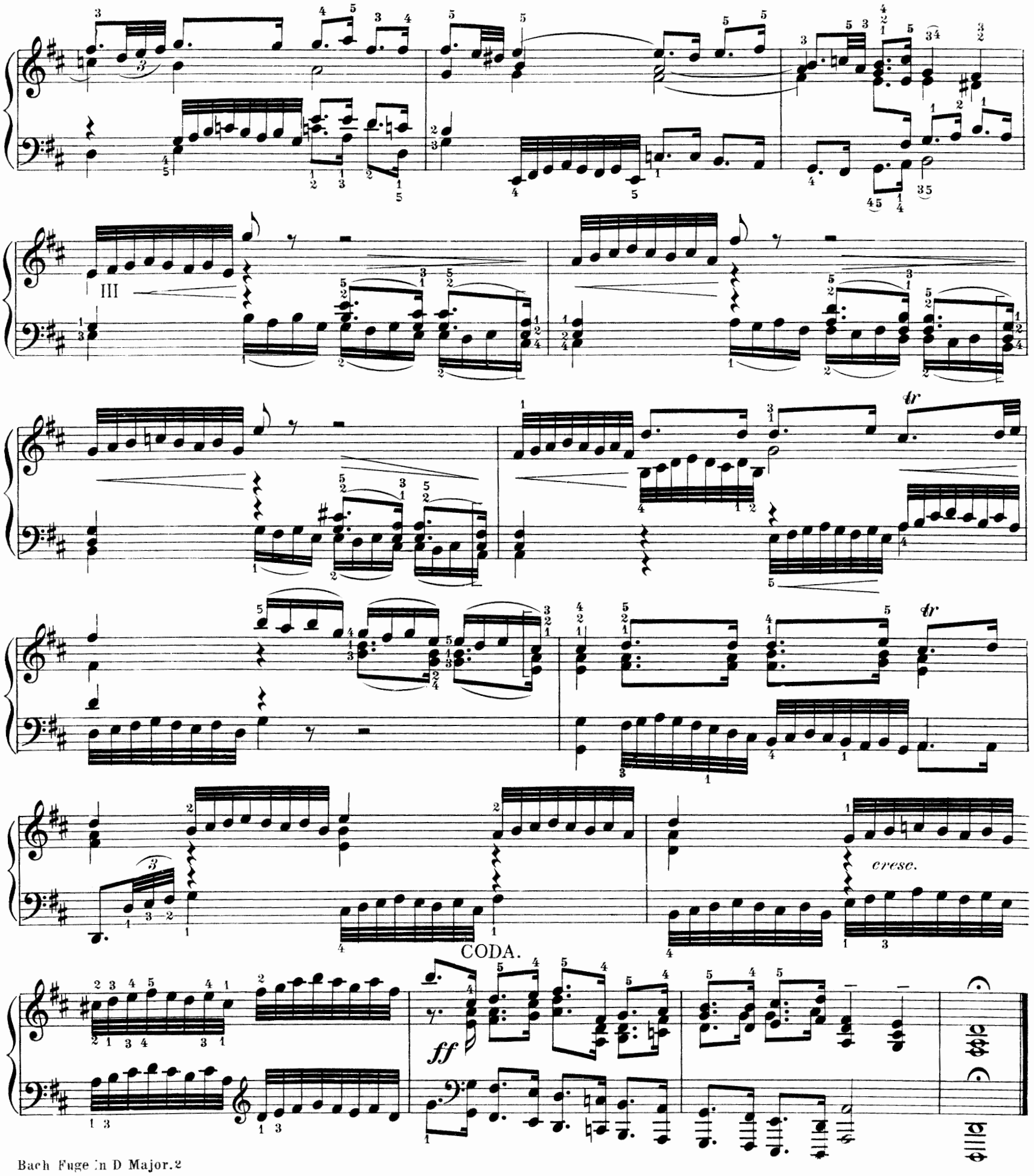
Doubling the bass at the close makes a strong effect, and the dotted **8**ths are emphasized here, and the **16**ths correspondingly shortened, as at beginning. This is a license, but a justifiable one, since it corresponds with the resolute and quasi-martial character of the work.