

SIX

SIMPHONIES

A HUIT PARTIE OBLIGÉ

Deux Violons, deux Hautbois, ou
Flutes, deux Cors Alto, et Basse.

PR

IGNATIO HOLTZBAUR

Maître de Chapelle de S. A. S.^{me} l'Electeur Palatin

Mis au Jour par M.^r BERAULT

ŒUVRE III.^e

Prix 12^{li}

APARIS

*Chez Madame Berault, Marchande de Musique, rue et à côté
de la Comedie françoise,*

Et aux Adresses ordinaire & c.

A · P · D · R ·

Ac. 4. 39

THE
RECORDS OF THE
COURT OF COMMONS
IN PARLIAMENT ASSEMBLED
IN THE SEVENTH YEAR OF THE REIGN OF
HIS MAJESTY KING GEORGE THE THIRD
IN THE YEAR OF OUR LORD ONE THOUSAND SEVEN HUNDRED
AND FORTY EIGHT

CATALOGUE

*Des ouvrages qui se vendent chez Madame Beaulieu
Rue et à côté de la Comédie Française au Dieu de l'Harmonie
ou l'on trouve un assortiment général de toutes sortes de Musiques Française et Italienne*

Cantatille <i>De M^r Torlez et autres.</i>	Simphonie <i>En Œuvre.</i>	Duo <i>De Flutes.</i>	Pièces <i>De Clavecin</i>
<i>L'Amour couronné</i> 1 10 <i>Le Joyeux d'Épée</i> 1 10 <i>Les Bons et les Graves</i> 1 10 <i>Grégoire</i> 1 10 <i>Thémire</i> 1 10 <i>Esther</i> 1 10 <i>L'Amant Zélé</i> 1 10 <i>L'incertitude</i> 1 10	<i>Rambach</i> 6 <i>Leiman 2^e</i> 6 <i>Baudron 1^e</i> 6 <i>Beccoe Fokacetti</i> 6 <i>M^r De Beecoe Capitaine 4^e</i> 6 <i>1^{re} Suite de Concert Militaire</i> 2 8 <i>2^e Suite Idem</i> 2 8 <i>Holtzman 3^e</i> 12 <i>Moltzman 4^e</i> 7 4 <i>Hayden 8^e</i> 12 <i>3^e Suite de Concert militaire</i> 3 <i>4^e Idem</i> 3	<i>Vari Anteri 1^{re}</i> 6 <i>Idem 2^e</i> 6 <i>Santo Lapis</i> 4 <i>Berault 3^e</i> 6 <i>Recueil mis au jour par Berault chacun</i> 6	<i>Autz variées par Montant</i> 1 10 <i>Montant Sonate</i> 7 4 <i>Collecte de Manfredini</i> 7 4 <i>1^{re} Œuvre de M^r De Beecoe Capitaine</i> 6 <i>Idem 2^e</i> 6 <i>2^e Duo pour un Clavecin et un Violon</i> 7 4 <i>De M^r De Beecoe Capitaine</i> 7 4 <i>Beecoe 5^e</i> 8
Ariette <i>Avec accompagnement</i>	Duo de Basson ou Violoncelle	Sonates à Violon et Basse	Motets de M^r Torlez
<i>Ilmona</i> 1 4 <i>Duo Comique et Champêtre</i> 1 10 <i>M. à six tendre</i> 1 10 <i>Amour sous mille traits</i> 1 4 <i>La suite promise Romance</i> 1 10 <i>Amour jeune</i> 1 10 <i>Amour ne cherche plus la Mere</i> 1 4 <i>Romance</i> 12 <i>Le semblant de rien</i> 1 4 <i>Parodie du Ruisseau</i> 1 4 <i>La voix d'Égée</i> 1 10 <i>Alphabet</i> 1 10 <i>L'amour recouvert</i> 1 4 <i>Les vœux du marais</i> 1 10 <i>Le retour du Printemps</i> 1 10	<i>Santo Lapis</i> 4 4 <i>Vari anteri 1^{re}</i> 6 <i>Idem 2^e</i> 6 <i>Berault 1^{re}</i> 6 <i>Recueil mis au jour par Berault. Auant</i> 6	<i>Leone 1^{re}</i> 7 4 <i>Imedi 1^{re}</i> 7 4	<i>Beati qui habitant</i> 3 <i>Deus canticum</i> 2 8 <i>Contiteber</i> 2 8 <i>Quoniam dicitur</i> 2 8 <i>Miserere</i> 2 8 <i>Id te levavi</i> 2 8
Trio Pour Flute et Basse	Solo Pour Flute et Basse	Concerto de Violon	Principes
<i>San Marco</i> 6 <i>Lorenzini</i> 6 <i>Principes pour 3 Flutes</i> 6 <i>Rambach 6^e</i> 6 <i>Bonconi 1^{re}</i> 7 4 <i>Kleinhecht</i> 7 4	<i>Dard</i> 6	<i>Lalli 4^e</i> 7 4 <i>Wendling 4^e pour Flute</i> 7 4	<i>Un recueil d'air pour instruire les Sérénis avec le tambour de Bascobet</i> 1 4 <i>Pour la Vielle</i> 6 <i>Torlez pour le veur</i> 6
	Partition		
	<i>Mylas et Silvio</i> 1 4 <i>Les bristes</i> 1 4	<i>Plusieurs recueils d'Almande chacun</i> 1 4 <i>Plusieurs recueils de Menuet et de Centres danses chacun</i> 1 4	

Violino primo

SINFONIA I

Spiritoso molto *cres*

poco f *poco f* *f* *ff*

p *f* *p*

f *p* *rinf* *f*

p *f* *p* *f* *p*

f *p* *f* *p* *f*

f *p* *rinf* *f* *p*

f *p* *rinf*

Violino primo

Minuetto non Presto

Violino primo

Minuetto 2^{do}

D.C. al I.^o

Violino primo

6
SINFONIA II

Violino primo

Allegro

Violino primo

Two empty musical staves are located at the bottom of the page, below the main score. They are blank, with only the five-line structure visible.

Violino primo

Minuetto

Subito attacca il Minuetto

Trio

M.D.C.

Violino primo

1 *ppoco* *f* *f* *p* *f* *f*

p *f* *f* *ff*

Cresc *p* *f*

p *f* *p* *f* *f*

f *p* *f* *f*

f *ff*

1 *f* *p* *f*

p *f*

f *ff*

1 *f*

5

SINFONIA III

Allegro *Violino primo*

Violino primo

Presto non molto

Violino primo

Violino primo

SINFONIA IV

Violino primo

Allegro

Violino primo

Tempo di Minuetto

Violino primo

Cantabile e grazioso

For. ed in calando il tempo

Presto

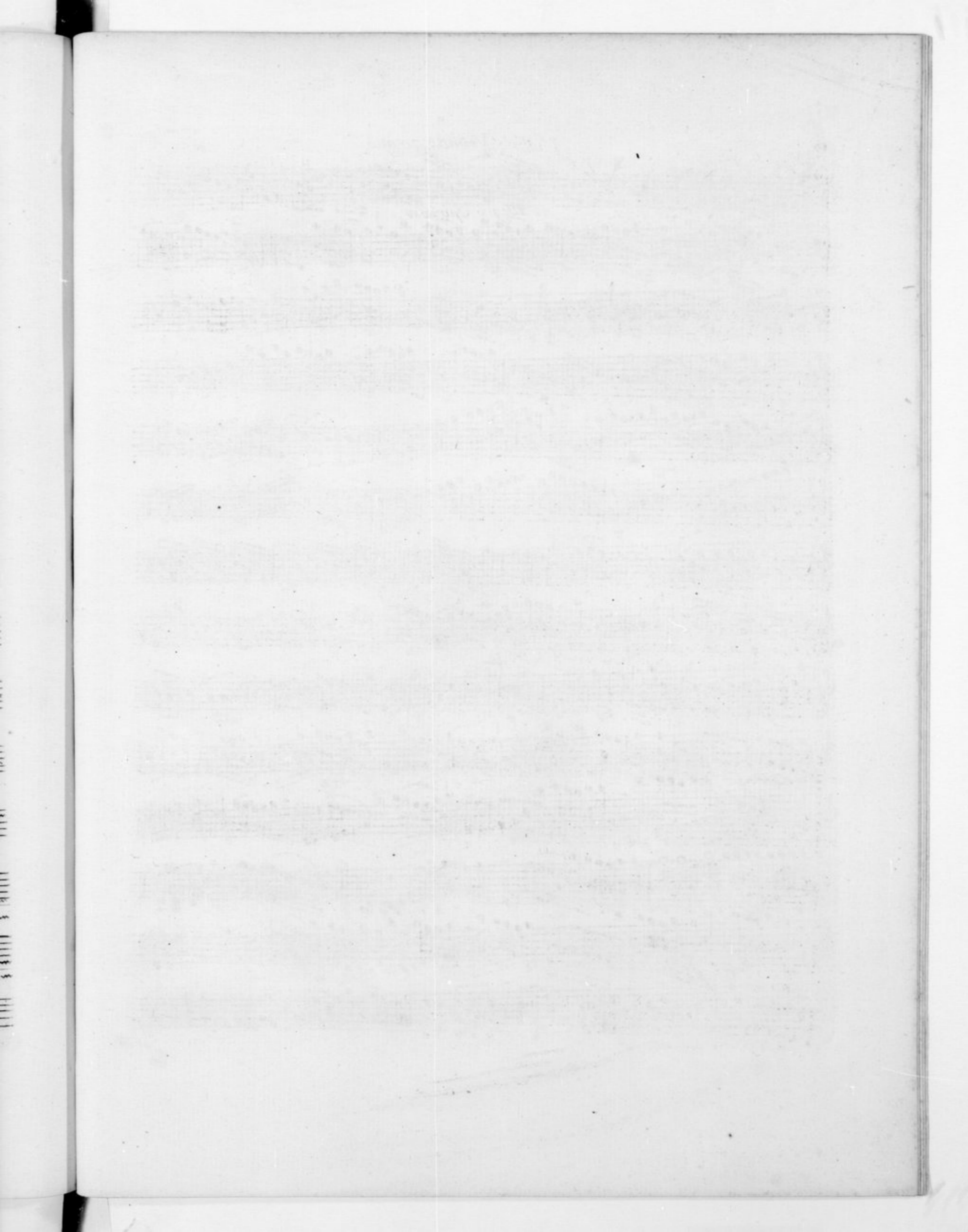

SINFONIA V

Violino primo

Allegro Spiritoso

Violino primo

Violino primo

Trio

Presto

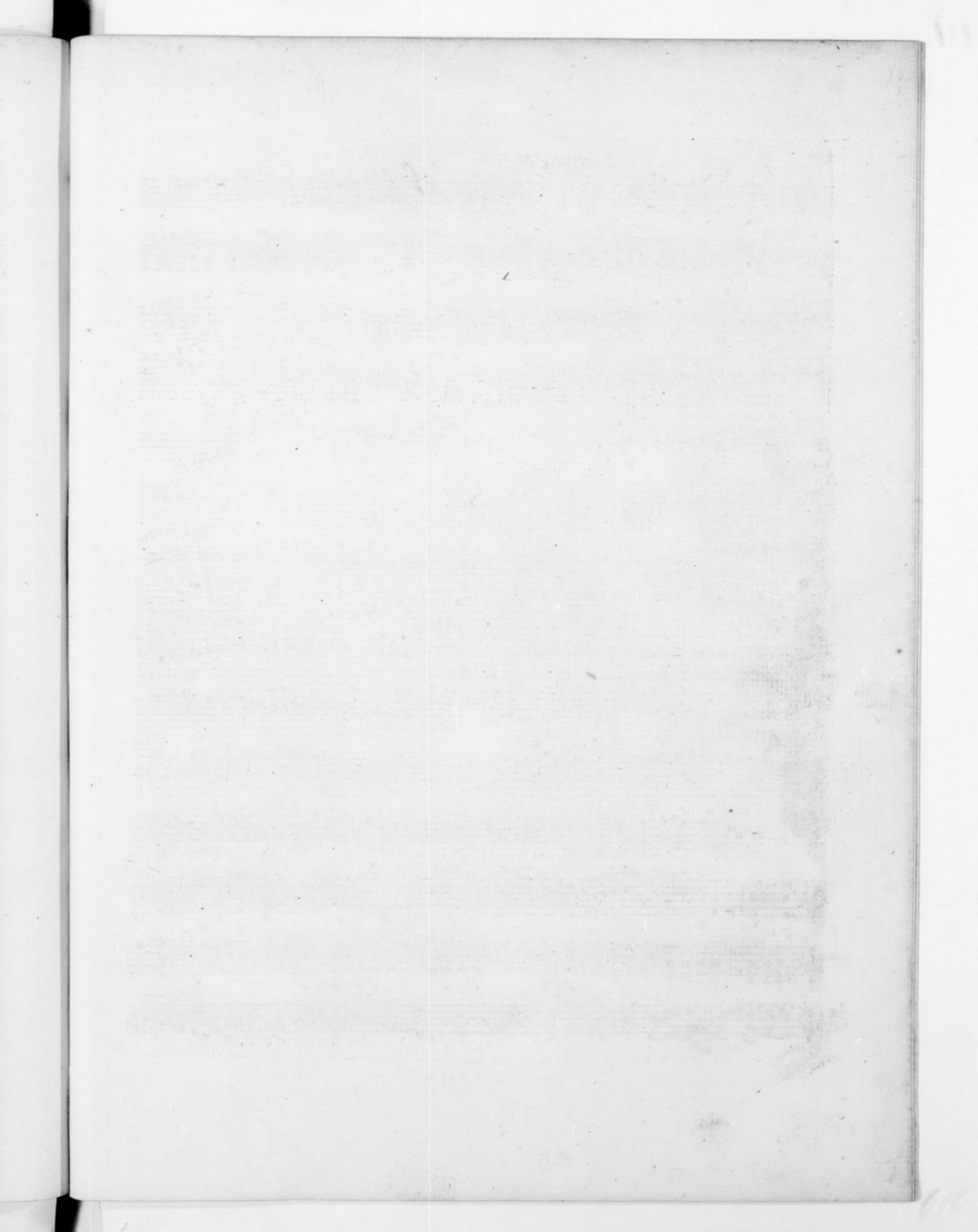

Violino primo

SINFONIA VI

Allegro molto

Violino primo

p *f* *p* *f* *p* *f* *p* *f* *p* *f* *p* *f* *p* *f* *ff*

pizzicato *arco* *pizz*

Andante

piano Sempre

Violino primo

Minuetto non Presto ma Cantabile

Violino primo

Dynamic markings include *P* (piano) and *F* (forte). Fingerings are indicated by numbers 1, 2, 3, and 4. A first ending bracket is present in the 10th staff. A circular library stamp is visible in the lower right quadrant of the page.

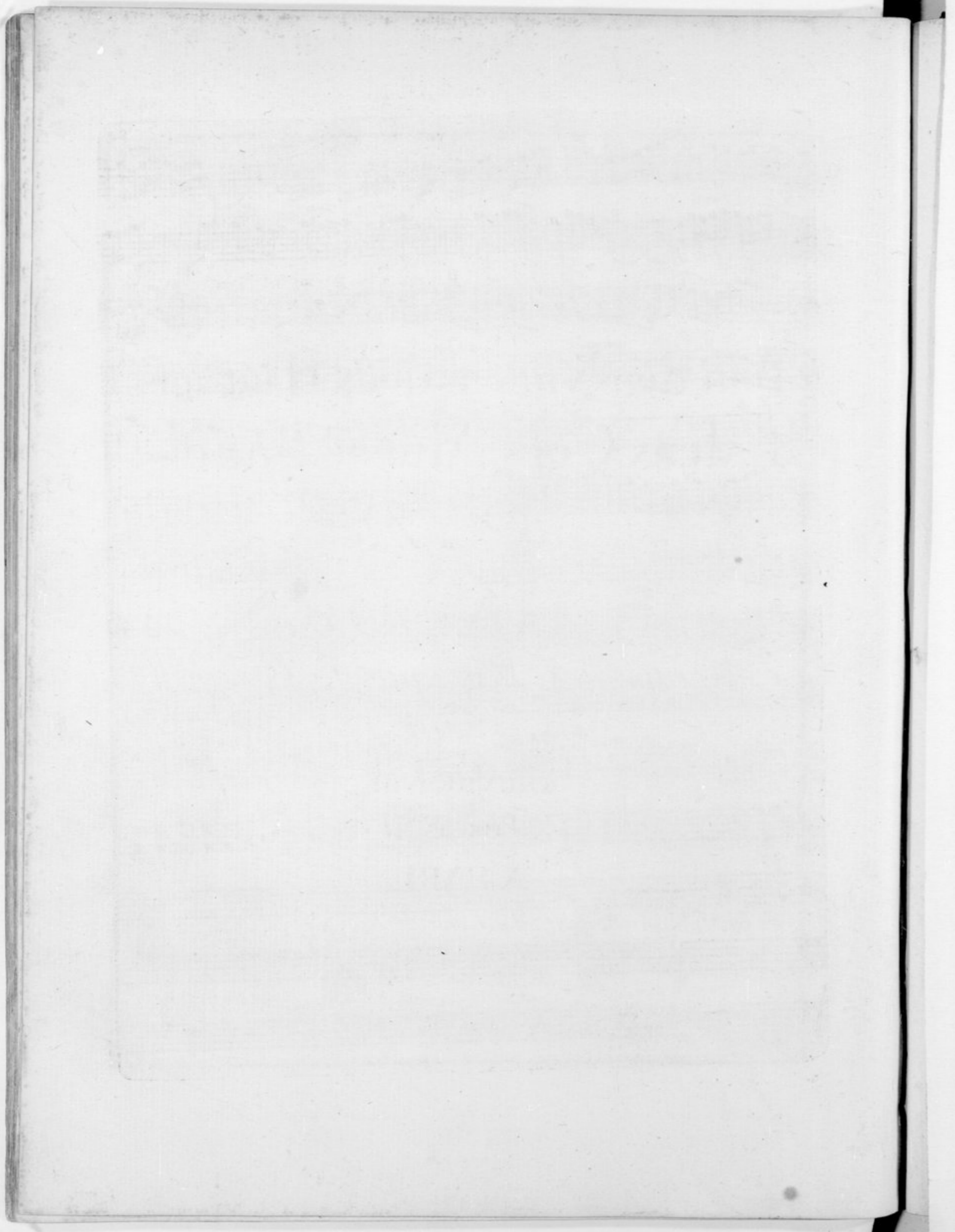

SIX
SIMPIONIÉS

A HUIT PARTIE OBLIGÉ
Deux Violons, deux Hautbois, ou
Flutes, deux Cors Alto, et Basse.

PAR

IGNATIO HOLTZBAUR

Maître de Chapelle de S. A. S.^{me} l'Electeur Palatin

Mis au Jour par M^r. BERAULT

ŒUVRE III^E.

Prix 12^l

A PARIS

*Chez Madame Berault, Marchande de Musique, rue et à côté
de la Comedie françoise,
Et aux Adresses ordinaires.*

A · P · D · R ·

Violino Seconda

SINFONIA I

Spiritoso molto

Violino Secondo

Four empty musical staves are located at the bottom of the page, below the main score. A circular library stamp is visible on the right side of these staves, partially overlapping the second and third staves. The stamp contains the text "BIBLIOTECA" and "MILANO" and is partially illegible.

4 *Violino Secondo*

Minuetto

Minuetto 2do

mezo

Presto

D.C. al I.º

Violino Secondo

SINFONIA II

Violino Secondo

Allegro

Violino Secondo

Two empty musical staves are located at the bottom of the page, consisting of five lines each.

Violino Secondo

Arioso grazioso

Minuetto

Trio

M.D.C.

Presto

Violino Secondo

Violino Secondo

SINFONIA III

Allegro

Violino Secondo

Andantino e Moderato

Violino Secondo

Presto non molto

1800 1810 1820 1830 1840 1850 1860 1870 1880 1890 1900

SINFONIA IV

Violino Secondo

2 *pp*

Allegro

Violino Secondo

FF

Andante non molto

P

F

FF

P

F

FF

a poco F FF

P

F

FF

P

F

FF

P

F

FF

16 *Tempo di Minuetto Cantabile* *Violino Secondo*

Fragment of musical notation on the left edge of the page, showing staves and notes.

Faint, illegible text or musical notation covering the main body of the page, possibly bleed-through from the reverse side.

SINFONIA V

Allegro Spiritoso

Violino Secondo

Andante

Minuetto

Violino Secondo

The third system of the Minuetto continues with melodic lines and includes a 'M.D.C.' marking at the end of the system.

The fifth system of the Minuetto continues with melodic lines and includes a '3' marking, likely indicating a triplet.

The sixth system of the Minuetto continues with melodic lines and includes a '3' marking, likely indicating a triplet.

The seventh system of the Minuetto continues with melodic lines and includes a '3' marking, likely indicating a triplet.

The eighth system of the Minuetto continues with melodic lines and includes a '3' marking, likely indicating a triplet.

Fragment of musical notation on the left edge of the page, showing staves and notes.

Faint, illegible text or musical notation covering the main body of the page, possibly bleed-through from the reverse side.

SINFONIA VI

Violino Secondo

Allegro molto

Violino Secondo

24 Minuetto non Presto Violino Secondo

2 ma cantabile
Piano *Sempre*

Minuetto Secondo

poco F

Presto

Violino Secondo

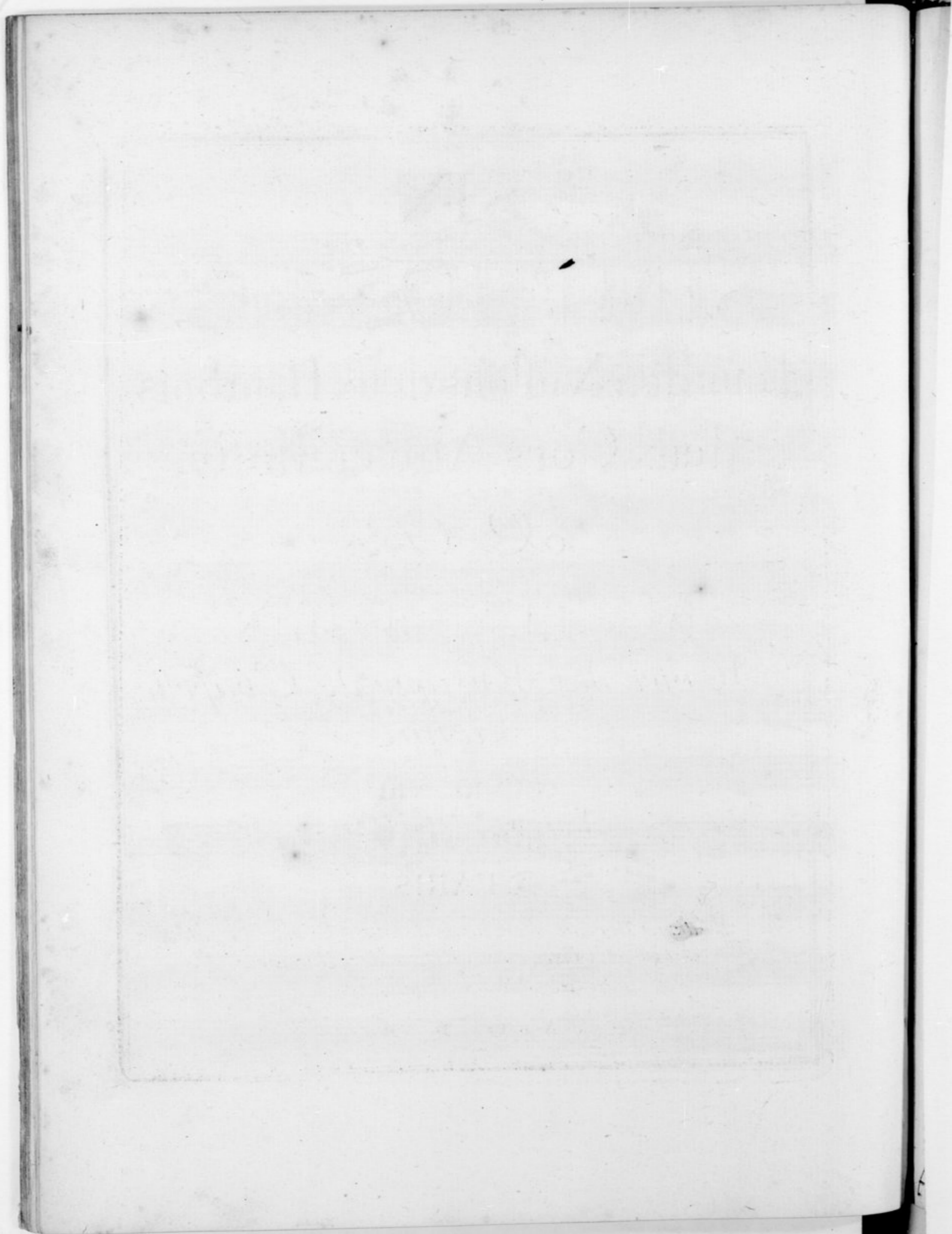

SIX
SIMPIONIÉS,
A HUIT PARTIE OBLIGÉ
Deux Violons, deux Hautbois, ou
Flutes, deux Cors Alto, et Basse.

PAR

IGNATIO HOLTZBAUR

Maître de Chapelle de S. A. S.^{me} l'Electeur Palatin

Mis au Jour par M^r. BERAULT.

ŒUVRE III^e.

Prix 12^h

APARIS

*Chez Madame Berault, Marchande de Musique, rue et à côté
de la Comedie françoise,
Et aux Adresses ordinaire & c.*

A · P · D · R ·

SINFONIA I

Alto

Spiritoso Molto

Cresc. poco

mf

poco

Allo

Andante

Andante

Andante

Andante

Minuetto

Minuetto

Minuetto

Minuetto 2^{do}

Minuetto 2^{do}

Presto

Alto

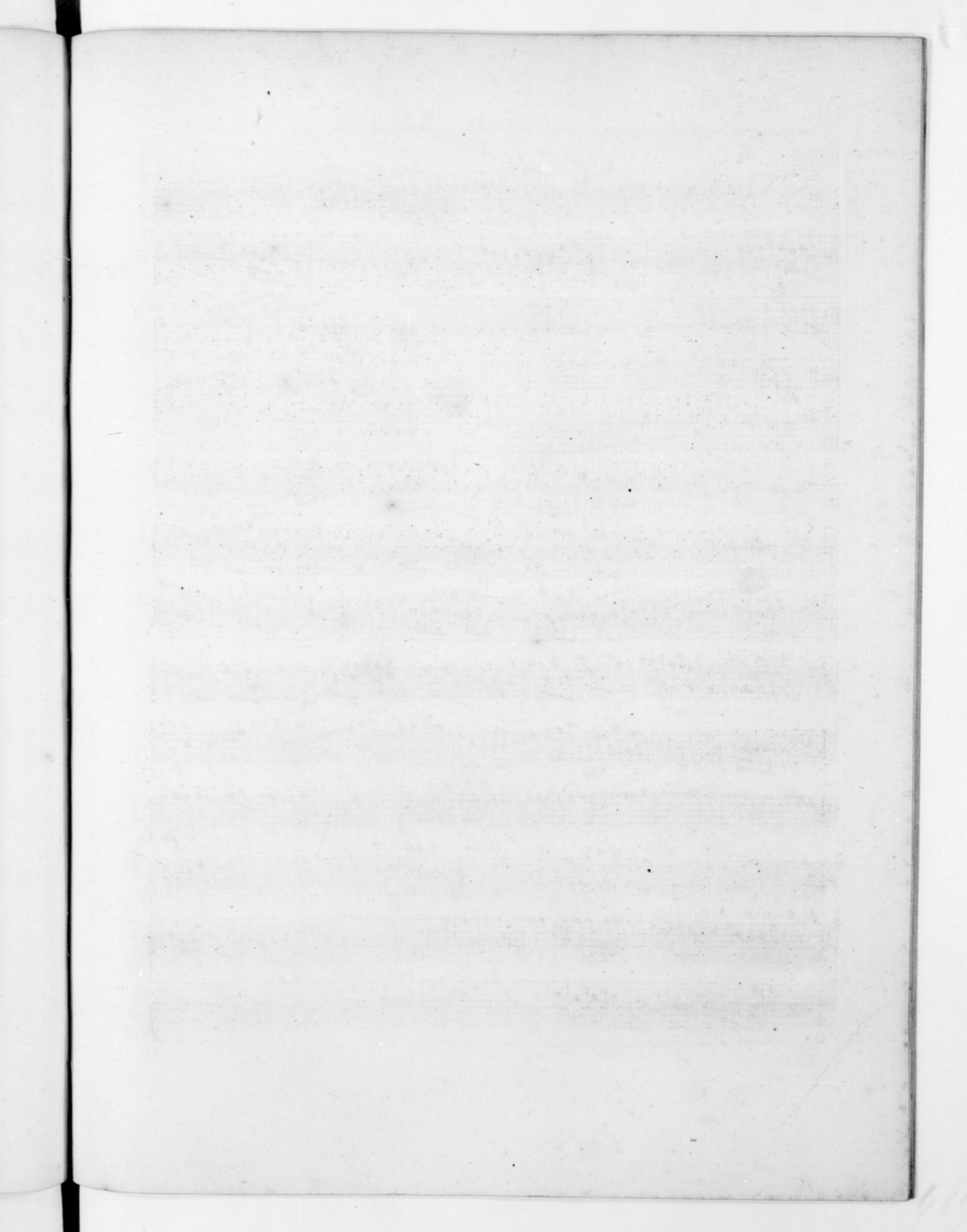

SINFONIA II

Alto

FP FP *Alto* 7

Arioso grato

Minuetto

Trio

M.D.C. Presto

Subito attacca il Minuetto

Cresc.

Alto

SINFONIA III

Allegro

Alto

SINFONIA IV

Alto

pp *Alto*
Allegro *cresc* **F** **FF**

4
P

FF **P** **F**

6 **F**

PP *cresc* **FF**

Andante non molto

F **P** **F** **P** **FP** **F** **P**

P **FP** **FP** **FP** **F**

FP **FP** **P** **P** *poco* **F** **P** *poco* **F** **FF** **P**

Alto

11

Tempo di Minuetto Cantabile

Cres *F* *ed in Calando il tempo* *Presto*

SINFONIA V

Alto

Allegro Spiritoso P F P F P

P F P

F

F P F P F

P

F P

F

P

P

F P F

2 P 1 FP FP FP

Andante F

Alto

Minuetto

Trio

Presto

M.D.C.

Alto

SINFONIA VI

FF *p* *Allegro Molto* *P*

alto *alto* *P* *F*

F *F* *Con espressione*

alto *alto*

Alto

P *F* *F* *P*

Andante

soli *F*

P *F* *P* *Cres* *F*

soli

piano Sempre

Alto

Minuetto nou Presto ma Cantabile

Allo

FP FP FP F P FP

P F P F P F

18 F P

3 F P

3

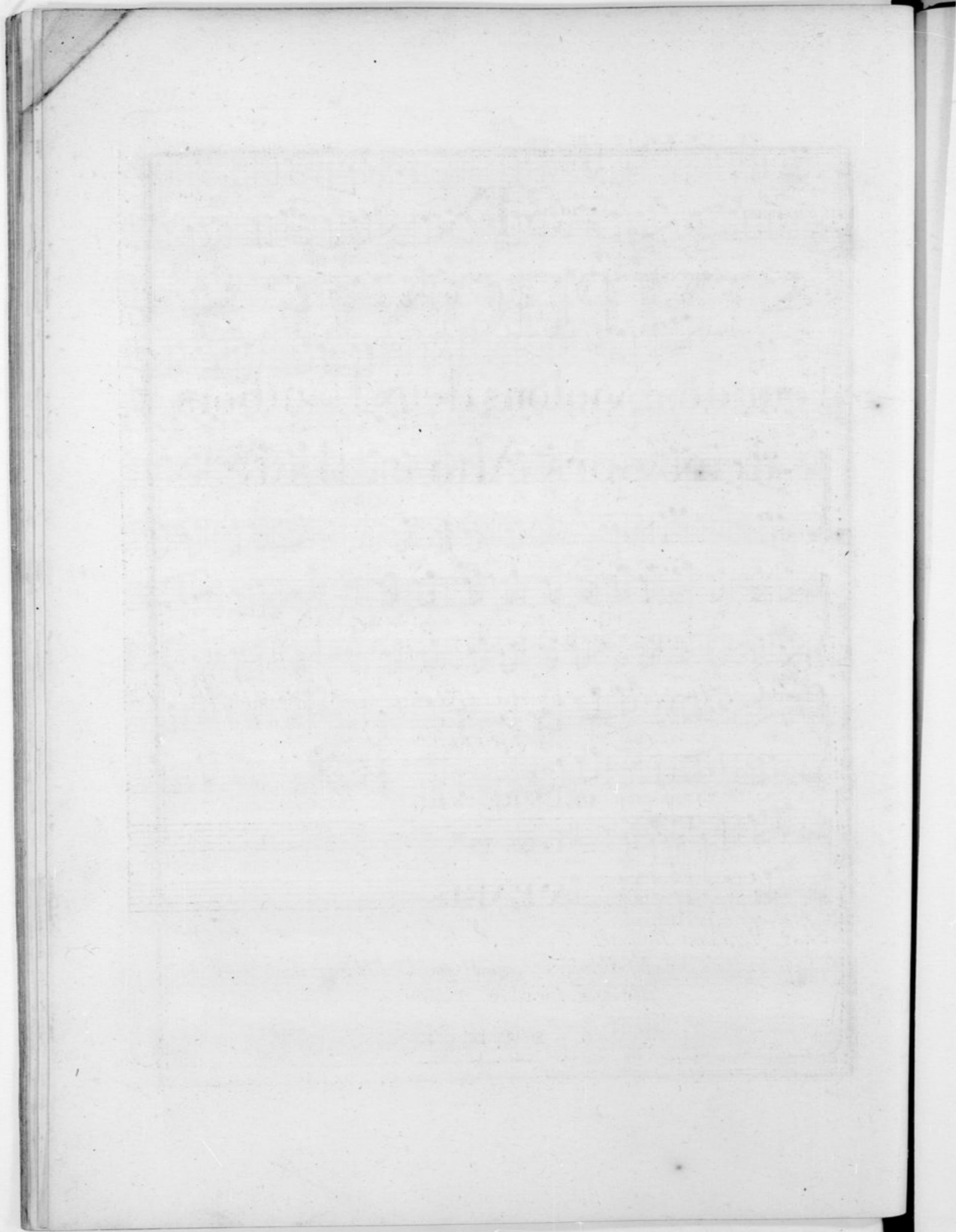

SIX
SIMPIONIÉS,
A HUIT PARTIE OBLIGÉ
Deux Violons, deux Hautbois, ou
Flutes, deux Cors Alto, et Basse.

PAR
IGNATIO HOLTZBAUR
Maître de Chapelle de S. A. S.^{me} l'Electeur Palatin
Mis au Jour par M^r. BERAULT

ŒUVRE III^E.

Prix 12^h

APARIS

*Chez Madame Berault, Marchande de Musique, rue et à côté
de la Comedie françoise,
Et aux Adresses ordinaire & c.*

A · P · D · R ·

Basso

SINFONIA I

Spiritoso molto

P

Cresc. a poco F. FF

F F P F

F P FF

F P F

F P F

F P F

F P F

P F P

FF P F

P F P F P

F P F

F P F

Basso

Andante con espressione

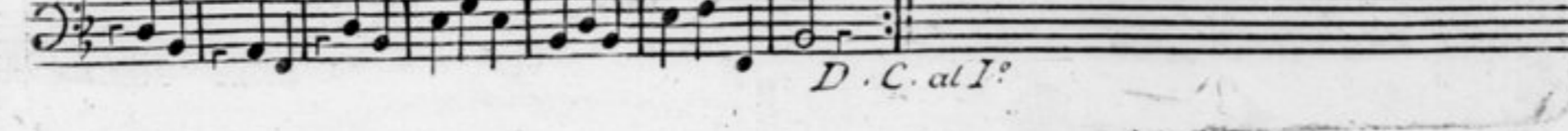
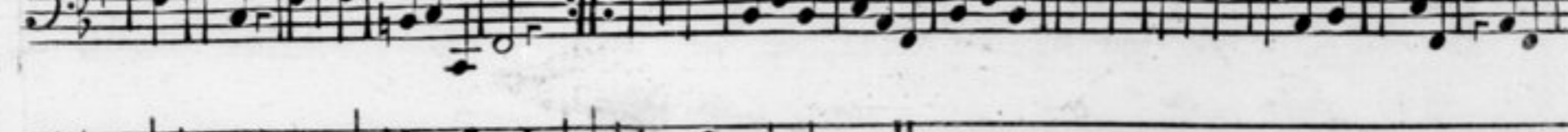
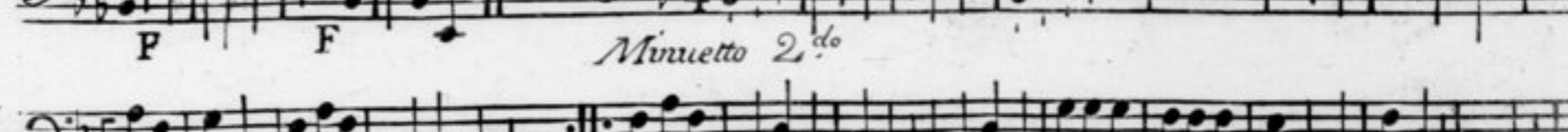
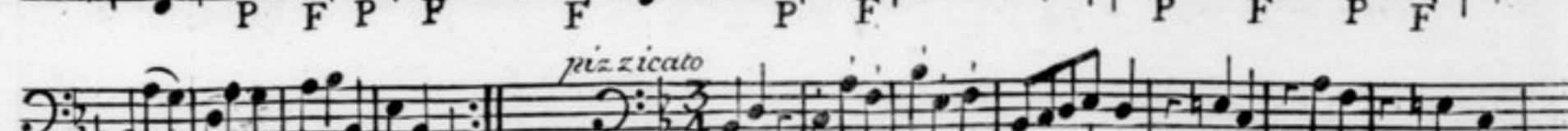
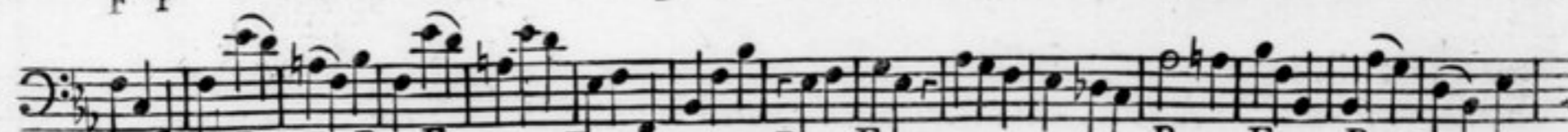
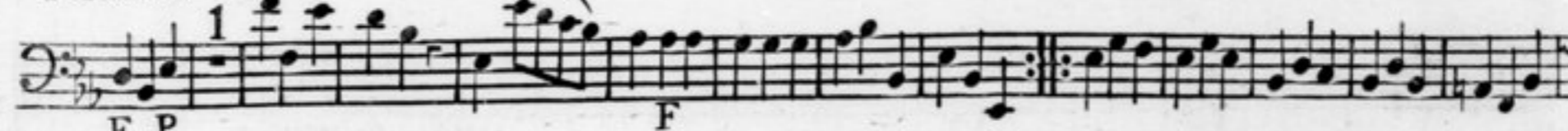
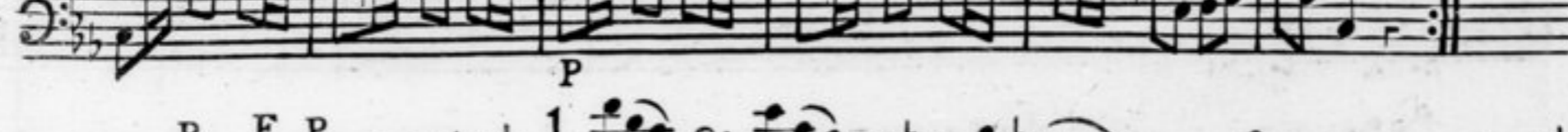
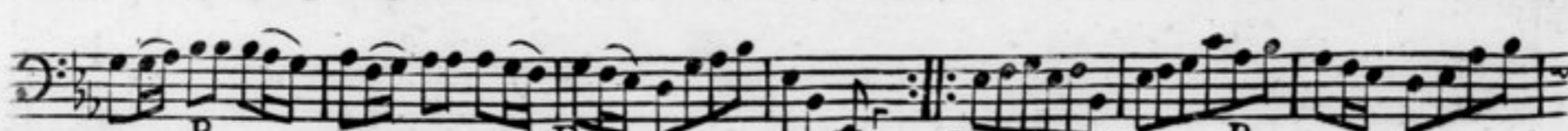

Presto

Basso

Fragment of text from the adjacent page, including a ruler scale and some illegible markings.

5
SINFONIA II

Violoncello

Allegro

Arioso grato

Violoncello *Subito attacca il Minuetto* 7

Minuetto

Trio

M.D.C.

Presto

7

1 2

F P

F P F

P F P F P

F P F

F P F

4 3

P

M.D.C.

4 3

P

1 2 1

F P F

4

F

6 3

P Cres F

14

F

1 2 1

F P F P

4

F

SINFONIA III

Allegro

Col'arco *Cres.* *F* *FF* *pizzicato*

Col'arco *pizzicato* *arco* *Cres.* *F* *FF*

Andantino e moderato *7* *P* *F* *FP* *1* *P* *P* *F* *P* *F* *P*

Basso

9

F P F P 5 P

F P ten.

P

Presto

F

1

pizzicato

2 1 4 F P F P

Col arco

F P F P F FF

P F

P F P

F

1

FF

F Cres. F

1 2

pizzicato

1 4 F P F P

Col arco

F P F P

P

P F

Basso

SINFONIA IV

PP *Allegro* Cres F FF

5 P

Cres FF FF P

F

6 F PP

Cres FF

P

3 P F P

F

6 F

F P F P F P FP FP

Andante non molto

F FF P FP F P F

Basso

P F P F P FP FP FP poco F P poco F

P

P F FP P F P

F P FP F P F P F

Tempo di Minuetto Cantabile

F P F P F P P

F P F P

P

P

F P F P

P

Cres F

ed in calando il tempo Presto

Basso

SINFONIA V

Allegro Spiritoso

Basso

Muuetto

Trio

Presto

SINFONIA VI

Allegro molto *Basso*

Basso

pizzicato *Cres* *F* *FP*

F *1* *1*

F *P* *FP* *F* *FF*

piano sempre *P* *F* *P* *F* *P*

Minuetto non Presto ma Cantabile *F*

Trio *F* *1* *P* *P* *F* *P*

M.D.C. *Presto* *1* *P*

P *F* *F* *P* *FP* *FP* *FP* *FP* *F* *P* *F*

18 *P* *3*

P *F*

F *P* *FP* *FP* *FP* *FP* *FP* *F*

11 *F* *P* *F* *P* *F*

18 *F*

3 *F* *P* *F* *P* *F*

