

Sinfonia

Hasse.

Violino I^{mo}

Orkester

1.

Avventura in G# nell'opera "Arminio"

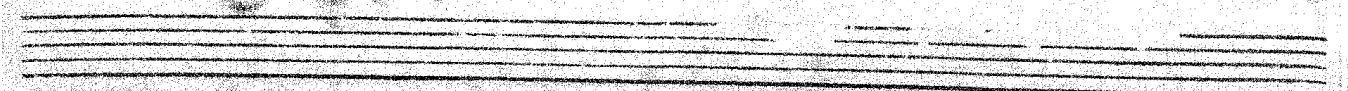
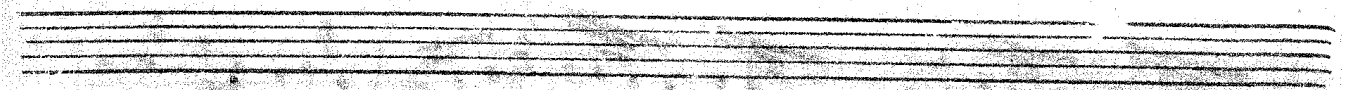
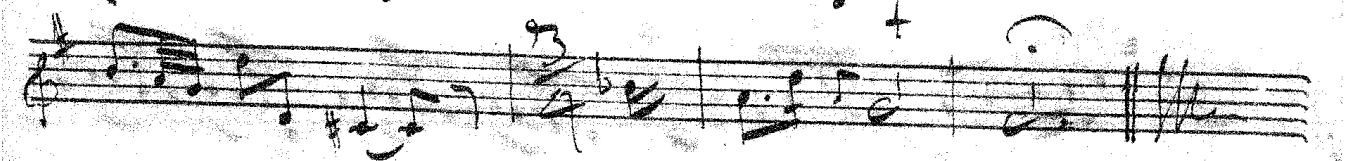
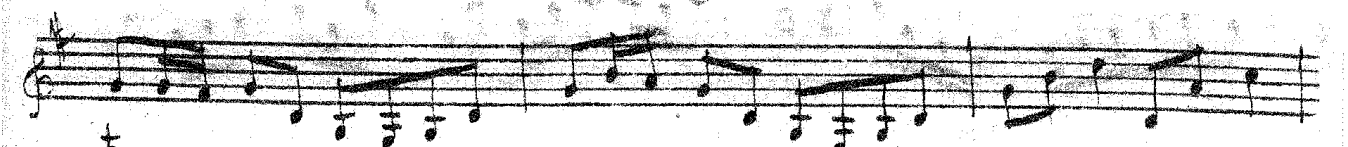
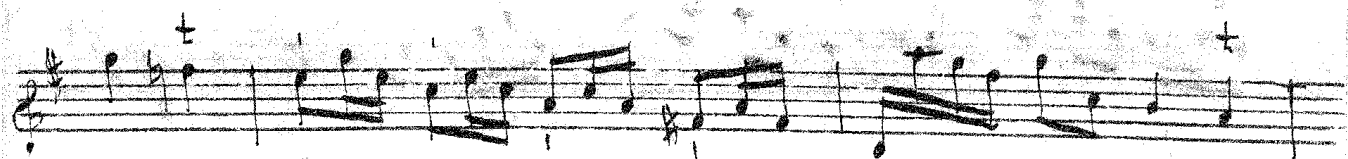
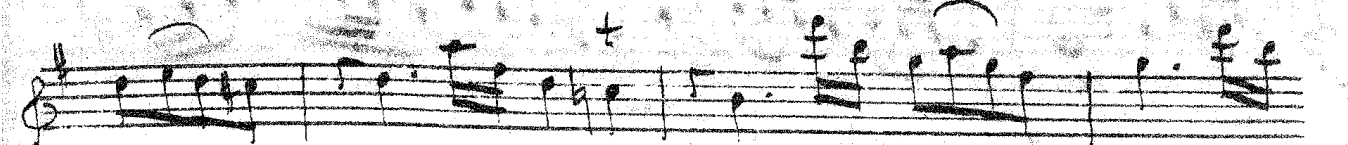

Allo Polacca

Allegro

$\frac{3}{8}$

HASSE
Sinfonia Violino 2^{do}
Overture in G# nell'opera "Arminio"

Orchestra

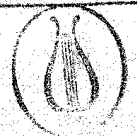

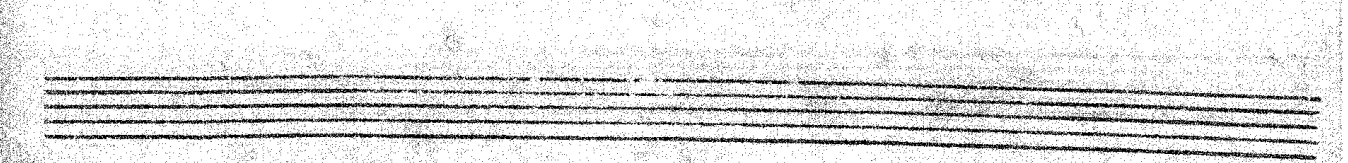
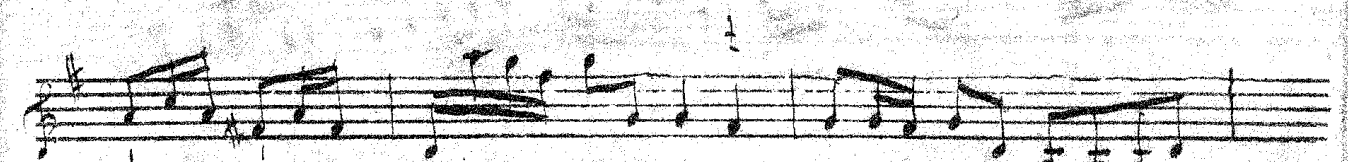
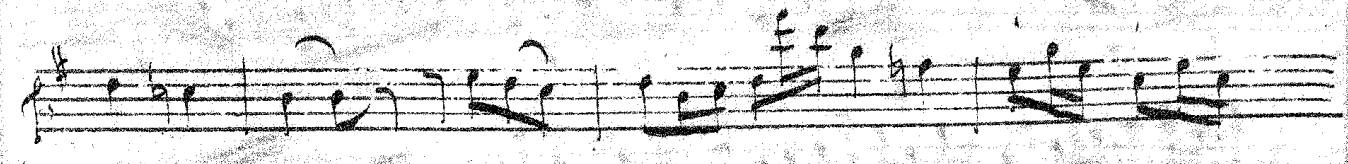
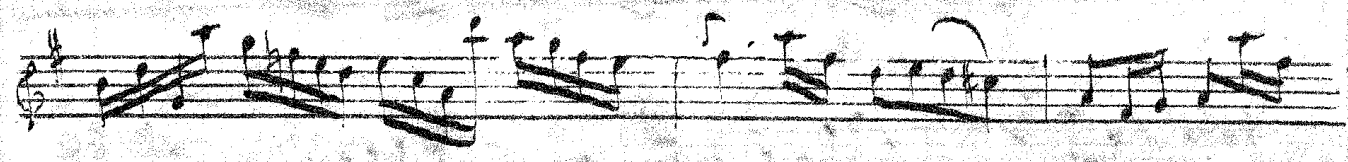
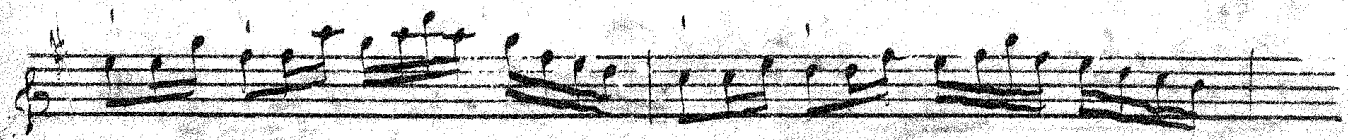

alla Polacca

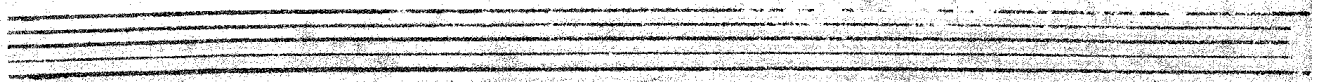
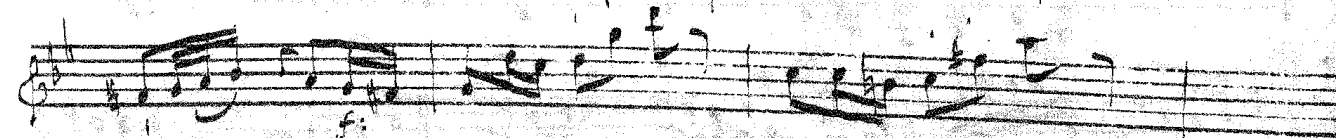
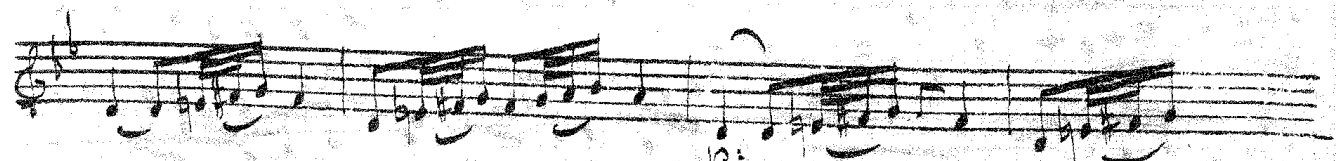
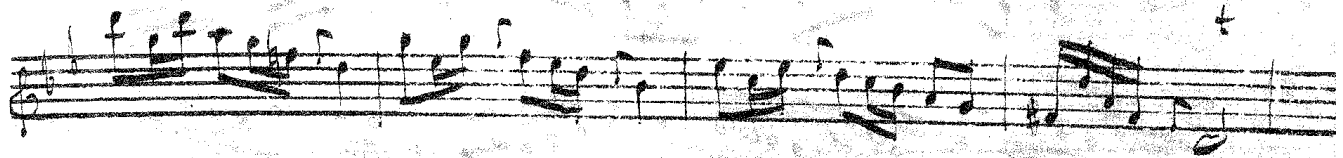
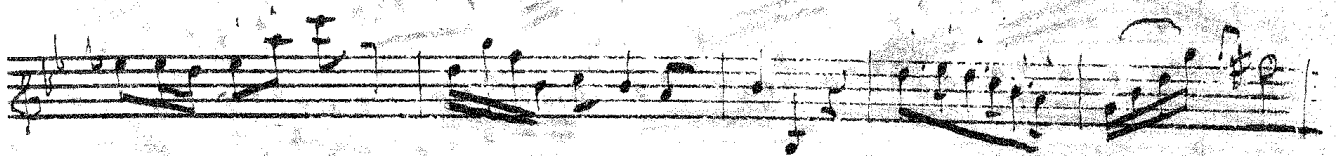
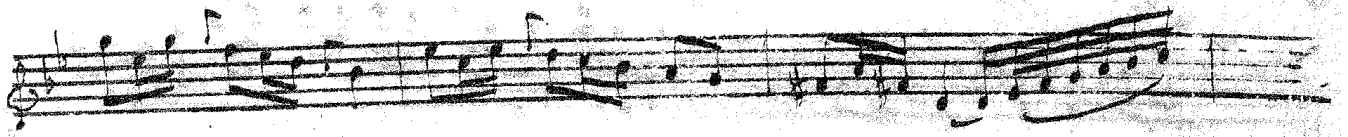

Allegro

Orkester

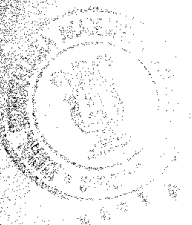

Hasse

Violine Secondo

Overtura in G#F nell'opera "Arminio."

Hasse

Sinfonia

Violino Secondo.

Four empty musical staves, consisting of five-line systems, located at the bottom of the page. These staves are not filled with any musical notation.

Allegro

Hasse

Viola

Orkester

Overtura in G# nell'opera "Arminio."

Allegro

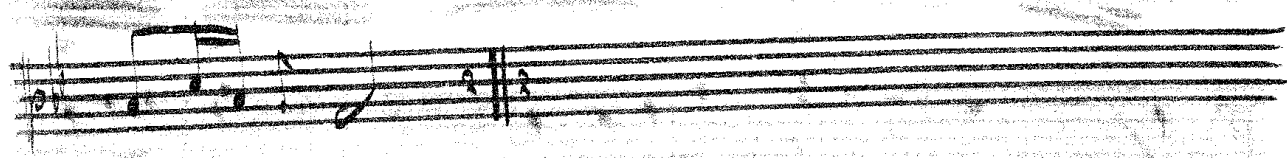
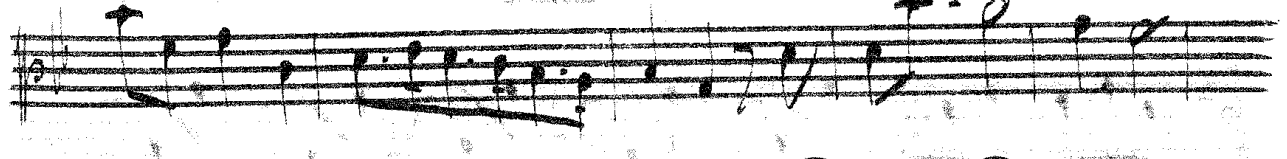
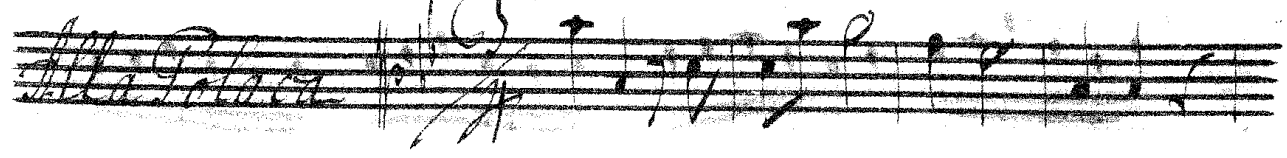
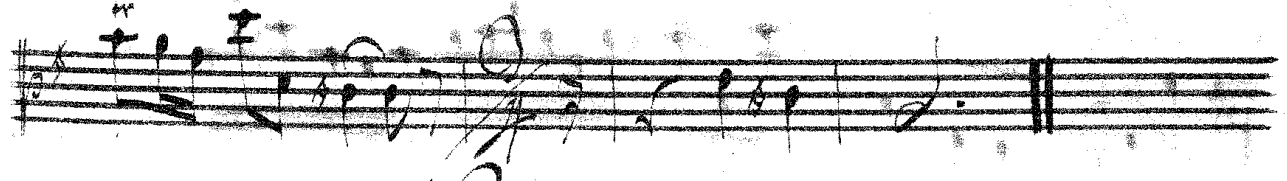
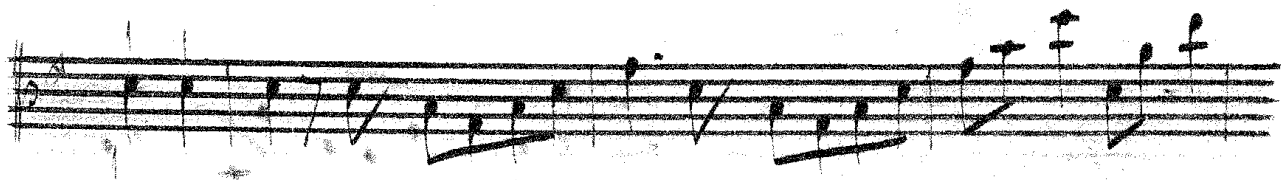

Allegro

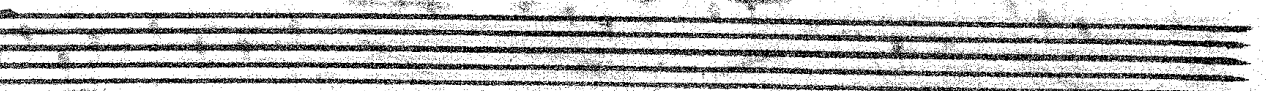
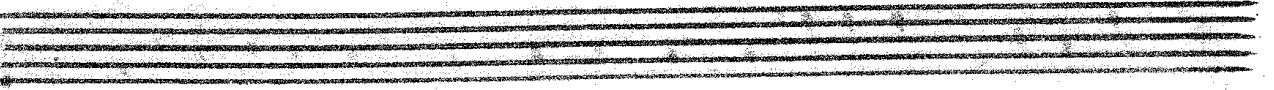
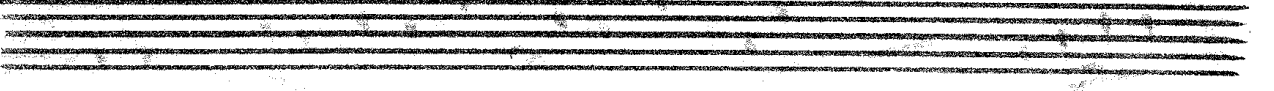
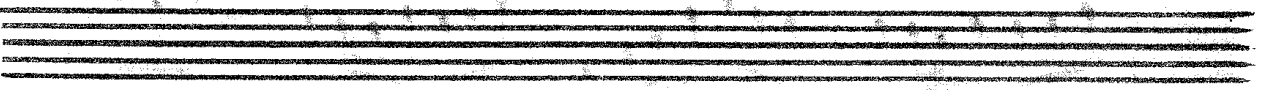
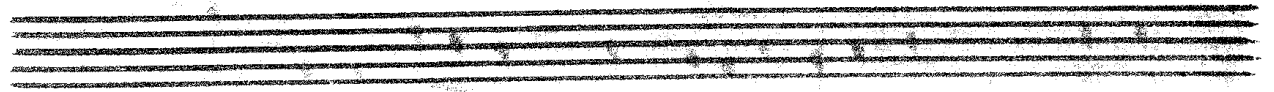

Sinfonia

Basso

Orkester

Presto

Overtura in G # nell'opera "Arminio"

Hasse

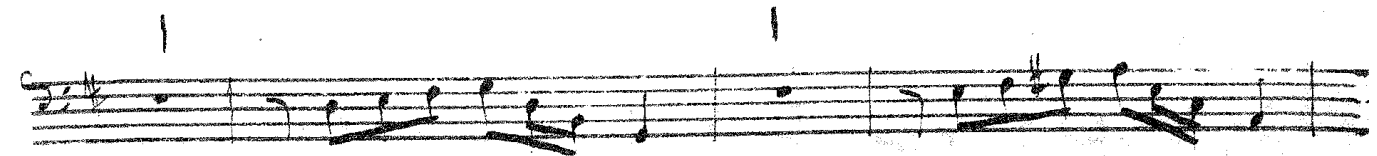
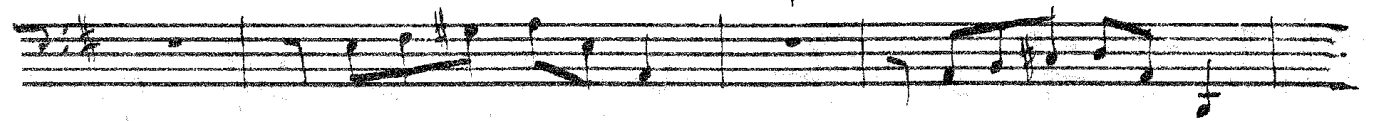
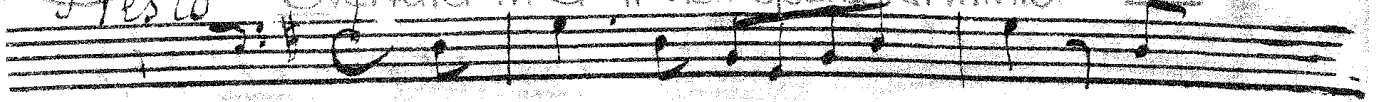

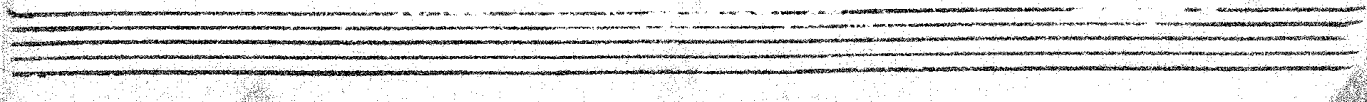
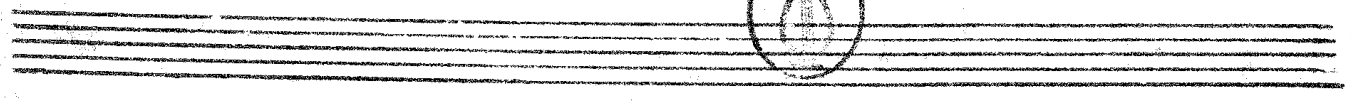
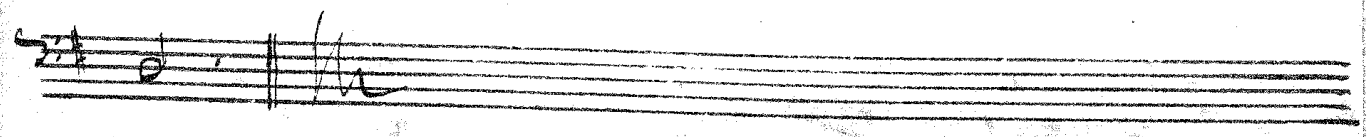
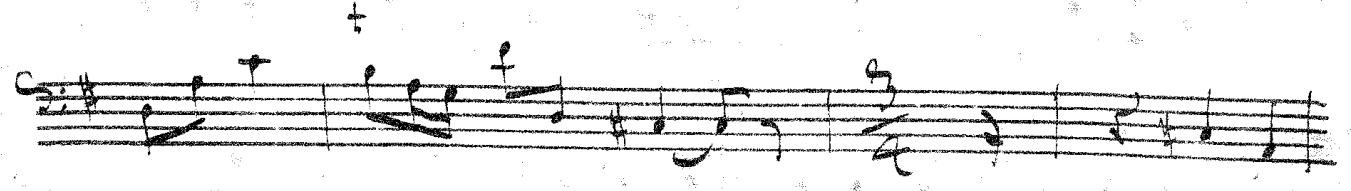
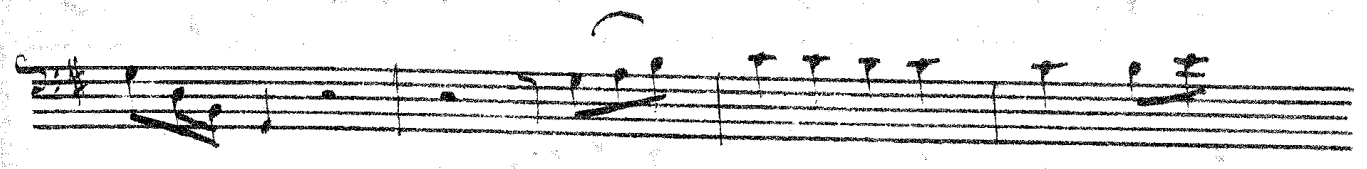
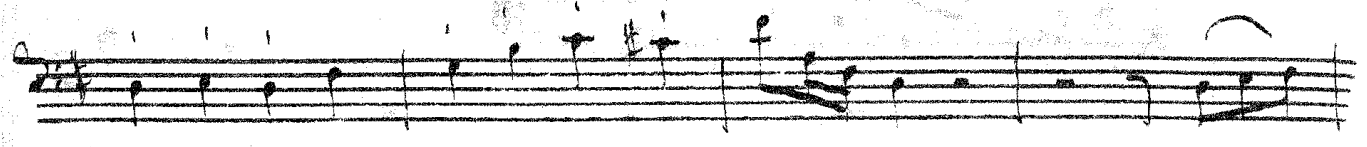
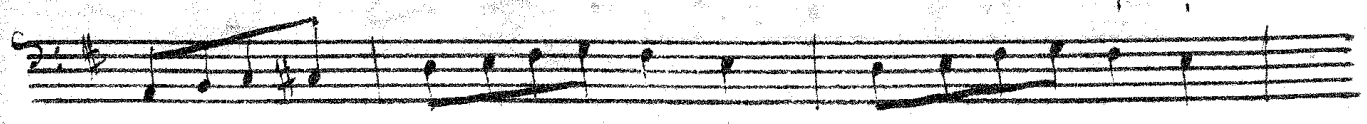
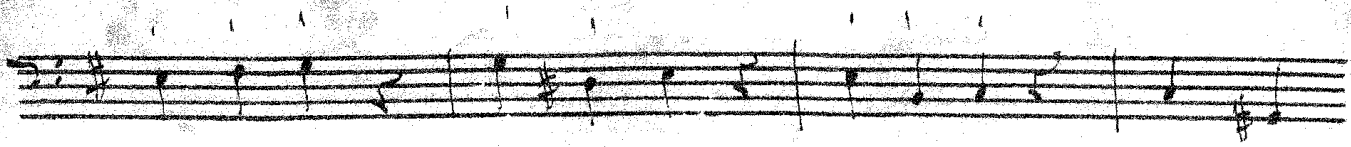

alla Polacca

Allegro

Orkester

Sinfonia Bassa

Presto

Overtura in G# nell'opera 'Arminio' Hasse

Alma Dolara

Collegro

Hasse *Obci*

Orkester

Overtura in G# nell' opera "Arminio"

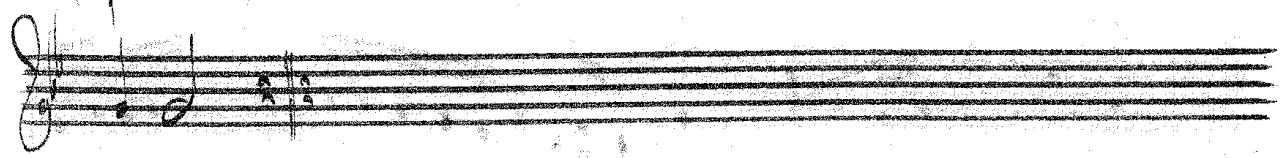
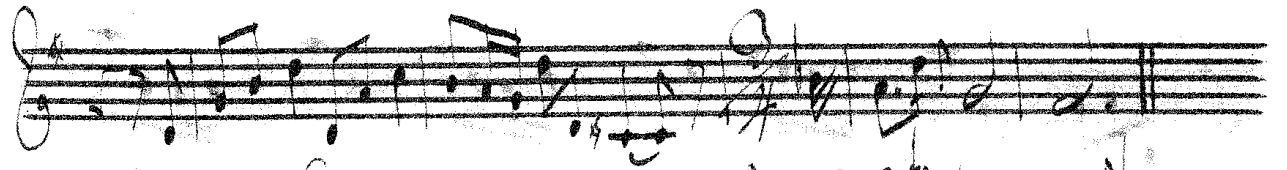

Allegro

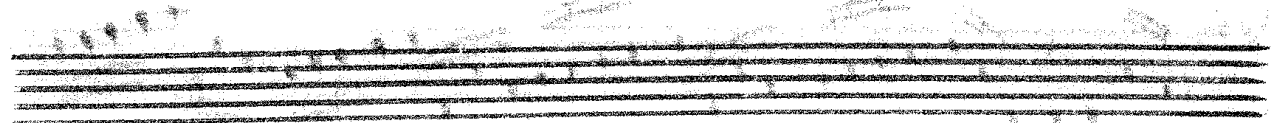
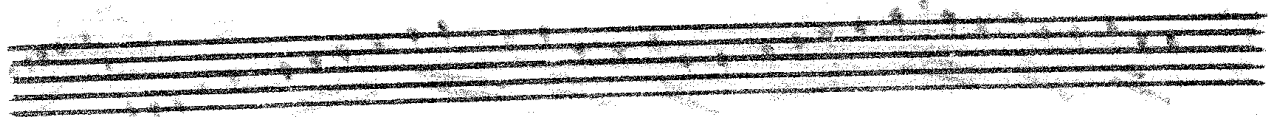
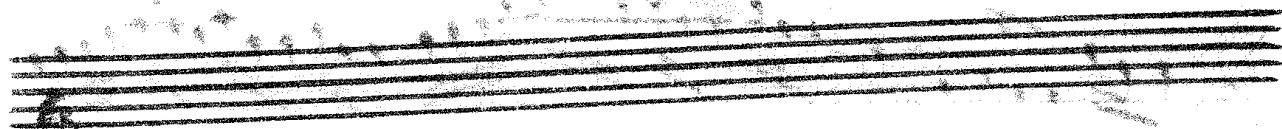
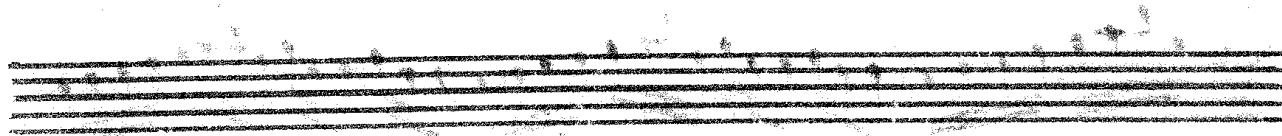
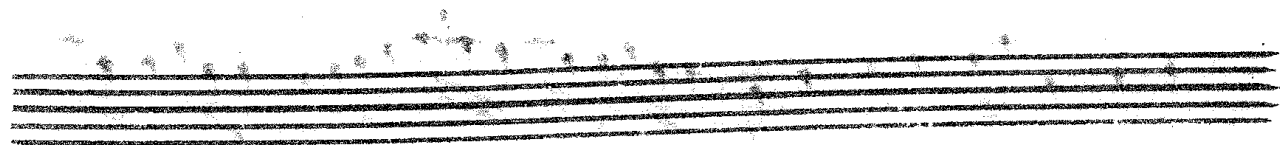
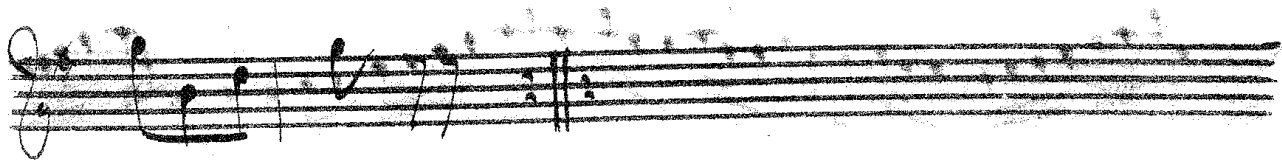

Hasse

Oboe 2

Orkester

Overtura in G # nell'opera "Arminio"

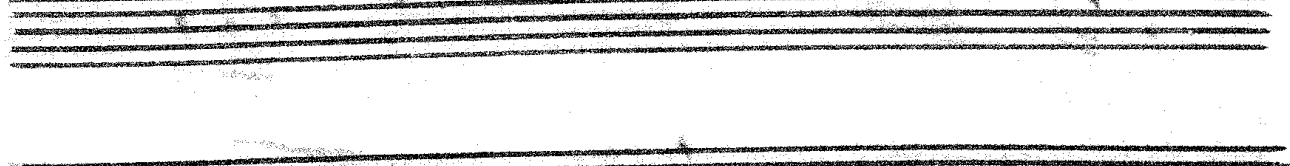
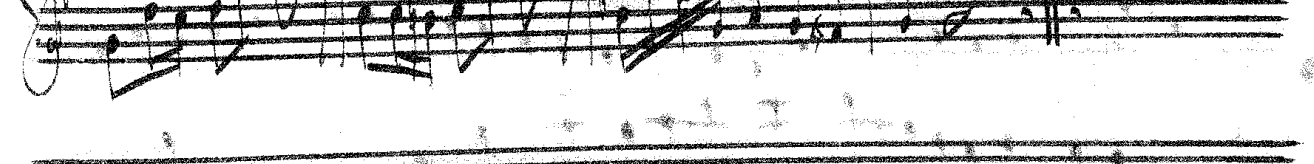
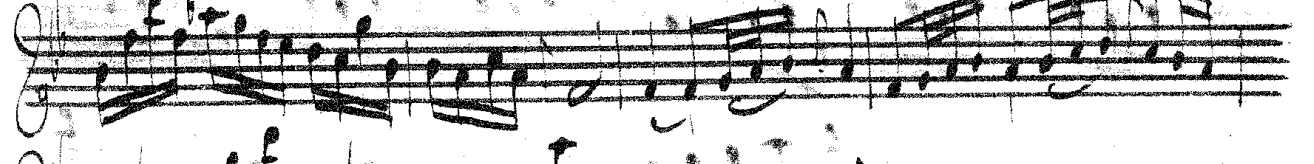
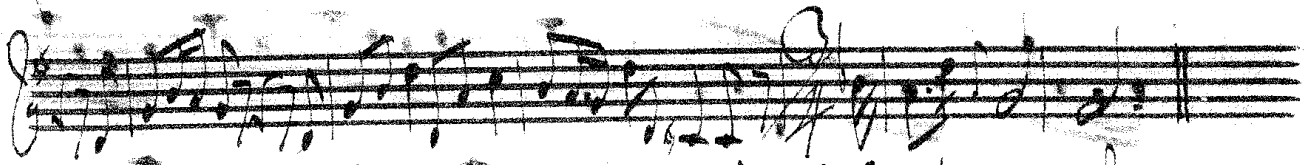

Allegro

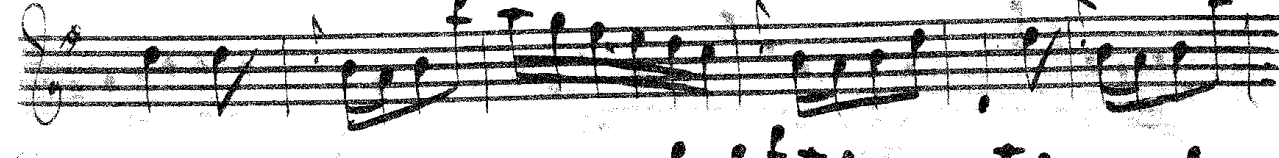
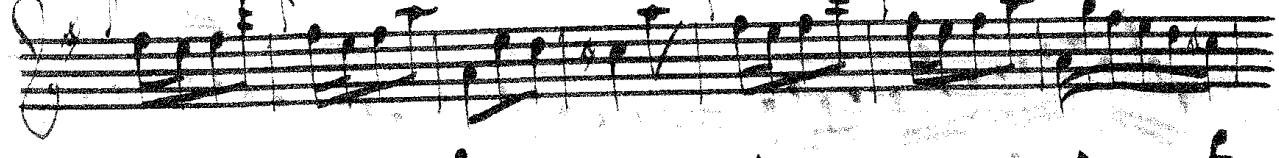

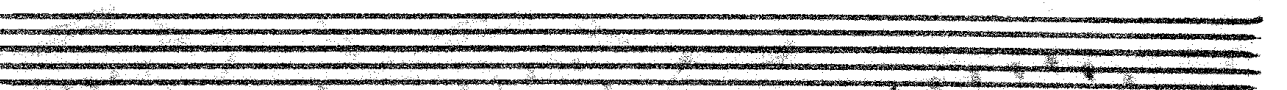
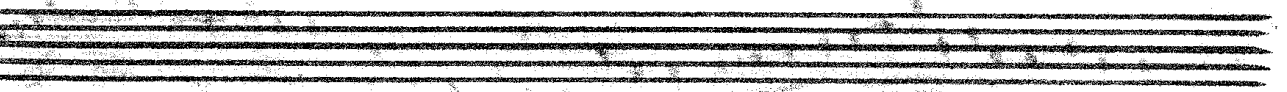
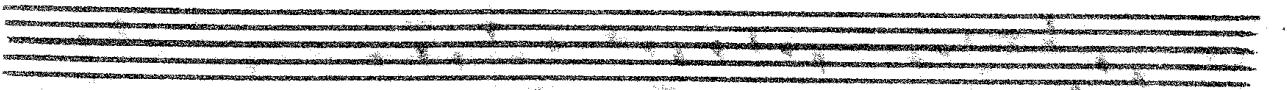

Sinfonia

Hasse

Cornu Primo in G.

Orkester

Overtura in G # nell' opera "Arminio."

Alla Polacca

10

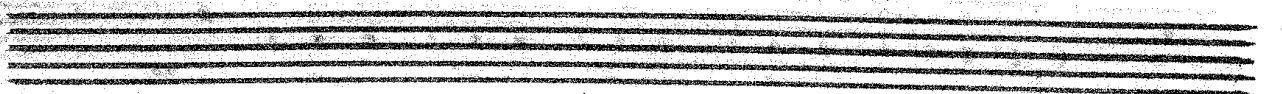
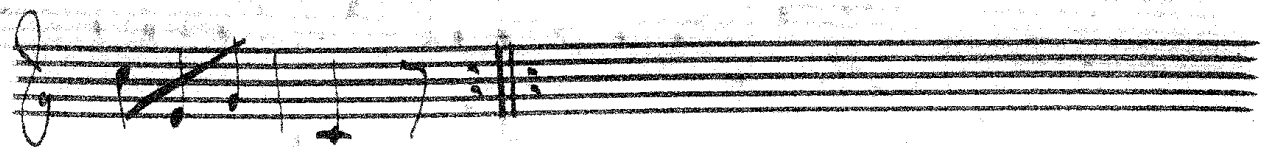
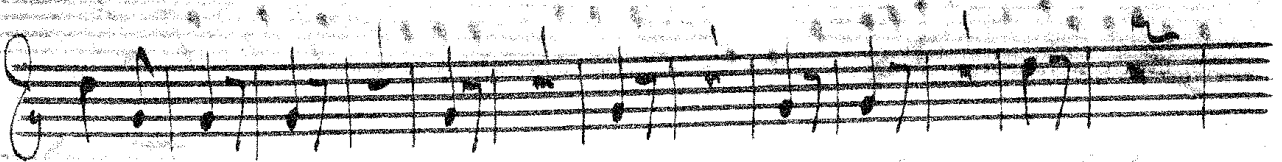
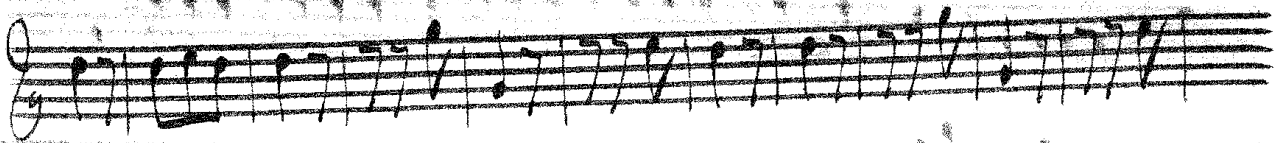
Allegro

Hasse

Cornu Secundo in G.

Orkester

Overture in G major in the opera 'Arminio'

Andante

Allegro $\frac{3}{8}$

HASSE

Wilhelm Grimm

Overburden G. H. Helf. opud. Arnim's

Orkeser

Allegro

Violino Primo

Allegro

Andante in Polonoise

Allergro

HASSE

F. Schilling's Secundo.

Overture in G F. Hoffmann's Arrangement

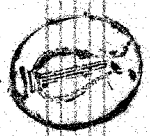

Orchestra

Victoria
Allegro

Violino Secondo

Viol. Singolo

Andante en Sol-majeur

Allegro

Sinfonia
Allegro

Viola

Viol. Singl. Harpa

Orkeszter

Overture in G^{major} nell'opera "Arminio"

Andante en Polonoise

Allegro

Violoncello

Overture in G# nell'opera "Arminio"

Basso

6 del Singl. Hasse Orkester

Andante, en Polonoise

Allegro

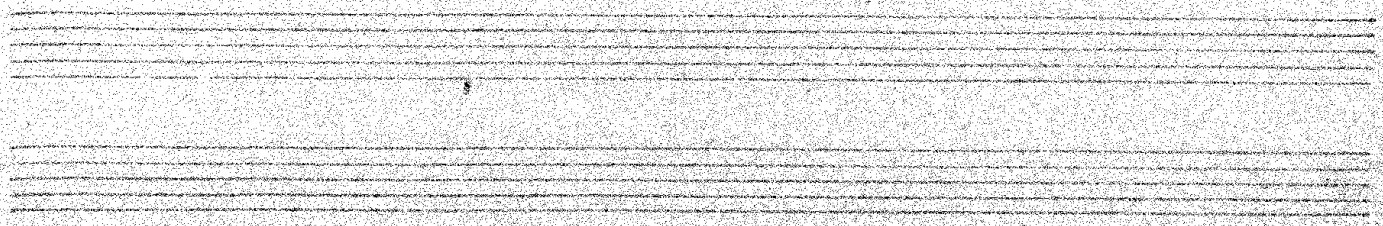

Orkester.

Hasse

Bass

Overtura in $E\sharp$ nell' opera "Arminio."

Allegro

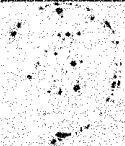

Inferna Hasse *Oboe Primo* Orkester
Allegro Overtura in G# nell' opera "Arminio."

Allegro

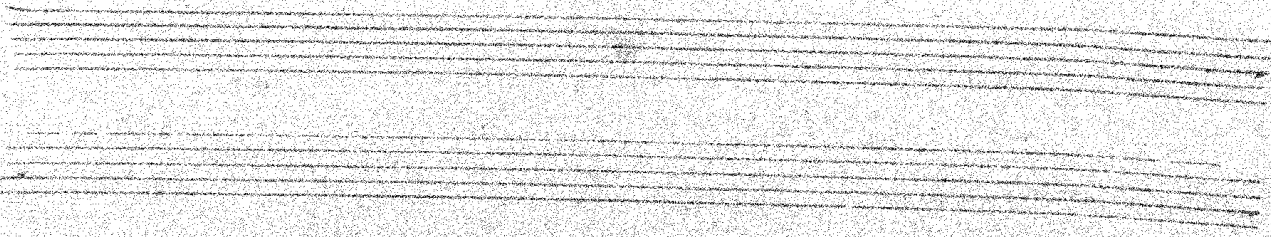

Allegro

Oboe Secondo
Overtura in G# nell'opera "Armipio."

Orkester
Hasso

Allegro

Four empty musical staves at the bottom of the page, consisting of five-line staves without any notation.

Hasse
Corno Primo

Orkester

Overtura in G# nell'opera "Arminio"

Allegro

Hassler
Orchestra Secundo
 Overture in G# nell' opera "Armifino."

Orkester

molto Allegro

Allegro
