

# O COME, ALL YE FAITHFUL

(Trans: Frederick Oakeley, 1802-1880)

## Choir

for Choir & Wind Ensemble

Attributed to John Francis Wade (1711-1786)

Arr. Michel Rondeau

Maestoso  $\text{♩} = 90$

Intro 5

Soprano *f* 1-O come, all ye faith - ful, joy - ful and tri - um - phant, O  
2-Sing, choirs of an - gels, sing in ex - ul - ta - tion,\_\_\_

Alto *f* 1-O come, all ye faith - ful, joy - ful and tri - um - phant, O  
2-Sing, choirs of an - gels, sing in ex - ul - ta - tion,\_\_\_

Tenor *f* 1-O come, all ye faith - ful, joy - ful and tri - um - phant, O  
2-Sing, choirs of an - gels, sing in ex - ul - ta - tion,\_\_\_

Bass *f* 1-O come, all ye faith - ful, joy - ful and tri - um - phant, O  
2-Sing, choirs of an - gels, sing in ex - ul - ta - tion,\_\_\_

11

S come Sing, ye, O all ye come ye to Beth - le - hem; Come and be - hold him born the King of  
ci - ti - zens of heav'n a - bove, Glo - ry to God in the

A come Sing, ye, O all ye come ye to Beth - le - hem; Come and be - hold him born the King of  
ci - ti - zens of heav'n a - bove, Glo - ry to God in the

T come Sing, ye, O all ye come ye to Beth - le - hem; Come and be - hold him born the King of  
ci - ti - zens of heav'n a - bove, Glo - ry to God in the

B come Sing, ye, O all ye come ye to Beth - le - hem; Come and be - hold him born the King of  
ci - ti - zens of heav'n a - bove, Glo - ry to God in the

18

S an high - gels; O come, let us a - dore him, O come, let us a - dore him, O come, let us a -  
est;

A an high - gels; O come, let us a - dore him, O come, let us a - dore him, O come, let us a -  
est;

T an high - gels; O come, let us a - dore him, O come, let us a - dore him, O come, let us a -  
est;

B an high - gels; O come, let us a - dore him, O come, let us a -  
est;

## Traditional O COME, ALL YE FAITHFUL Score

24

Interlude

4

S  
dore him, Christ the Lord. 3-See how the  
4-Yea, Lord, we

A  
dore him, Christ the Lord. 3-See how the  
4-Yea, Lord, we

T  
8 dore him, Christ the Lord. 3-See how the  
4-Yea, Lord, we

B  
dore him, Christ the Lord. 3-See how the  
4-Yea, Lord, we

32

S  
shep - herds thee, sum-moned to his cra - dle, Leav - ing their flocks, draw nigh with low glo - ly  
greet thee, born this hap - py mor - ning, Je - sus, thee be - draw nigh with low glo - ly

A  
shep - herds thee, sum-moned to his cra - dle, Leav - ing their flocks, draw nigh with low glo - ly  
greet thee, born this hap - py mor - ning, Je - sus, thee be - draw nigh with low glo - ly

T  
8 shep - herds thee, sum-moned to his cra - dle, Leav - ing their flocks, draw nigh with low glo - ly  
greet thee, born this hap - py mor - ning, Je - sus, thee be - draw nigh with low glo - ly

B  
shep - herds thee, sum-moned to his cra - dle, Leav - ing their flocks, draw nigh with low glo - ly  
greet thee, born this hap - py mor - ning, Je - sus, thee be - draw nigh with low glo - ly

38

S  
fear; We too will thi - ther, bend our joy - ful foot - steps; O come, let us a - dore him, O  
giv'n; Words of the Fa - ther, now in flesh ap - pea - ring;

A  
fear; We too will thi - ther, bend our joy - ful foot - steps; O come, let us a - dore him, O  
giv'n; Words of the Fa - ther, now in flesh ap - pea - ring;

T  
8 fear; We too will thi - ther, bend our joy - ful foot - steps; O come, let us a - dore him, O  
giv'n; Words of the Fa - ther, now in flesh ap - pea - ring;

B  
fear; We too will thi - ther, bend our joy - ful foot - steps; O come, let us a - dore him,  
giv'n; Words of the Fa - ther, now in flesh ap - pea - ring;

## Traditional O COME, ALL YE FAITHFUL Score

45

S  
come, let us a - dore him, O come, let us a - dore him, Christ the Lord.

A  
come, let us a - dore him, O come, let us a - dore him, Christ the Lord.

T  
come, let us a - dore him, O come, let us a - dore him, Christ the Lord.

B  
O come, let us a - dore him, Christ the Lord.

Adeste, fideles, laeti triumphantes;  
Venite, venite in Bethlehem.  
Natum videte Regem angelorum.

### Refrain

Venite adoremus, venite adoremus,  
Venite adoremus, Dominum.

Deum de Deo, lumen de lumine,  
Parturit virgo mater,  
Deum verum, genitum, non factum.

### Refrain

En grege relicto, humiles ad cunas  
Vocati pastores approperant:  
Et nos ovanti gradu festinemus.

### Refrain

Stella duce, Magi Christum adorantes,  
Aurum, thus, et myrrham dant munera.  
Jesu infanti corda praebeamus.

### Refrain

Aeterni Parrentis splendorem aeternum  
Velatum sub carne videbimus,  
Deum infantem, pannis involutem.

### Refrain

Pro nobis egenum et foeno cubantem  
Piis foveamus amplexibus;  
Sic nos amantem quis non redamaret?

### Refrain

# O COME, ALL YE FAITHFUL

(Trans: Frederick Oakeley, 1802-1880)

for Choir & Wind Ensemble

Attributed to John Francis Wade (1711-1786)

Arr. Michel Rondeau

## Piccolo

Maestoso ♩ = 90

Intro.

*f*

*p*

6 V.1-2 Play 1st X Only

12

17 3

23 Play 2X only

27 Interlude

31 V.3-4 (2x 8va 31-42)

37 \*

43

47 *tr*

# O COME, ALL YE FAITHFUL

(Trans: Frederick Oakeley, 1802-1880)

for Choir & Wind Ensemble

Attributed to John Francis Wade (1711-1786)

Arr. Michel Rondeau

## Flute

Maestoso ♩ = 90

Intro.

# O COME, ALL YE FAITHFUL

Oboe

(Trans: Frederick Oakeley, 1802-1880)

for Choir & Wind Ensemble

Attributed to John Francis Wade (1711-1786)

Arr. Michel Rondeau

Maestoso  $\text{♩} = 90$

Intro.

# O COME, ALL YE FAITHFUL

(Trans: Frederick Oakeley, 1802-1880)

for Choir & Wind Ensemble

Attributed to John Francis Wade (1711-1786)

Arr. Michel Rondeau

## Bassoon

Maestoso ♩ = 90

7 **Play 1st X Only**

13

20

26 **(Play 1X & 2X)**

32

37

41

46

# O COME, ALL YE FAITHFUL

(Trans: Frederick Oakeley, 1802-1880)

for Choir & Wind Ensemble

## Clarinet in B $\flat$ 1

Attributed to John Francis Wade (1711-1786)

Arr. Michel Rondeau

Maestoso  $\text{♩} = 90$

Intro.

*f*

6 V.1-2 Play 1st X Only *p*

12

18

24 (Play 1X & 2X) Interlude

29 V.3-4

35

41 3

48 *tr*

# O COME, ALL YE FAITHFUL

(Trans: Frederick Oakeley, 1802-1880)

## Bb Clarinet 2

for Choir & Wind Ensemble

Attributed to John Francis Wade (1711-1786)

Arr. Michel Rondeau

Maestoso  $\text{♩} = 90$

# O COME, ALL YE FAITHFUL

(Trans: Frederick Oakeley, 1802-1880)

## Bass Clarinet

for Choir & Wind Ensemble

Attributed to John Francis Wade (1711-1786)

Arr. Michel Rondeau

Maestoso ♩ = 90

# O COME, ALL YE FAITHFUL

(Trans: Frederick Oakeley, 1802-1880)

for Choir & Wind Ensemble

Attributed to John Francis Wade (1711-1786)

Arr. Michel Rondeau

Alto Sax.

Maestoso ♩ = 90

Intro.

*f*

6 V.1-2 Play 1st X Only *p*

12

18

24 Play 2X only Interlude

29 V.3-4

34

40 3

47

# O COME, ALL YE FAITHFUL

(Trans: Frederick Oakeley, 1802-1880)

for Choir & Wind Ensemble

## Tenor Sax.

Attributed to John Francis Wade (1711-1786)

Arr. Michel Rondeau

Maestoso ♩ = 90

Intro.

*f*

6 V.1-2 Play 1st X Only

*p*

12

4

21 Play 2X only

Play 2X only

27 Interlude V.3-4 11

Interlude V.3-4 11

44

44

# O COME, ALL YE FAITHFUL

(Trans: Frederick Oakeley, 1802-1880)

for Choir & Wind Ensemble

Attributed to John Francis Wade (1711-1786)

Arr. Michel Rondeau

## Baritone Sax.

Maestoso  $\text{♩} = 90$

# O COME, ALL YE FAITHFUL

(Trans: Frederick Oakeley, 1802-1880)

for Choir & Wind Ensemble

## Trumpet in B $\flat$ 1

Maestoso  $\text{♩} = 90$

Attributed to John Francis Wade (1711-1786)

Arr. Michel Rondeau

The musical score for Trumpet in B $\flat$  1 consists of the following sections:

- Intro.** (Measures 1-5): *f* (forte)
- V.1-2 Play 2X only** (Measures 6-11): *p* (piano)
- Tr** (Measures 12-16): *tr* (trill)
- Interlude** (Measures 27-31): *V.3-4* (Vivace)
- 3** (Measures 38-40): *3* (triple)
- tr** (Measures 46-50): *tr* (trill)

# O COME, ALL YE FAITHFUL

(Trans: Frederick Oakeley, 1802-1880)

for Choir & Wind Ensemble

## Trumpet in B $\flat$ 2

Attributed to John Francis Wade (1711-1786)

Arr. Michel Rondeau

Maestoso  $\text{♩} = 90$

# O COME, ALL YE FAITHFUL

(Trans: Frederick Oakeley, 1802-1880)

for Choir & Wind Ensemble

Attributed to John Francis Wade (1711-1786)

Arr. Michel Rondeau

## Horn in F 1

Maestoso  $\text{♩} = 90$

# O COME, ALL YE FAITHFUL

(Trans: Frederick Oakeley, 1802-1880)

for Choir & Wind Ensemble

## Horn in F 2

Maestoso ♩ = 90

Attributed to John Francis Wade (1711-1786)

Arr. Michel Rondeau

Intro.

*f*

V.1-2 *p*

Interlude

V.2-3

6

17

22

27

32

37

42

47

# O COME, ALL YE FAITHFUL

(Trans: Frederick Oakeley, 1802-1880)

for Choir & Wind Ensemble

## Trombone 1

Attributed to John Francis Wade (1711-1786)

Arr. Michel Rondeau

Maestoso  $\text{♩} = 90$   
Intro.

6 *f* V.1-2 Play 2X only *p*

12 2

19 3

27 Interlude V.3-4

33

38

44

# O COME, ALL YE FAITHFUL

(Trans: Frederick Oakeley, 1802-1880)

for Choir & Wind Ensemble

## Trombone 2

Attributed to John Francis Wade (1711-1786)

Arr. Michel Rondeau

Maestoso  $\text{♩} = 90$

Intro.

6 *f* V.1-2 *p* Play 2X only

12 2

19 3

27 Interlude V.3-4

33

38

44

# O COME, ALL YE FAITHFUL

(Trans: Frederick Oakeley, 1802-1880)

for Choir & Wind Ensemble

## Bass Trombone

Attributed to John Francis Wade (1711-1786)

Arr. Michel Rondeau

Maestoso  $\text{♩} = 90$

Intro.

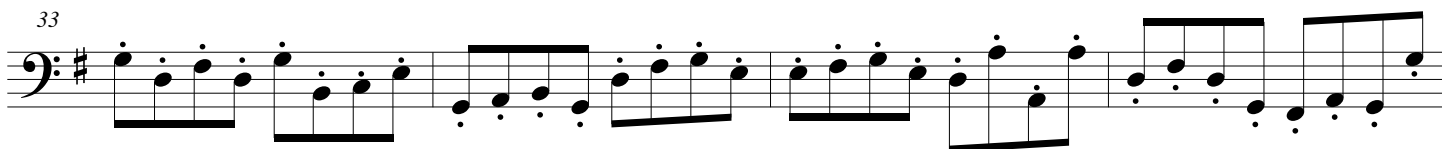
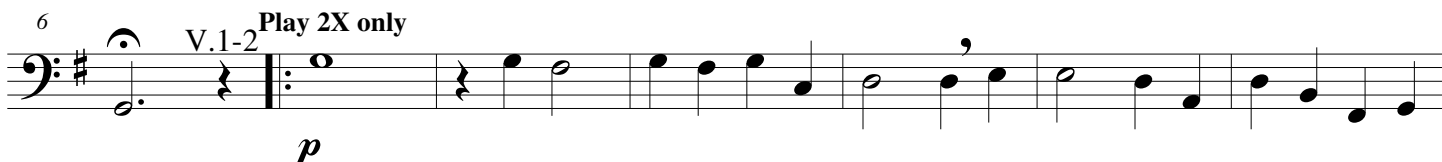

# O COME, ALL YE FAITHFUL

(Trans: Frederick Oakeley, 1802-1880)

for Choir & Wind Ensemble

## Euphonium

Attributed to John Francis Wade (1711-1786)

Arr. Michel Rondeau

Maestoso ♩ = 90

Intro.

*f*

6 V.1-2 Play 2X only

*p*

13

21

27 Interlude

V.3-4

33

38

42

47

# O COME, ALL YE FAITHFUL

(Trans: Frederick Oakeley, 1802-1880)

for Choir & Wind Ensemble

## Tuba

Maestoso ♩ = 90

Attributed to John Francis Wade (1711-1786)

Arr. Michel Rondeau

# O COME, ALL YE FAITHFUL

(Trans: Frederick Oakeley, 1802-1880)

for Choir & Wind Ensemble

## Percussions

Attributed to John Francis Wade (1711-1786)

Arr. Michel Rondeau

Maestoso  $\text{♩} = 90$

Intro *tr*

Timpani *f*

Glockenspiel *f*

V.1-2 *p*

8

15 (Play 1X & 2X) *tr*

Glk. (Play 1X & 2X) Play 1st X Only

21 *tr* Play 1st X Only Play 2X only

27 Interlude 11 V.3-4 11

43 *tr* *tr* *tr* *tr*

48 *tr*