Chromos, The Colourful Bass

Contrabass
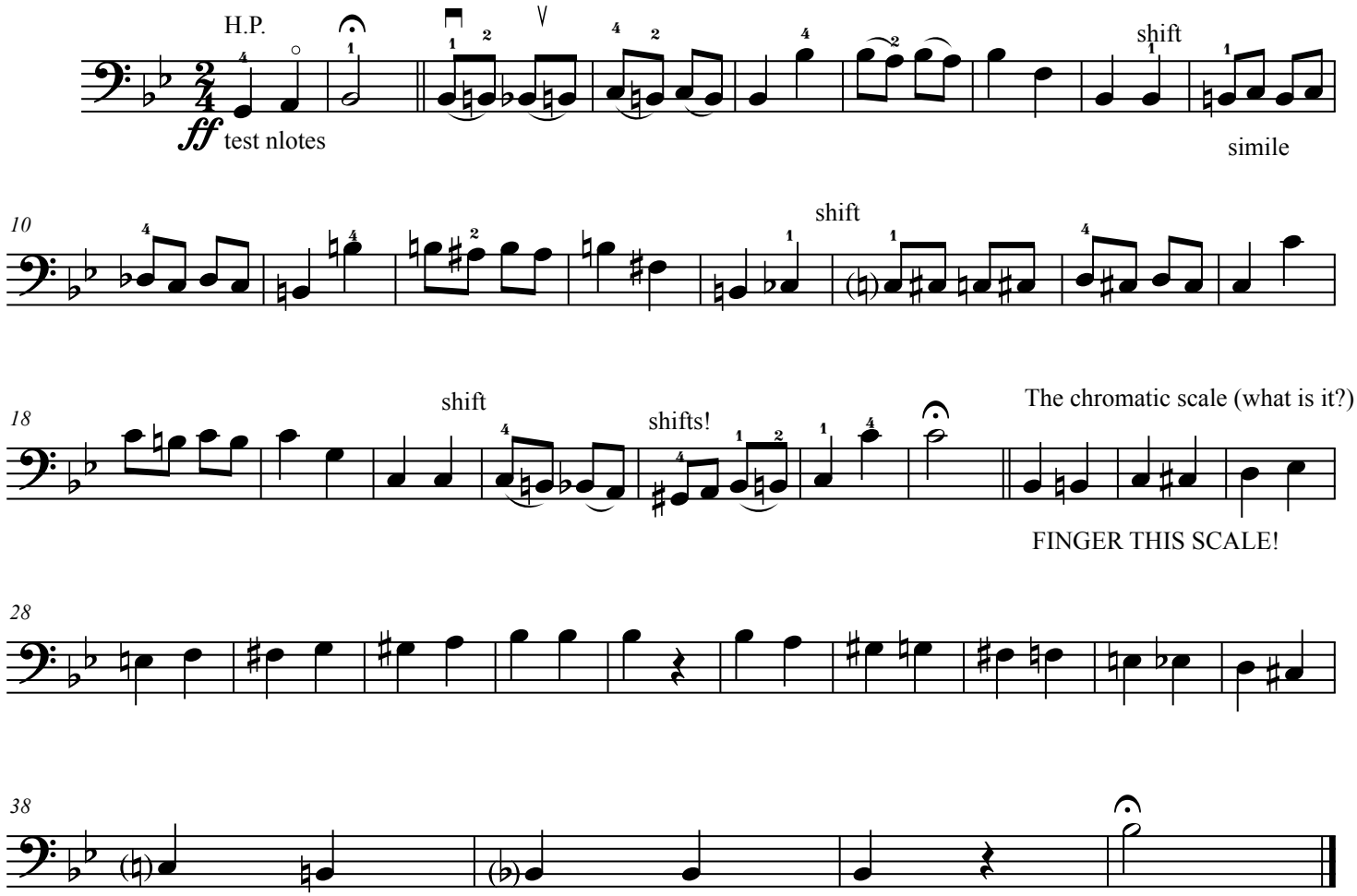
Herbert S. Gardner