

Cello

Anne Marie Katrien + Jan de Mosselman + Bruiloftsdans

Willy Ostijn 1913-1993

Allegro

2

PIZZ

7

12

17

22

27

32

37

42

47

52

2
57

Moderato

62

67

72

78

84

89

94

99

104

109

114

119

124

129 *ff* *jan de Mosselman* pizz *f*

134

139 arco *p*

144

149

154

159 *ff* *f*

164 *p*

169 pizz *mf*

174 arco *f*

179 *p*

184 *p*

189 *mf*

194

199 *f* *p*

204

209

214 *f* *ff*

219 *3*

224 *accel.*

229 *3* *3* *3*

234 *3*

Bruiloftfeest

16

6

314

p

319

accel.

324

329

pizz
mf

334

339

344

349

357

362

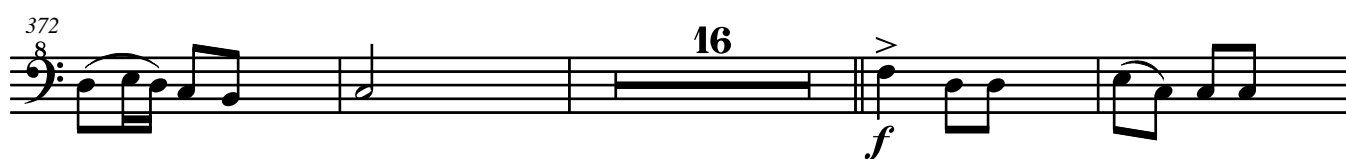

piu vivo

