SECHS LIEDER OHNE WORTE

von

FELIX MENDELSSOHN BARTHOLDY.

für Physharmonica und Pianoforte-Begleitung (oder 2 Pianoforte)

3tes Heft.

Berlin, bei N. Simrock.

Op: 38.

Pianoforte II.

No. 1.

Con moto.

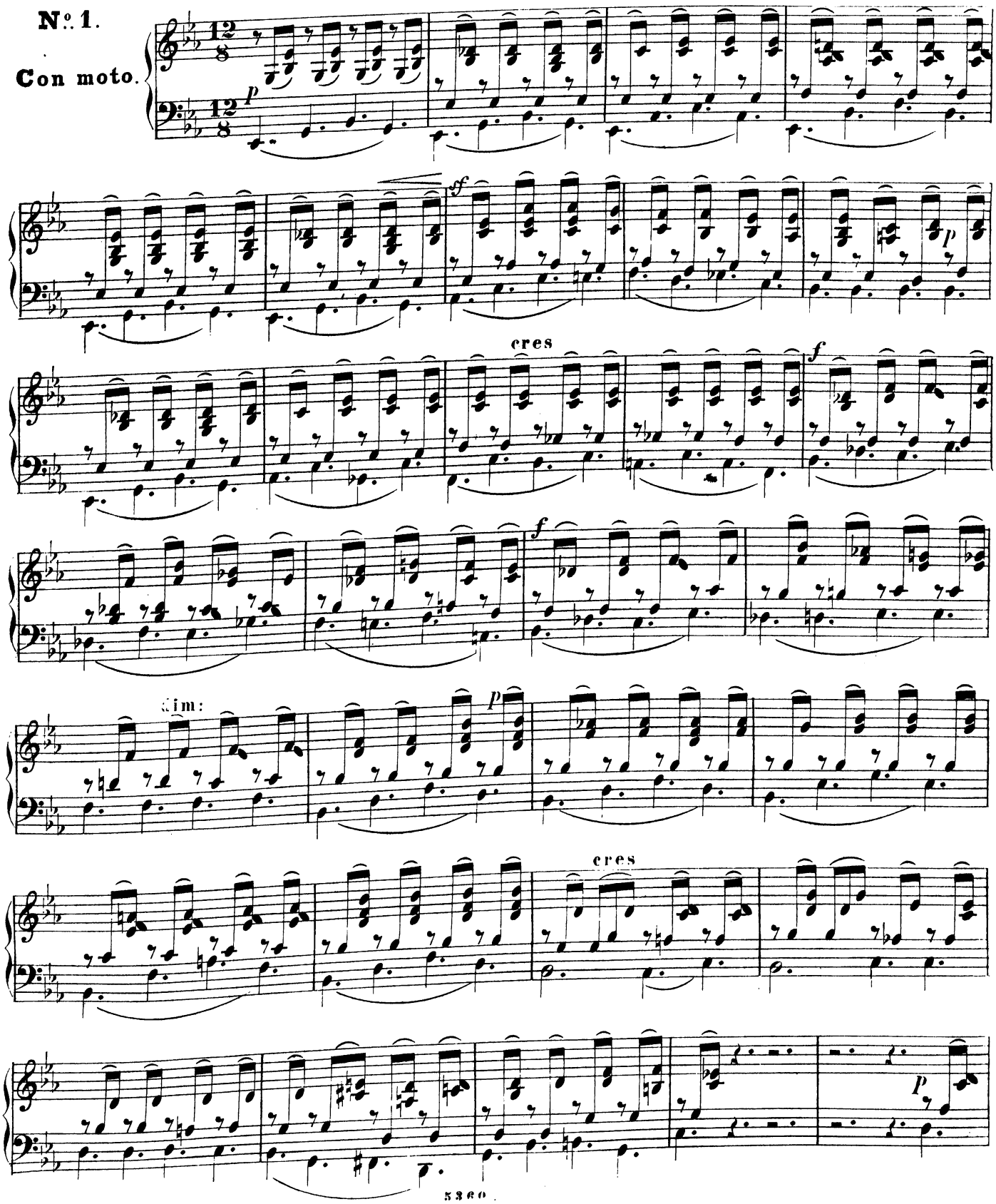

2.

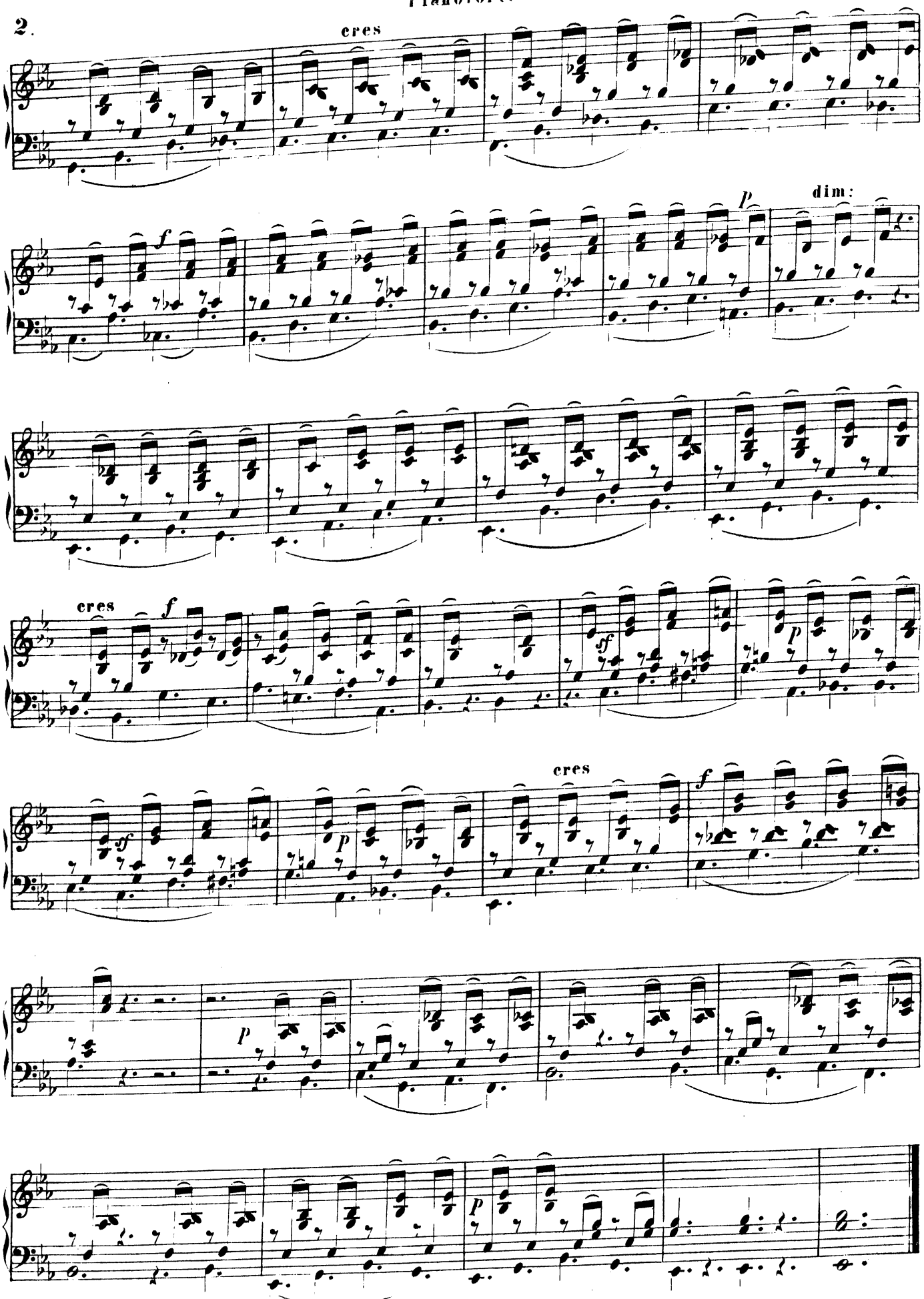

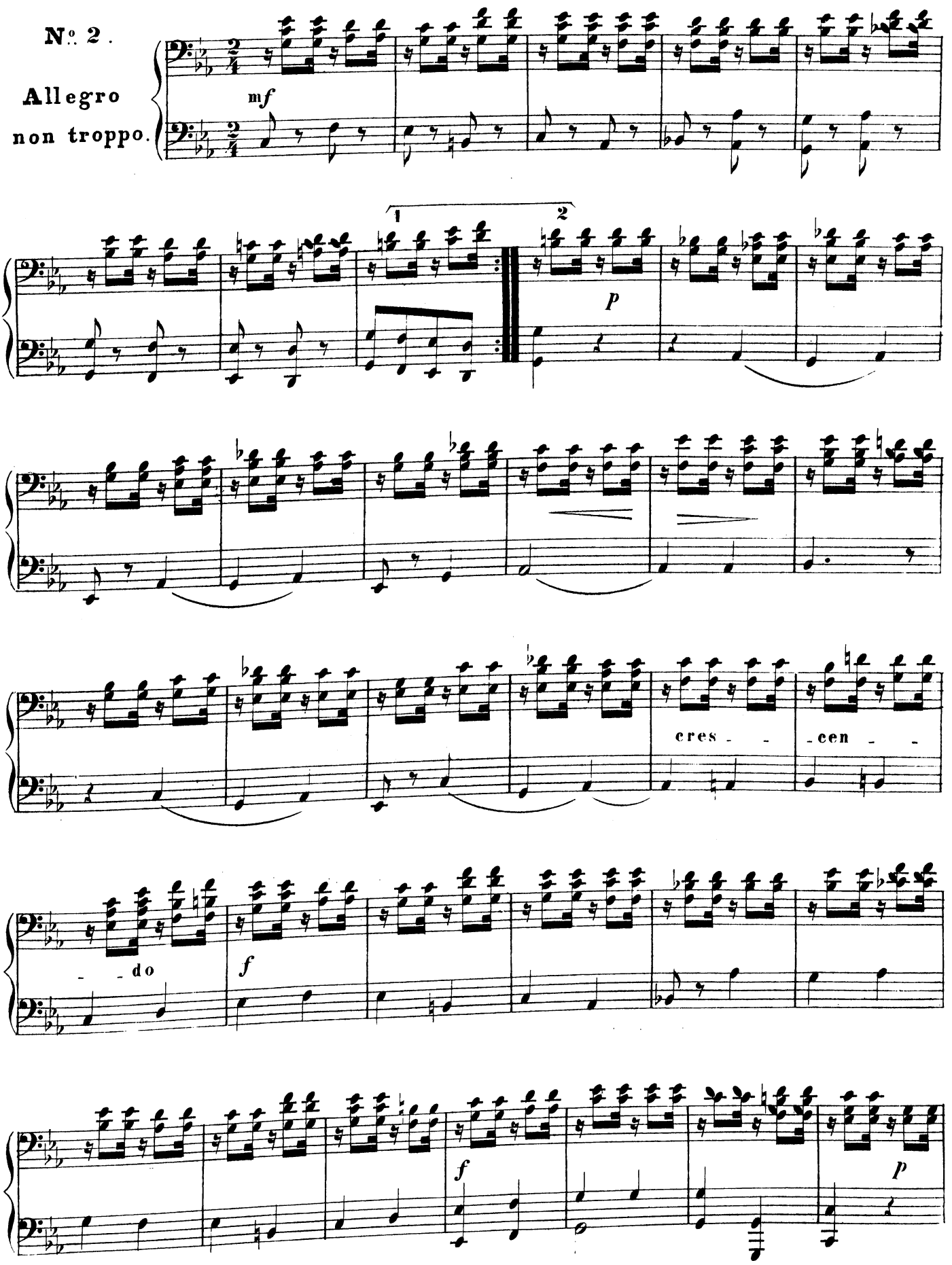
No. 2.
Allegro
non troppo.
mf
1
2
p
cres - - cen - -
- - do
f
f
p

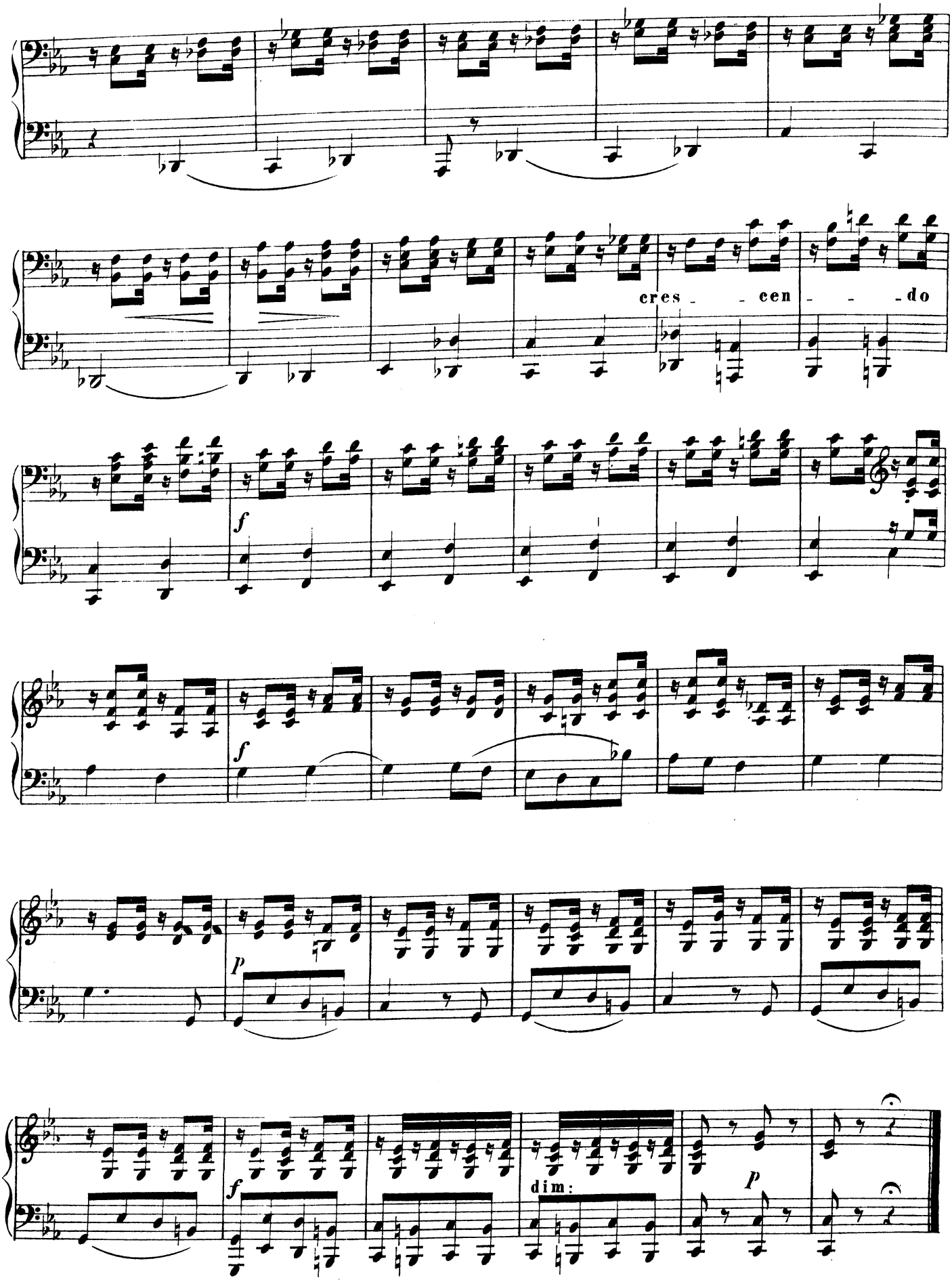
cres - - cen - - - do
f
f
p
f
dim:
p

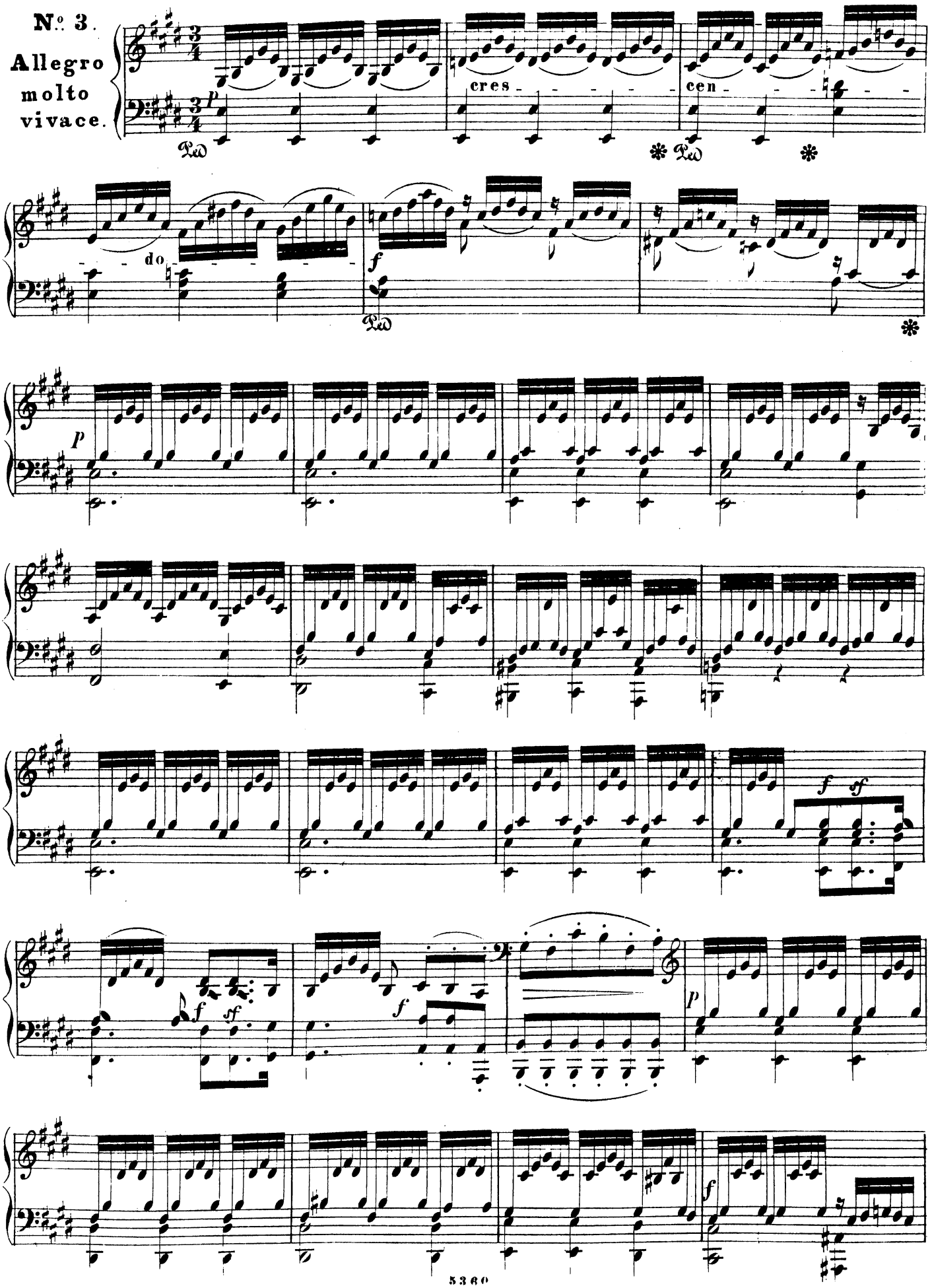
No. 3.
Allegro molto vivace.
p
cres - - - - - - cen - - - - - - do - - - - - -
f
p
f
sf
f
sf
f
p
f

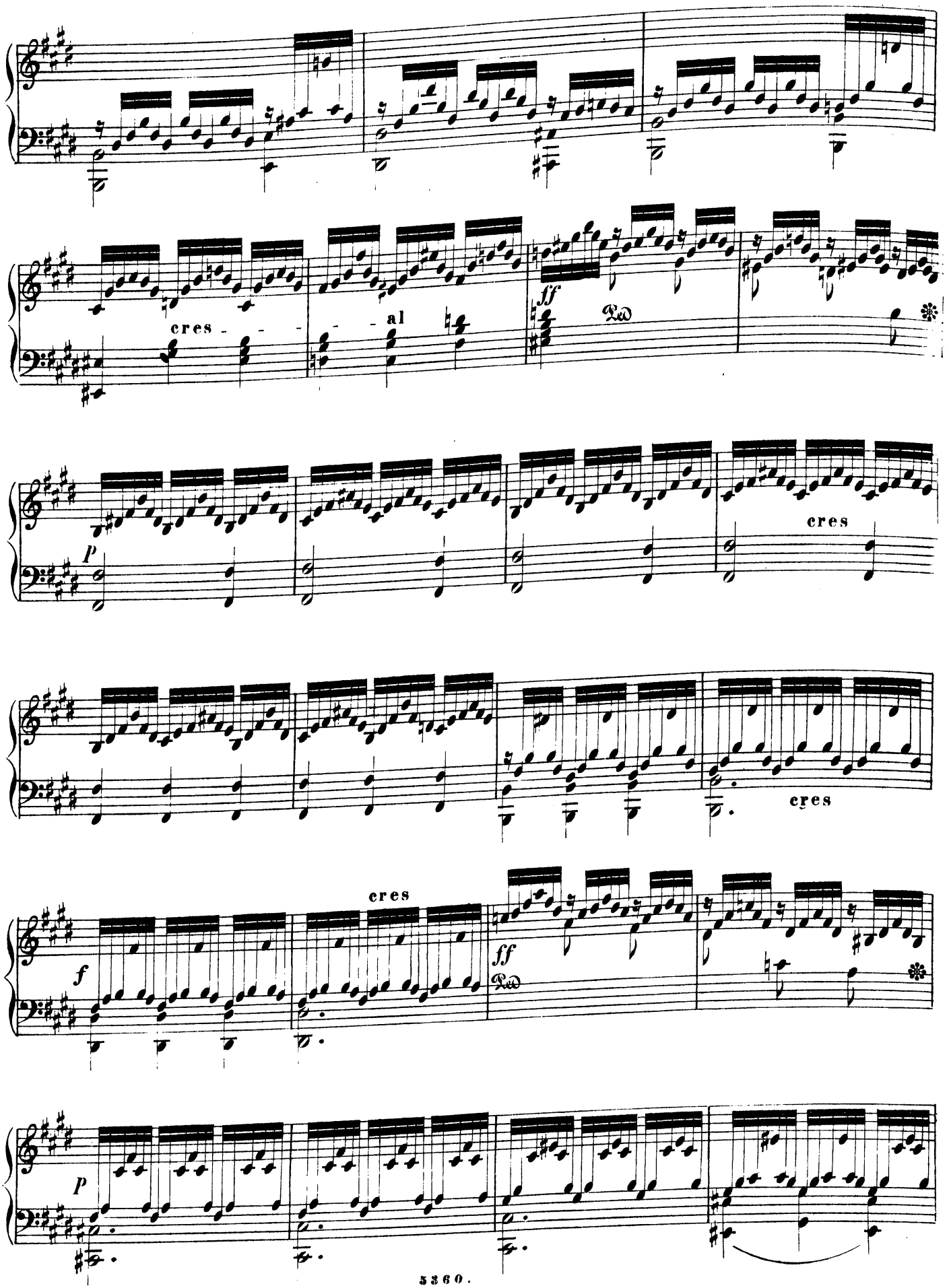
cres - - - - al
ff
Ped
p
cres
cres
f
cres
ff
Ped
p

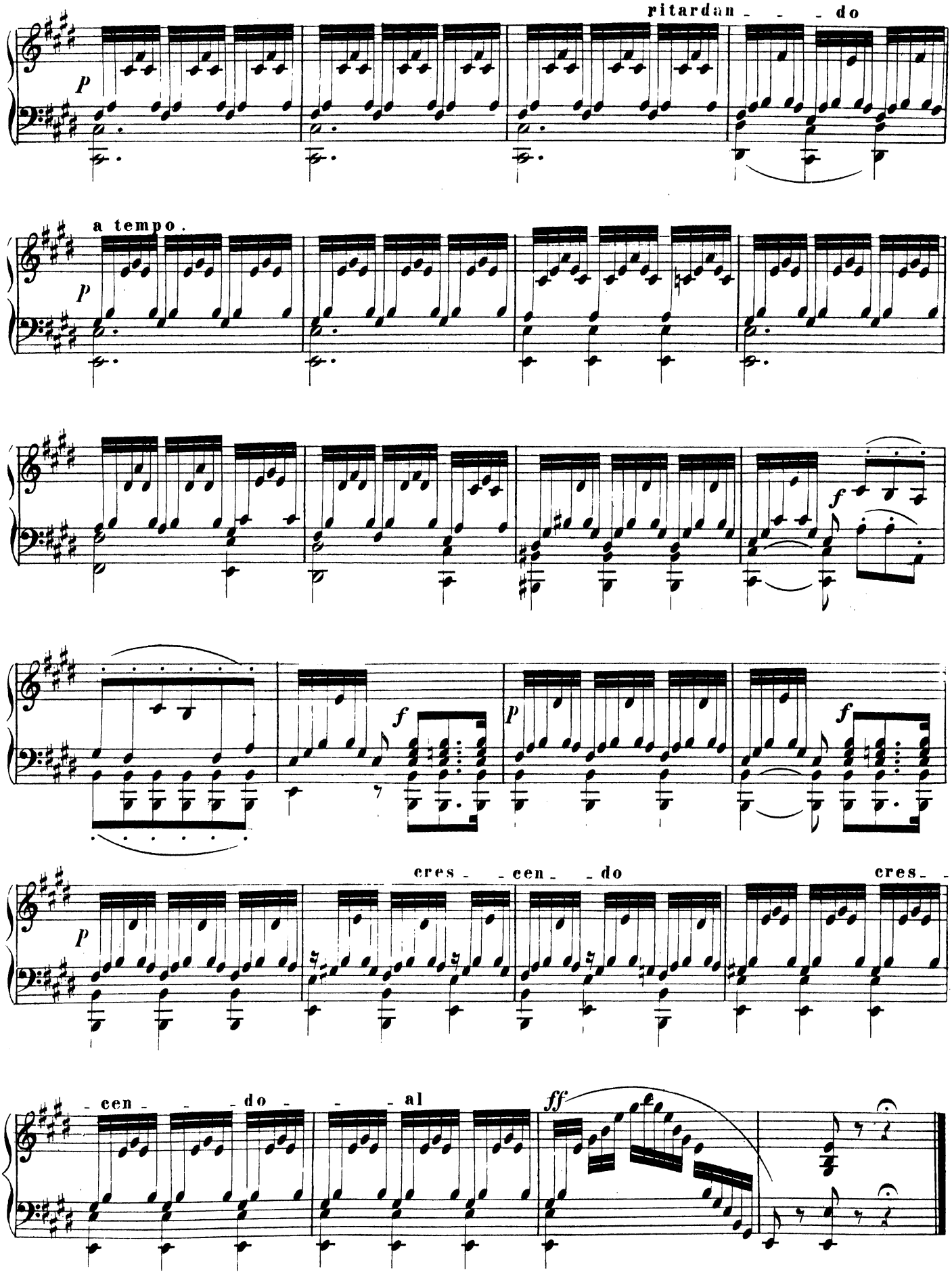
ritardan - - - do
p
a tempo.
p
f
f
p
f
p
cres - - cen - - do
cres -
- cen - - - do - - - al
ff

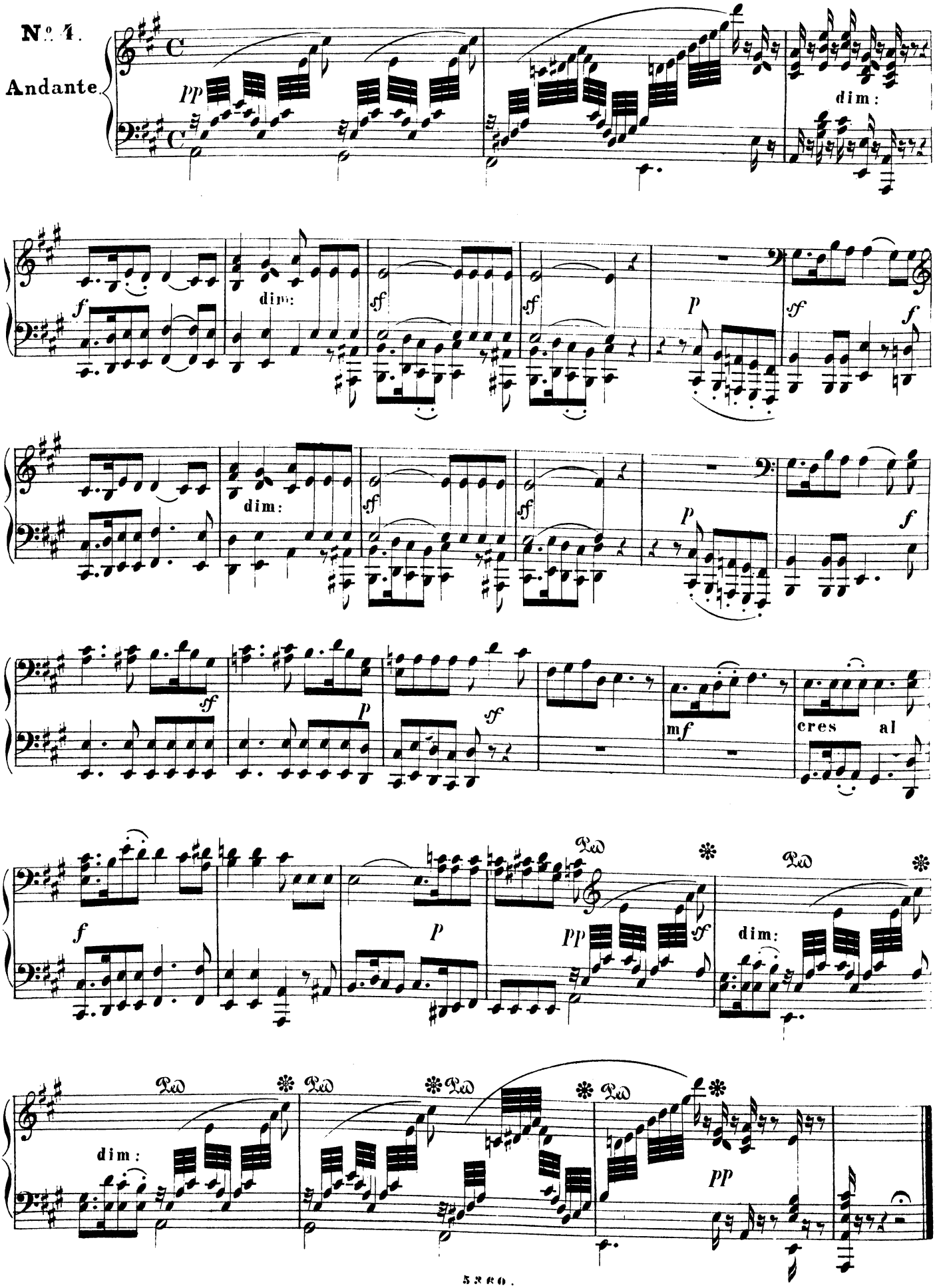
No. 4.
Andante.
pp
dim:
f
sf
p
mf
cres al
Ped

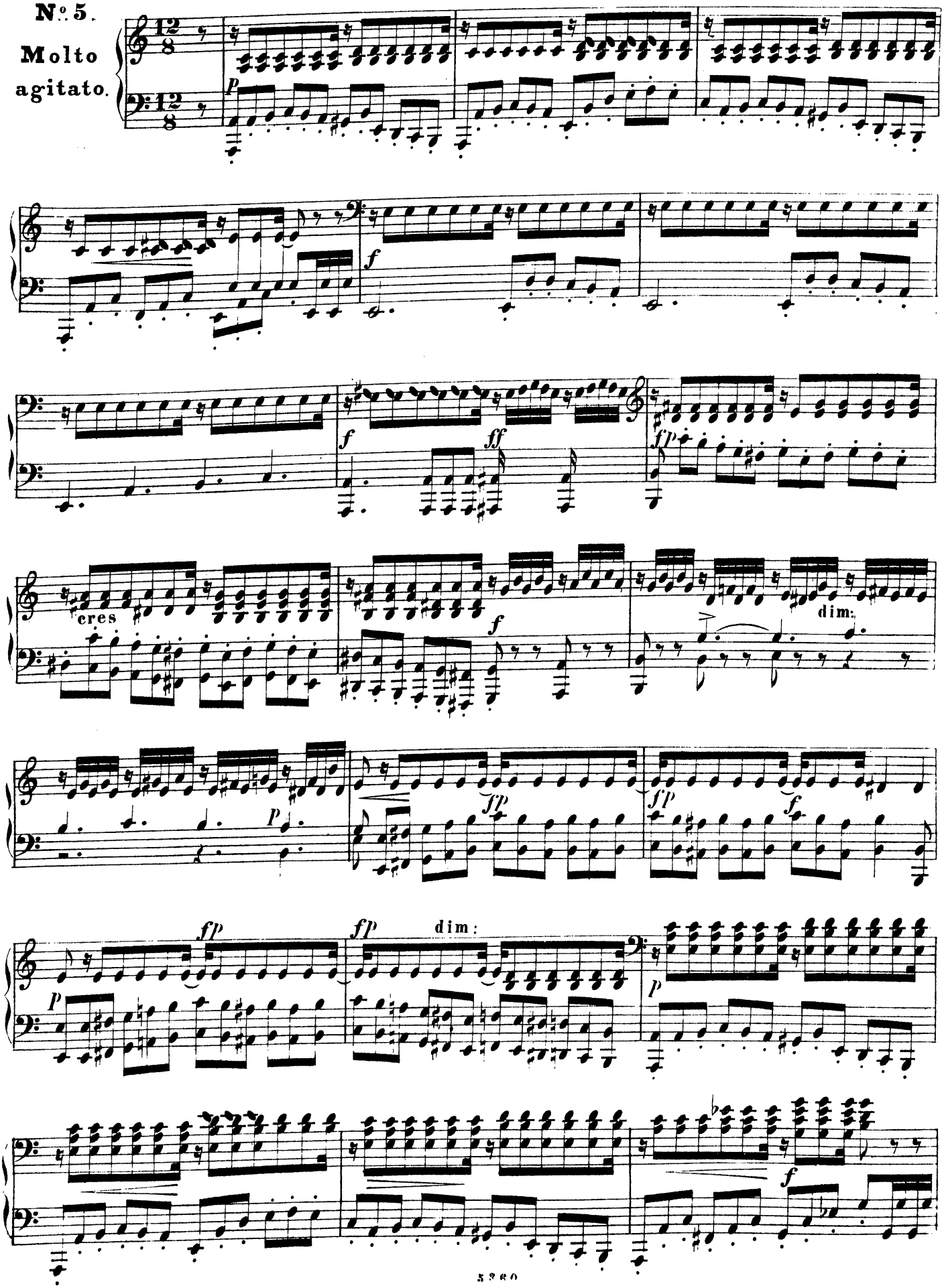
No. 5.
Molto agitato.
cres
dim:
dim:

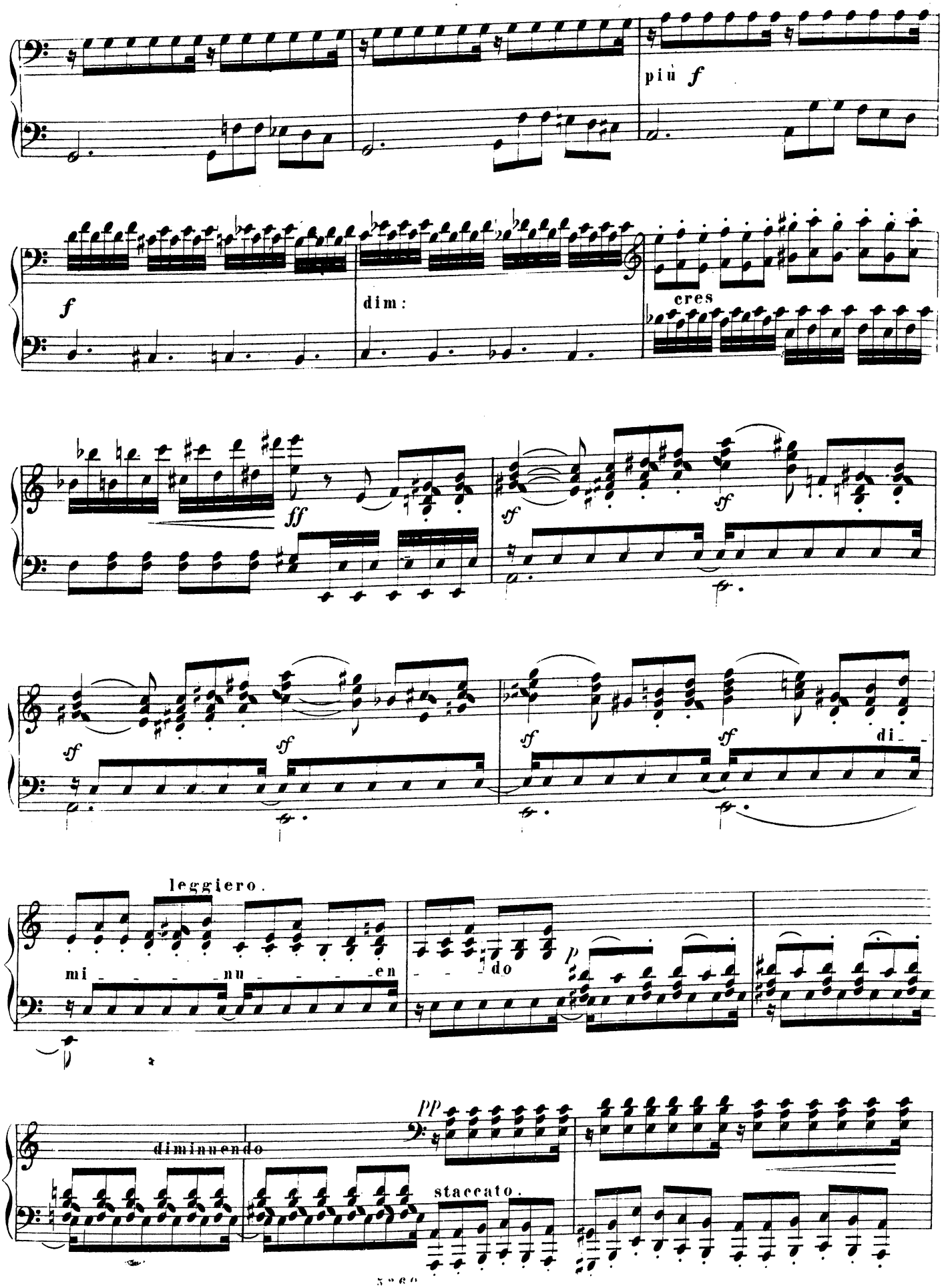
più f
f
dim:
cres
ff
sf
sf
sf
sf
sf
sf
di-
leggiero.
mi - - - nu - - - en
- - do
p
pp
diminuendo
staccato.

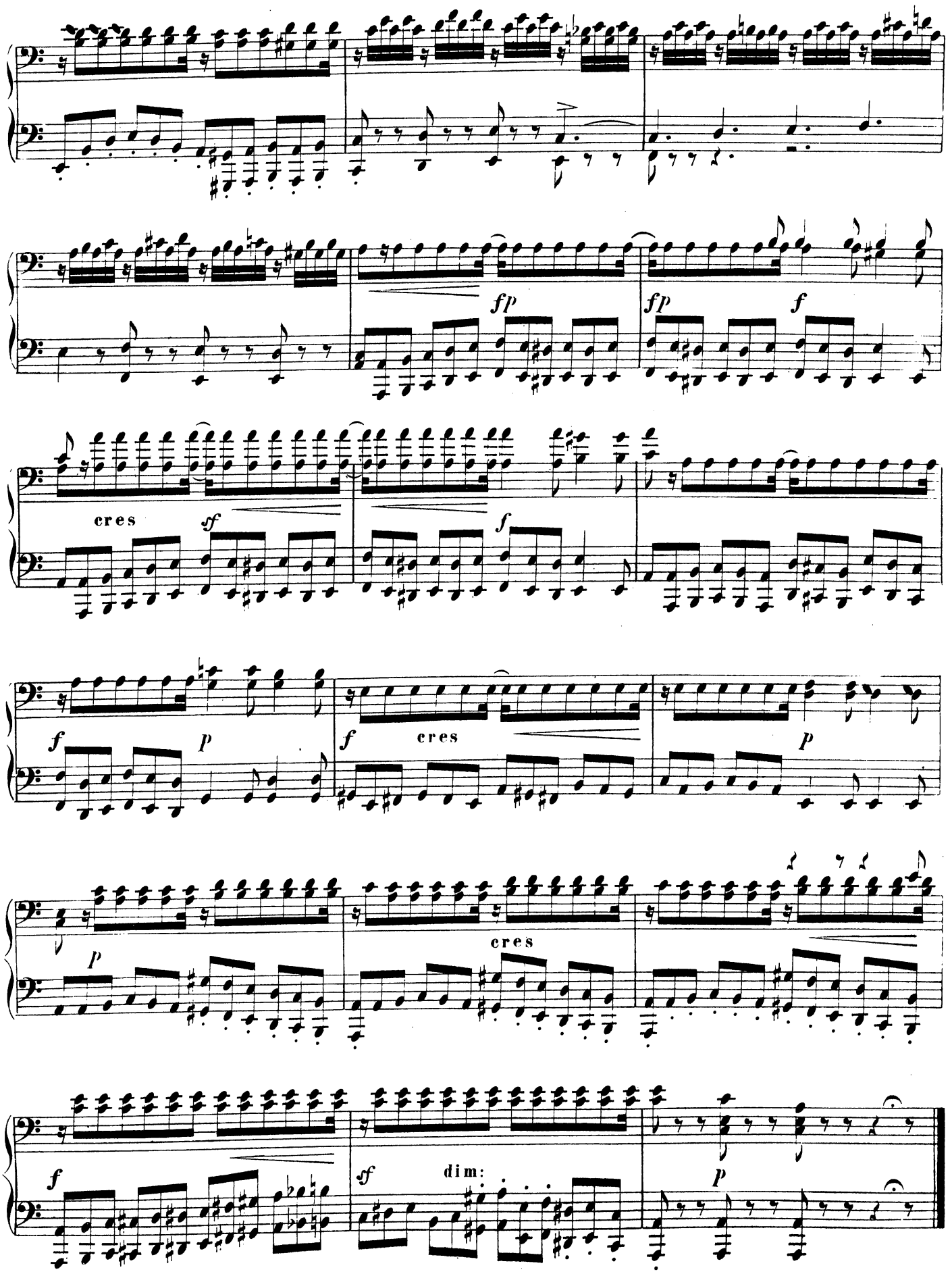
fp
fp
f
cres
sf
f
f
cres
p
p
f
p
cres
f
sf
dim:
p

Pianoforte II.

DUETTO.

N°. 6.

Andante con molto di moto.

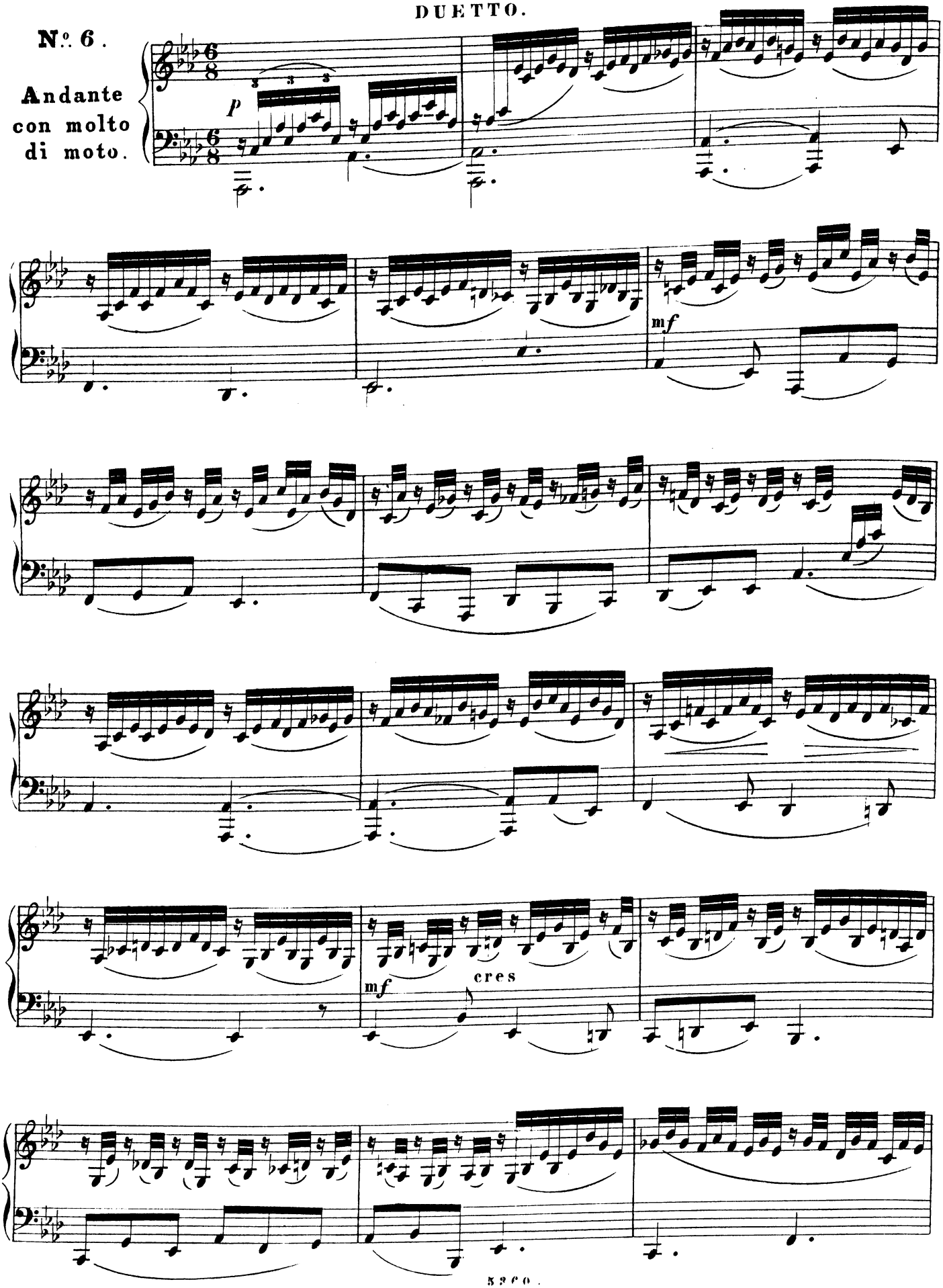

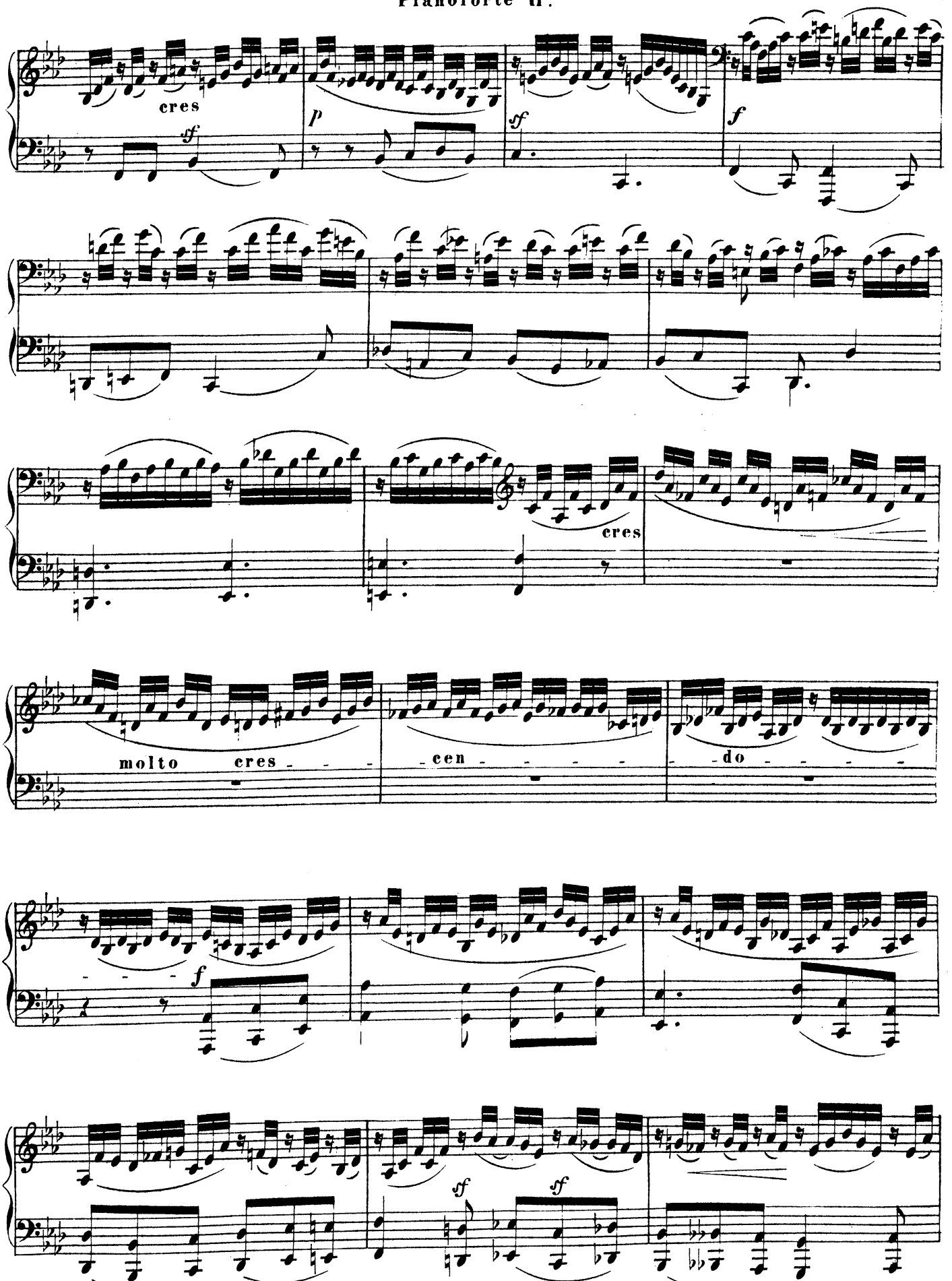
cres
molto cres - - -
- cen - - - - -
- do - - - -

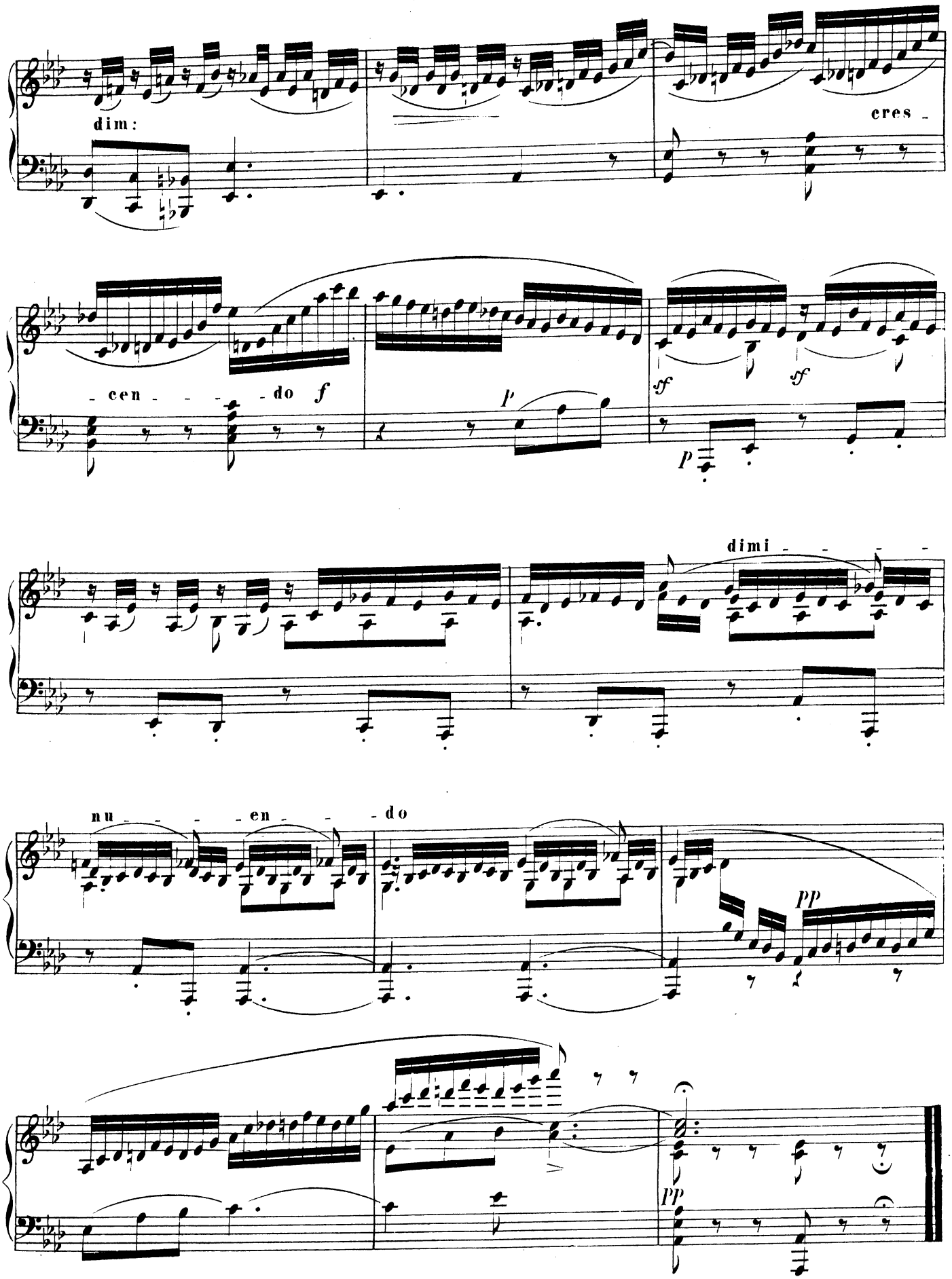
dim:
cres -
- cen - - - - do f
p
sf
sf
p
dimi - - - - -
nu - - - - en - - - do
pp
pp