26. Largo

Restitution : P. Gouin.

Christian Friedrich Schale
(1713-1800)

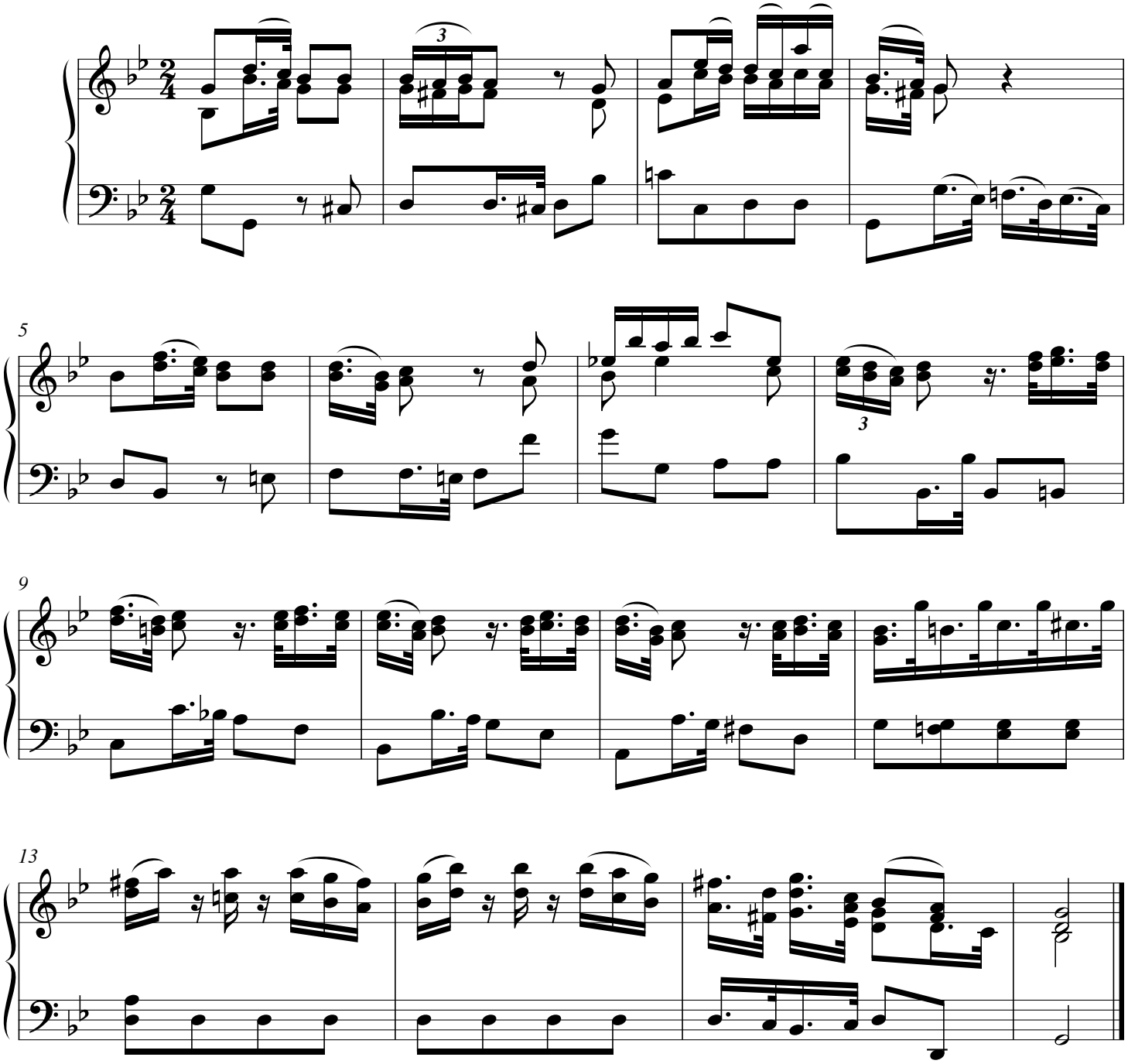

© Les Éditions Outremontaises - 2014