

Copyright: Creative Commons Attribution-NonCommercial 3.0

Editora Pontes, 2014

João de Deus Castro Lobo

# Missa a 8 vozes

Violoncello II

Editora  
Pontes

Apoio Cultural

**SABRA**  
Sociedade Artística Brasileira

Patrocínio

Patrocínio viabilizado pela  
doação de pessoas físicas

Violoncelo II  
Missa

João de Deus Castro Lobo

Allegro [ $\text{♩} = 120$ ]

5

9

13

18

24

30

34

38

42

52

56 **Largo** [ $\text{♩} = 40$ ]

63

71

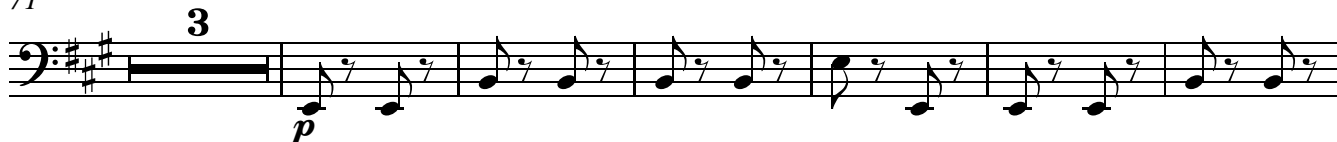

80

86

92 **Allegro** [ $\text{♩} = 120$ ]

96

100

104

108

113

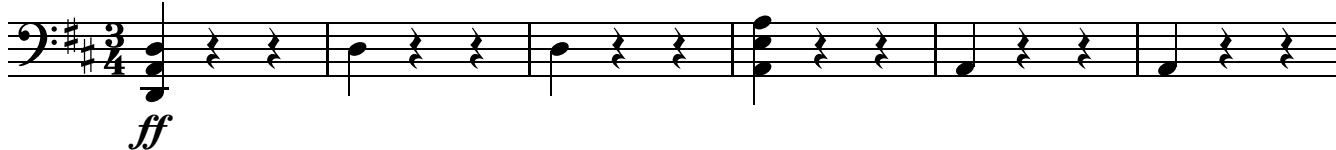

120

1 **Allegro** [ $\text{♩} = 120$ ]**Gloria**

7

14

18

22

27

31

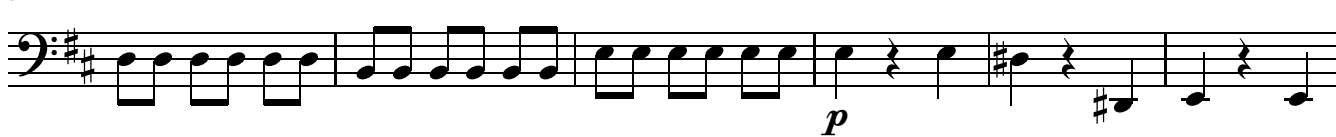

37

45

51

57

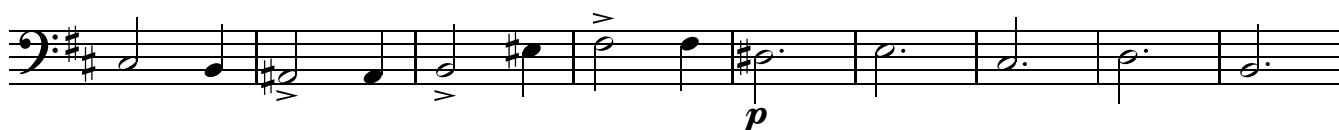

66

76

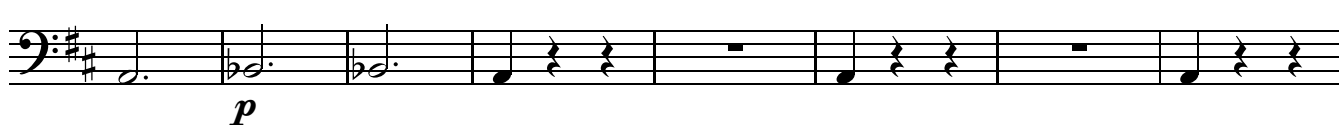

84

90

96

100

104

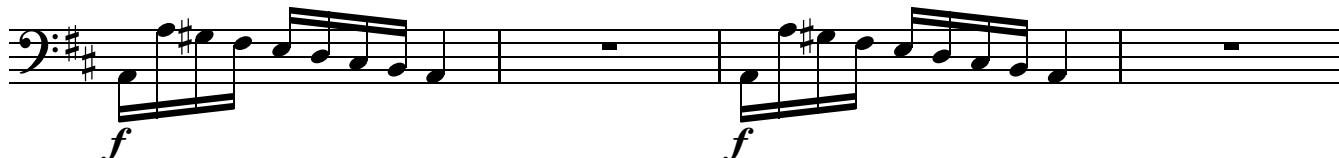

108

112

117 **Andante Moderato** [ $\text{♩} = 58$ ]

122

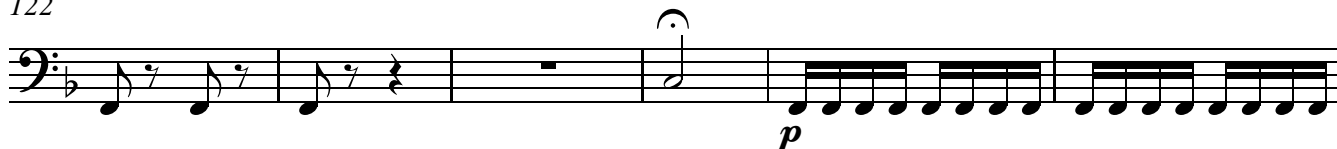

128

135

141

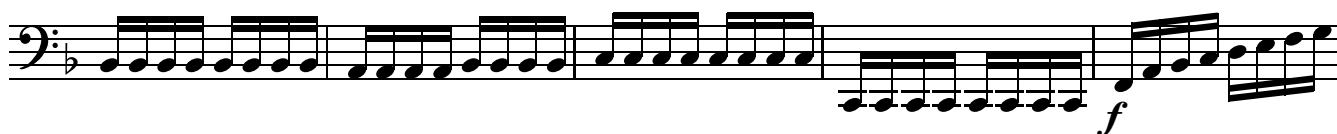

146

151

155

162 Allegro moderato [ $\text{♩} = 108$ ]

pizz.

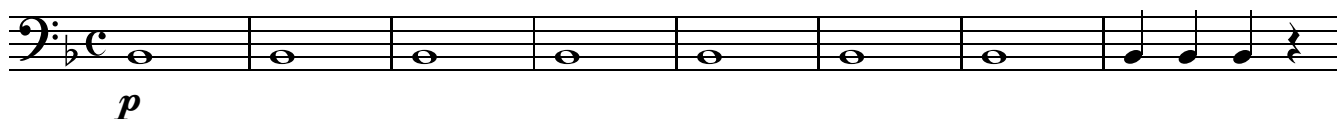

170

174

arco

178

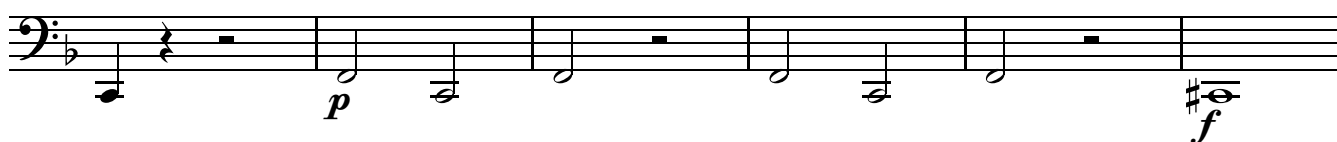

184

189

194

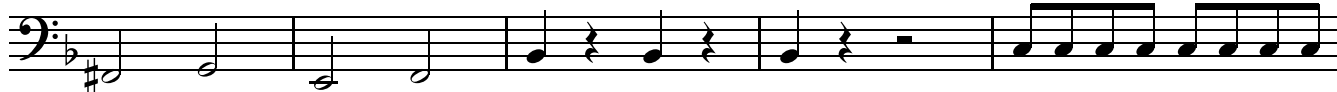

199

203

207

rall. . . . .

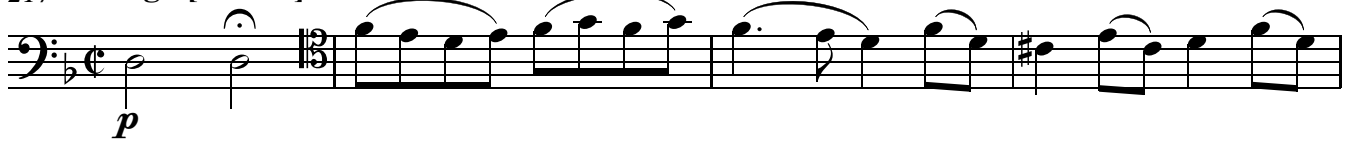

212 - -

217 **Largo** [ $\text{♩} = 34$ ]

221

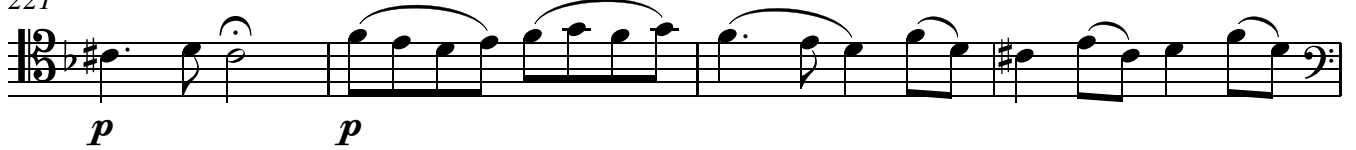

225

229

233

236

239

242

245

249

253

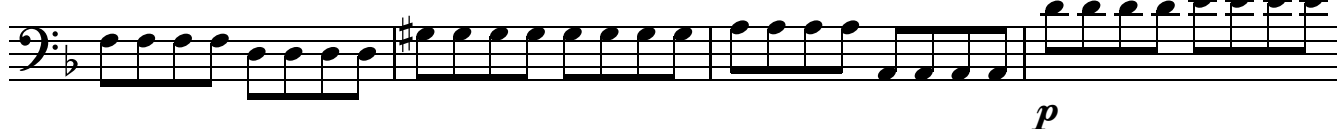

257

260

264

269

273

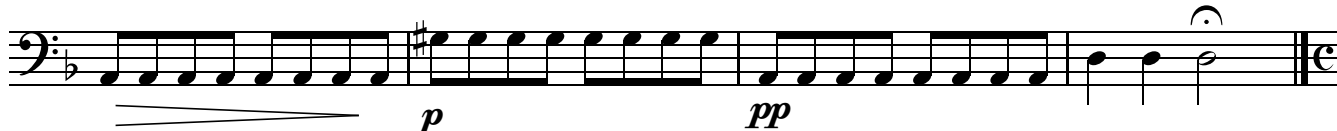

277 Allegro Moderato [♩ = 104]

287

292

297

302

307

311

315

319

323

327

331

335

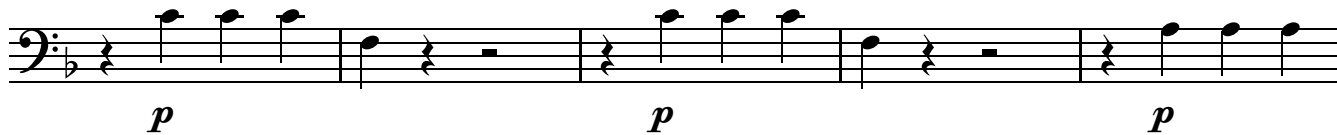

340

346

354

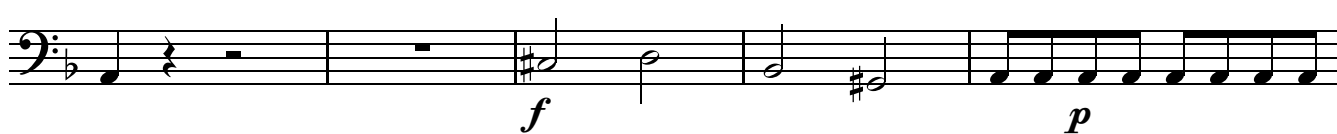

359

363

367

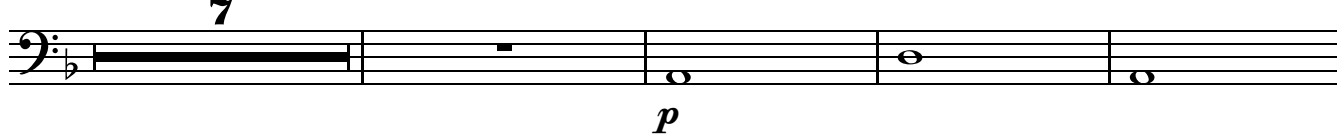

378

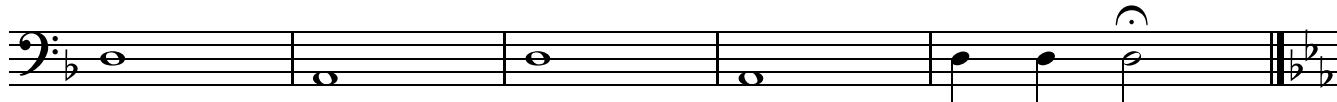

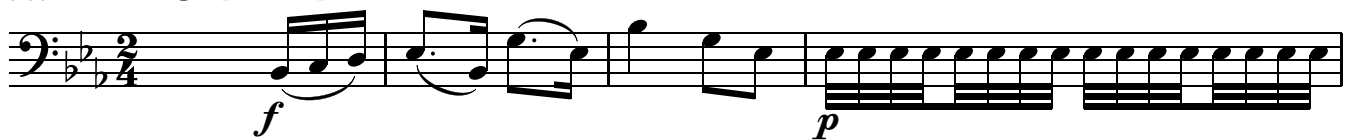
383 **Largo** [ $\text{♩} = 40$ ]

387

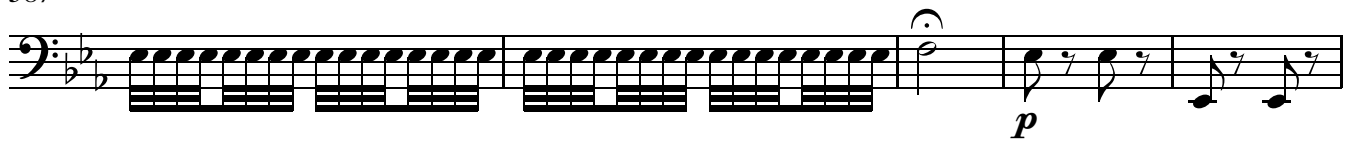

392

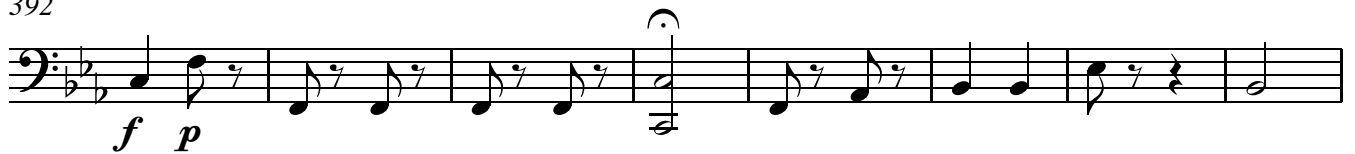

400

cadência

405

410

*cresc.*

417

423 **Andante** [ $\text{♩} = 80$ ]

425

427

429

431 Adagio [♩ = 40]

438

444 Andante [♩ = 80]

446

448

450

453 Allegro [♩ = 120]

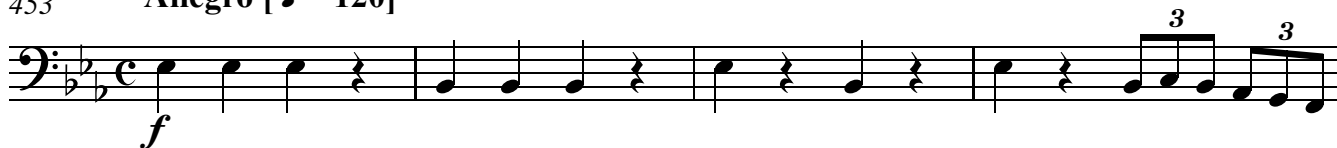

457

461 -

*p*

465

469

*p*

473

477

481

486

*f*

491

*ff* *p* *f* *p*

497

*f*

505

rall. . . . .

*p*

510

514

518

522

526

530

536

543

548

552

555

561

567

572

577

582 Allegro [♩ = 120]

586

590

632

636

641

645

649

653

658

662

666

670

675

680

684

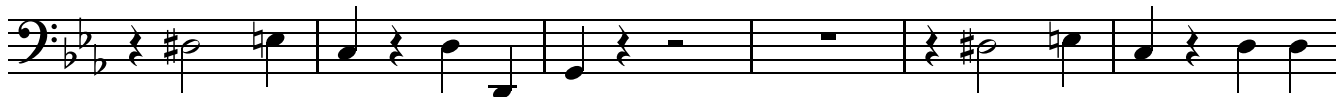

690

694

698

705

710

715

719

723

726

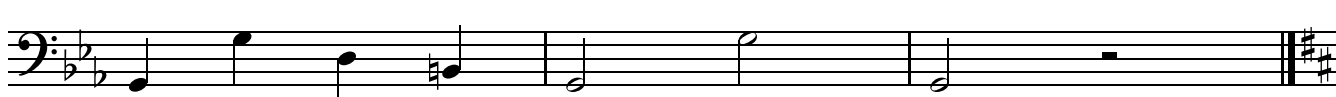

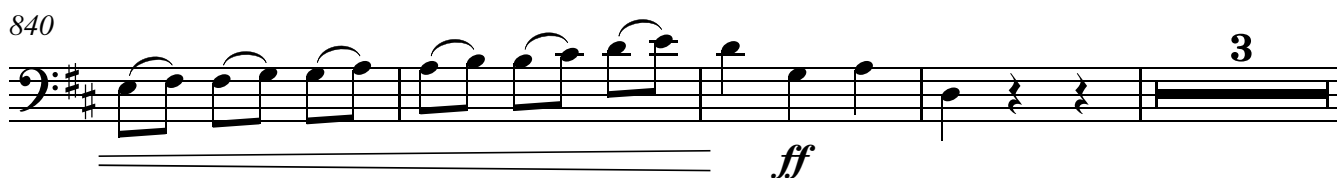
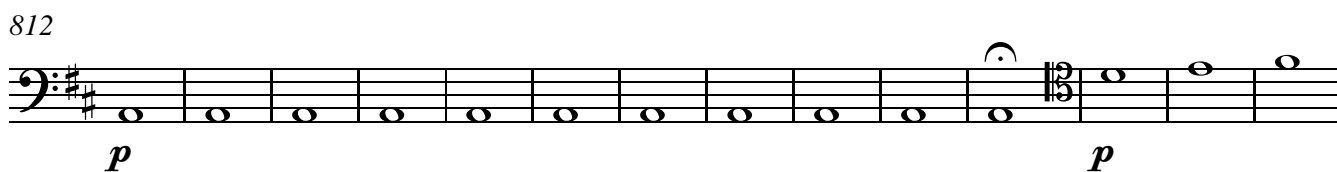

847

853

858

867

876

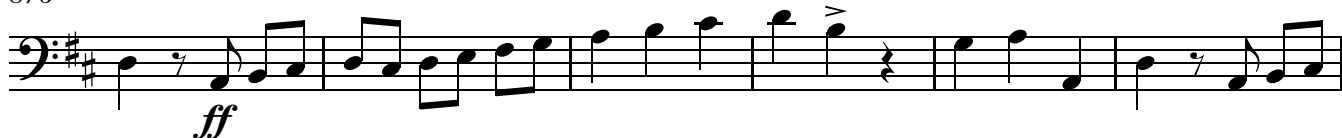

882

889

Credo

1 Allegro Moderato [ $\text{♩} = 102$ ]

6

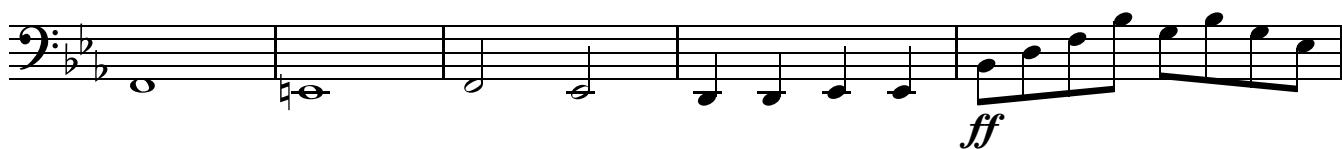

11

15

19

24

28

33

39

44

49

53

58

63

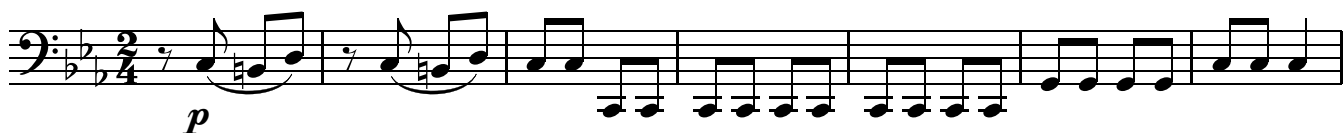

69 Adagio [ $\text{♩} = 54$ ]

76

82

88 Largo [ $\text{♩} = 40$ ]

93

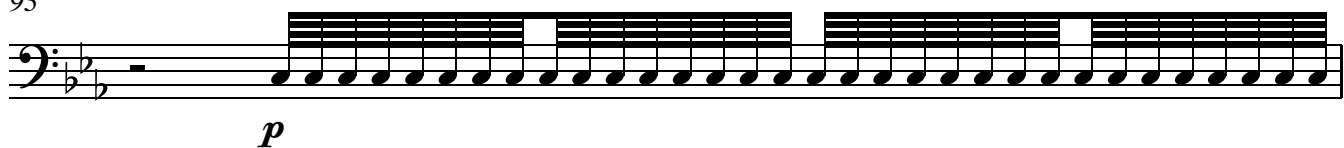

94

95

Allegro [ $\text{♩} = 120$ ]

100

105

109

112

117

122

127

132

136

140

144

147

152

157

161

164

170

175

179

183

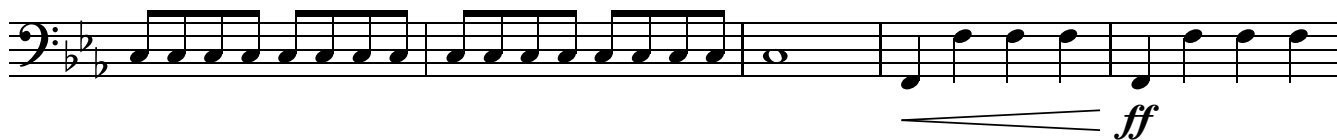

188

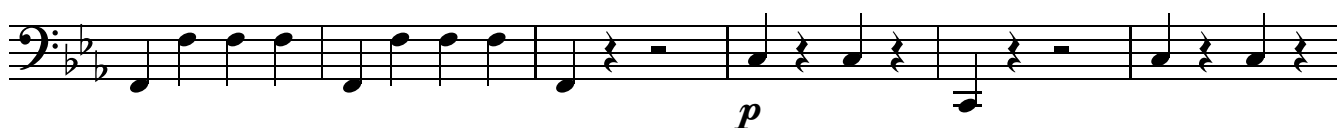

194

199

204 Allegro [♩ = 104]

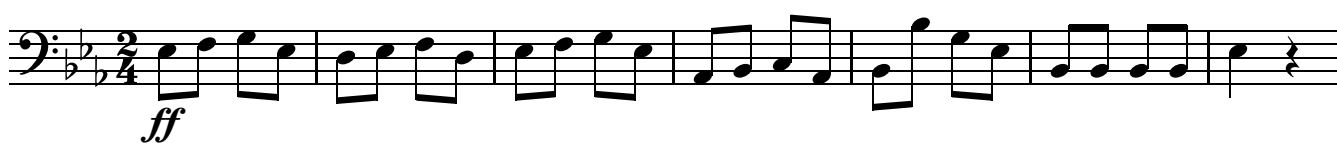

211

220

227

## Sanctus

1 Andante [ $\text{♩} = 64$ ]

9

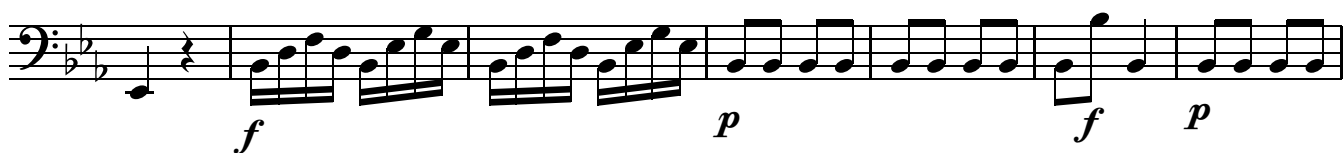

16

23

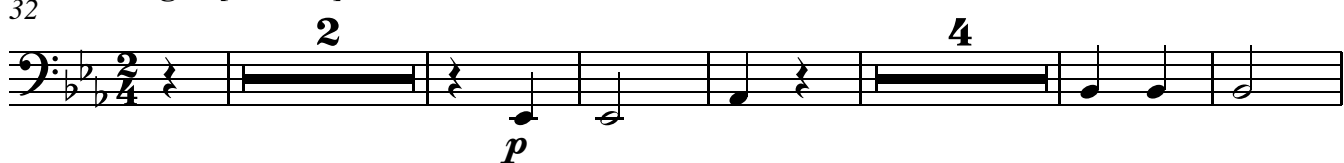

27

32 Allegro [ $\text{♩} = 120$ ]

44

51

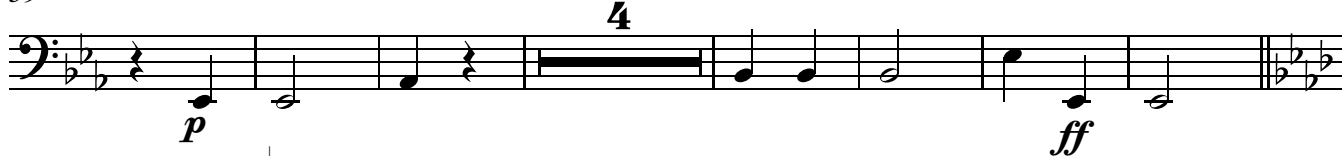

59

70 Adagio [ $\text{♩} = 34$ ]

76

81

87

91

94

Allegro [♩ = 120]

106

113

121

## Agnus Dei

1 Moderato [ $\text{♩} = 48$ ]

8

15

22

29

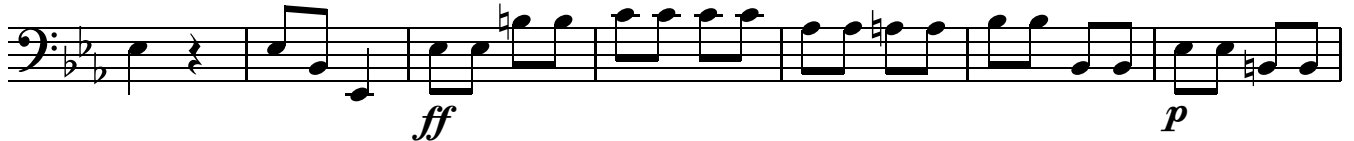

36

44

pizz.

arco

