

Mus. Mss.

3643

Mus. Mss.

3643

Tartini

(Mit 4 inliegenden Stimmen)

Mss. Mss. (3643)

Concerto à  
Violino Principale  
Violino Primo  
Violino Secondo  
Alto Viola etc.  
Con  
Basso

Autore Sig. Tartini.

5  
196/7

400 Stuf. Vampfe

Alto

Organo.

Largo

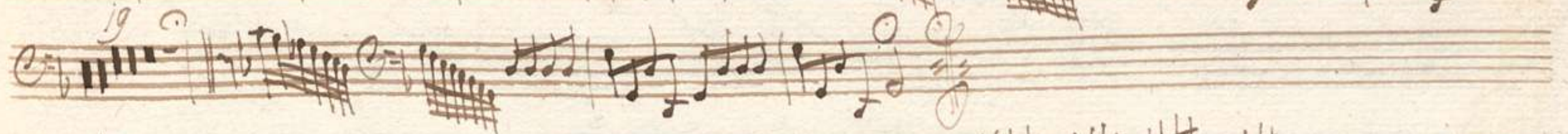
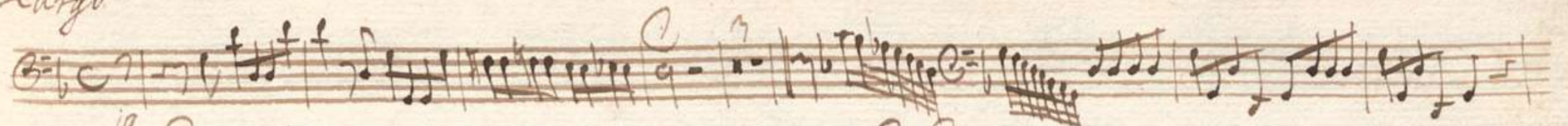

Allo

Solo

20 28

24

14

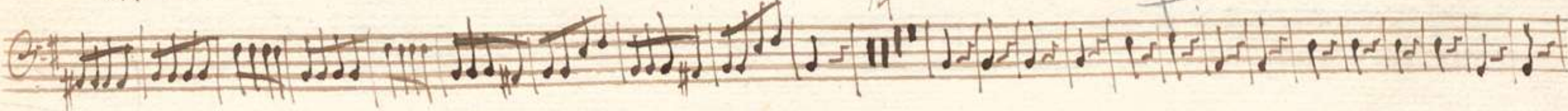

42 42

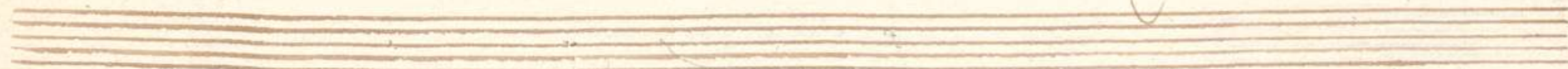
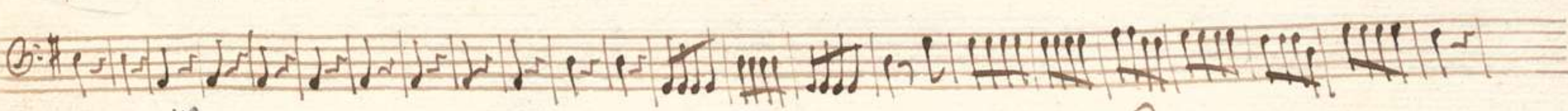

*Alleg.*  

Empty musical staff.

Empty musical staff.

*Violino Primo*

*Allegro*

200 28

Four empty musical staves, each consisting of five horizontal lines, arranged vertically below the first six staves. They are completely blank, with no musical notation or markings.

*Violino Secondo*

MZ

MSS.  
Music.  
3643

Mss. Mss. (3643)

Tartini.

*Violino*

BIBLIOTHECA  
REGIA  
MUSEI  
MILANENSIS

*Alto*

*Alto Viola.*

*Tutti*

*Largo.*

Fllo

Ortti

III

Four empty musical staves at the bottom of the page.

