

# Fantasia

Peter Philips

Bearbeitung - Anton Höger

Git.2

7

13

18

24

30

38

2  
44

48

54

59

65

69

76

82

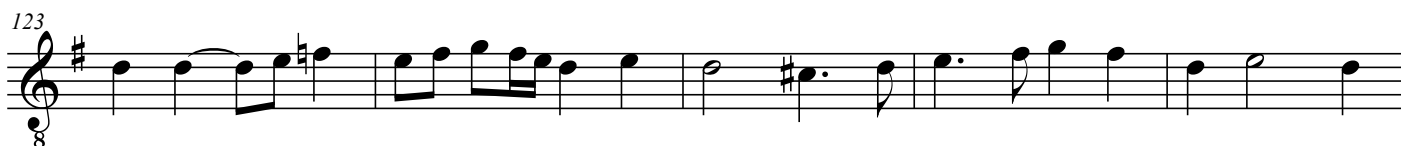
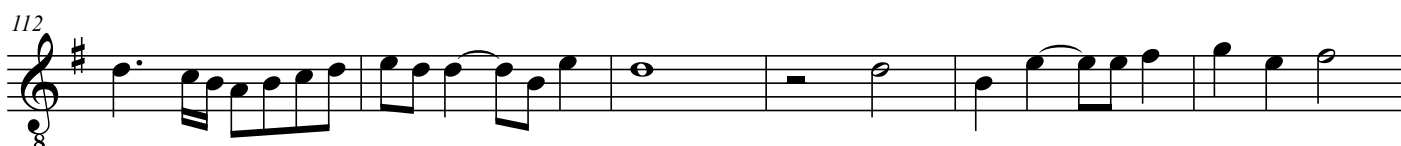
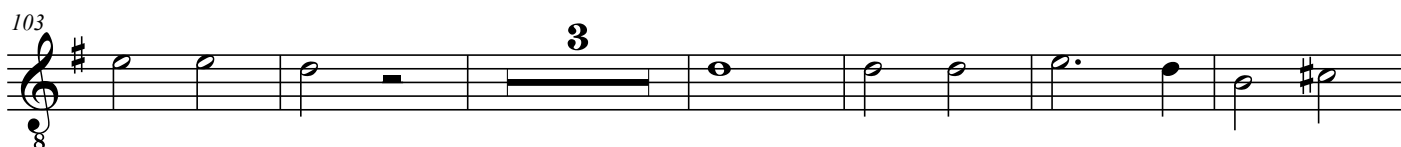
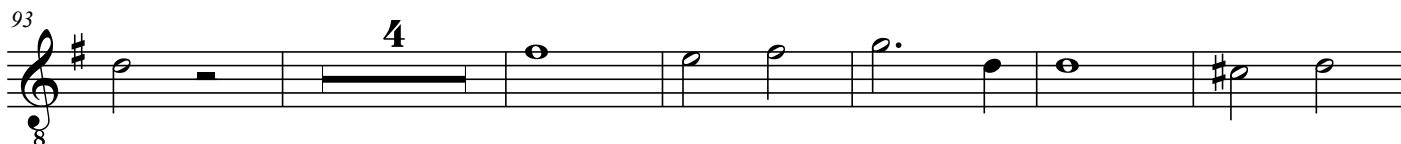

4  
139

143

150

158

165

172

178

183

187

193

198

203

209

215

221

226

6  
231

234

241

247