To Pablo Casals

Suite No 5 in C minor

for Violoncello Solo without Accompaniment

by JOHANN SEBASTIAN BACH

very freely transcribed
and adapted
for the piano by
LEOPOLD GODOWSKY

I

Prelude and Fugue

Grave (♩ = 42-48)

Piano

f espressivo e largamente

dim.

mp

cresc.

p

cresc.

mp

p

Copyright MCMXXIV by Carl Fischer Inc., New York
International Copyright Secured

CC
22986 - 89

O—1258

molto espr.

rall.

a tempo
più p dolce

molto cresc.

cresc.

mp subito

p dim.

espr.

rall.

poco cresc.

pp

a tempo

dim.

pp

molto cresc.

ff cresc.

sf

sf

Ossia

Fuga

Allegretto espressivo (♩. = 44 - 48)

p

espressivo

Ped. ✻ Ped. ✻ Ped.

p

Ped. Ped. ✻ Ped. ✻

senza cresc.

sempre p

Ped. ✻ Ped. ✻ Ped. Ped. ✻

Ossia

Ped. ✻ Ped. ✻ Ped. ✻ Ped.

poco a poco cresc.

f più cresc.

ff non legato

Ossia

f più cresc.

meno f

sf

sf

sf

sf

f

p espr.

mp tranquillo

cresc.

f

ff

dim.

mp

dim.

mp dim.

p

mp

A

sempre cresc.

ff

molto dim.

Ossia

espr.

mf poco più sostenuto

espr.

dim.

p

Ped. (Ped.) Ped. Ped. Ped. Ped. (Ped.) Ped. Ped. (Ped.) Ped.

a tempo

mf

Ped. Ped. Ped. Ped. Ped. Ped. Ped. Ped. Ped. Ped. Ped. Ped. Ped.

pp

p subito

pp

meno p

pp

Ped. Ped. Ped. Ped. Ped. Ped. Ped.

meno p

pp

pp

Ped. Ped. Ped. Ped. Ped. Ped.

mono *p*

f

Ped. Ped. Ped. Ped. Ped. Ped. (Ped.) Ped. Ped. Ped. Ped.

mono *f*

molto cresc.

ff non legato

Ped. (Ped.) Ped. Ped. Ped. Ped. Ped. Ped. Ped. Ped. Ped. Ped.

molto più crescendo

Ped. Ped. Ped. Ped. (Ped.) (Ped.) Ped. Ped. Ped. (Ped.) (Ped.) Ped. Ped.

Ped. (Ped.) (Ped.) Ped. Ped. Ped. (Ped.) (Ped.) Ped. Ped.

fff

Ped. Ped. Ped. Ped. Ped.

Ped. Ped. Ped. Ped. Ped. Ped. Ped. Ped.

Ped. Ped. Ped. Ped. Ped. Ped. Ped. Ped. Ped.

p espr.

espr.

Ped. (Ped.) Ped. Ped. Ped. Ped. ✻ Ped. Ped. Ped. Ped.

dim.

pp

p molto espr.

più p

mf

pp rall.

mf a tempo

molto cresc.

non legato

sf

ff

Ped. Ped. Ped. Ped. Ped. Ped. Ped. Ped. Ped. Ped. Ped. Ped. Ped. (Ped.) Ped.

espr.

p subito

Ped. Ped. Ped. Ped.

molto cresc.

ff

più cresc.

Ped. Ped. Ped. Ped. Ped. Ped. Ped. Ped. Ped. Ped. Ped. Ped.

fff

non legato

poco allargando

Ped. Ped. Ped. Ped. (Ped.) (Ped.) (Ped.) (Ped.) Ped. Ped. Ped. Ped. Ped.

Shanghai, March 31st, 1923

II

Allemande

Maestoso, largamente (♩ = 40 – 50)

Piano

non legato

sempre ff

cresc.

dim. e raddolcendo

mf

dim.

p
molto espress.

sopra

tranquillo

sempre cresc.

tr

1. 2.

più cresc. ff dim.

p

cresc.

dim.

cresc.

pp

p

pp subito

una corda

molto cresc.
tre corde

ff

Ped. Ped. Ped. * Ped. Ped. Ped. Ped. Ped. Ped. Ped. Ped. Ped. Ped. Ped. Ped. Ped. Ped.

Ped. Ped. Ped.

A A

Ped. Ped. Ped. Ped. Ped.

1. 2.

ff molto dim. *ff senza dim.*

Ped. Ped. * Ped. * Ped.

S.S. Maui, between Honolulu and San Francisco May 19th, 1928

III

Courante

Moderato (♩ = 60 - 70)

Piano

espressivo

cresc.

dim.

più p

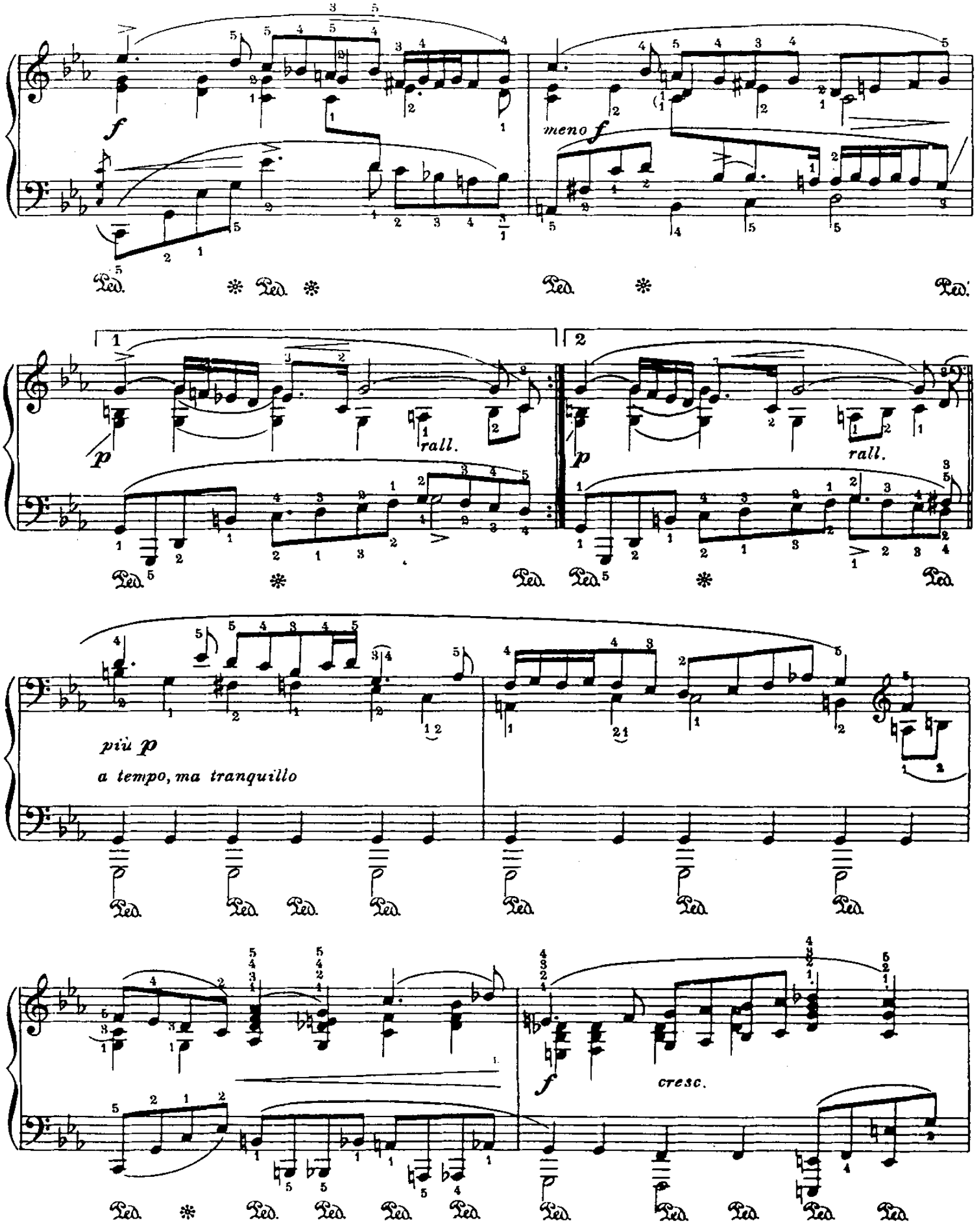
f
meno f
p
rall.
più p
a tempo, ma tranquillo
f
cresc.

dim.

p

rall.

Ped. * Ped. * Ped. * Ped. Ped. Ped. Ped. Ped. Ped.

tr

a tempo

Ped. Ped. Ped. Ped. *

tr

cresc.

Ped. sotto Ped. Ped. *

dim.

rall.

1

2

p

a tempo

p

Ped. * Ped. * Ped. * Ped. * Ped. *

March 14th, 1928, S.S. Tjikembang
near Hongkong

IV

Sarabande

Mesto (♩ = 60 - 72)

Piano

p *molto espr.*

meno p

sotto

sopra

cresc.

f

rall.

p a tempo

poco cresc.

dim. e rit.

March 12th, 1923, S.S. Tjikembang, from Java to Hongkong

V

Gavotte I

Allegretto espressivo (♩ = 72-80)

Piano

mf

p

crescendo

espr.

f

mp

p

rall.

– senza rall.

Ped. ✻

mf

Ped. ✻ Ped. Ped. Ped. ✻ Ped. Ped. Ped. ✻ Ped. Ped.

Ped. ✻ Ped. Ped. ✻ Ped. Ped. Ped. ✻

molto cresc.

ff

Ped. ✻ Ped. ✻ Ped. Ped. Ped. ✻ Ped. ✻

Ped. Ped. Ped. Ped. ✻ Ped. ✻ Ped. ✻

p

cresc.

Ped. ✻ Ped. ✻

molto espressivo

Ped. Ped. Ped. Ped. Ped.

poco più sostenuto

Ped. Ped. Ped. Ped. Ped. Ped. Ped. (Ped.)

1 2

a tempo

Ped. ✻ Ped. ✻ Ped. ✻ Ped. ✻

March 11th, 1923, S. S Tjikembang,
from Java to Hongkong

Gavotte II

Piano

(♩. = 66 - 76)

p

marcato

più dolce

poco cresc.

Ossia

(r. h.)

(l. h.)

pp subito

molto cresc.

f

ff

Ped. Ped. Ped. *

Ped. *

sempre meno f

molto dim.

pp

1. 2.

Ped. * Ped. * Ped. * Ped. *

Gavotte I da Capo senza repetizione.

March 12th, 1928, S.S. Tjikembang
from Java to Hongkong

VI

Gigue

Andantino espressivo (♩. = 54 – 60)

Piano

p

molto espressivo

cresc.

f

molto dim.

1.

2.

p

rall.

poco meno p
a tempo

p

più dolce

cresc.

più cresc.

f più cresc.

ff molto dim.

rall. *p*

a tempo

cresc.

molto dim.

f

p

1.

rall.

2.

rall.

March 10th, 1928, S.S. Tjikembang
from Java to Hongkong