JOANNIS ANTONII KOBRICH,
Eccleſiæ Parochialis Landsbergæ Organædi.

VI. MISSÆ SOLENNES.

OPUS XXXI.

VIOLA.

MISSA I. B. V. Mariæ, Matris Dei Filii.

Allegro moderato.

fr.

Kyrie.

p. fr. p.

fr.

V. S.

Dolce. fr.

Chriſte. P.

Da capo

Kyrie Allegro ab initio.

Vivace. fr.

G - loria.

Dolce.

fr.

Domine.

P.

fr.

P.

V. S.

A 2

Da capo.

Adagio.

fr.

Qui tollis.

p.

fr. p.

p. fr. p.

fr.

Andante.

fr.

Quoniam.

p.

fr.

p.

Da capo.

Vivace. fr.

Cum ſancto.

Moderato.

fr.

P

atrem.

V. S.

p.

fr.

Adagio.

fr.

Et incarnatus.

p.

fr.

P.

Crucifixus.

fr.

Moderato. fr.

Et reſurrexit.

Adagio.

fr.

anctus.

p.

fr.

Dolce.

fr.

Benedictus.

p.

fr.

p.

fr.

fr.

p.

Da capo.

Osanna ut cum Sancto.

Adagio. fr.

A - gnus Dei. p. fr.

p. fr.

Vivace. fr.

Dona nobis.

MISSA II. S. Joſephi, Sponſi B. V. Mariæ.

Allegro moderato.

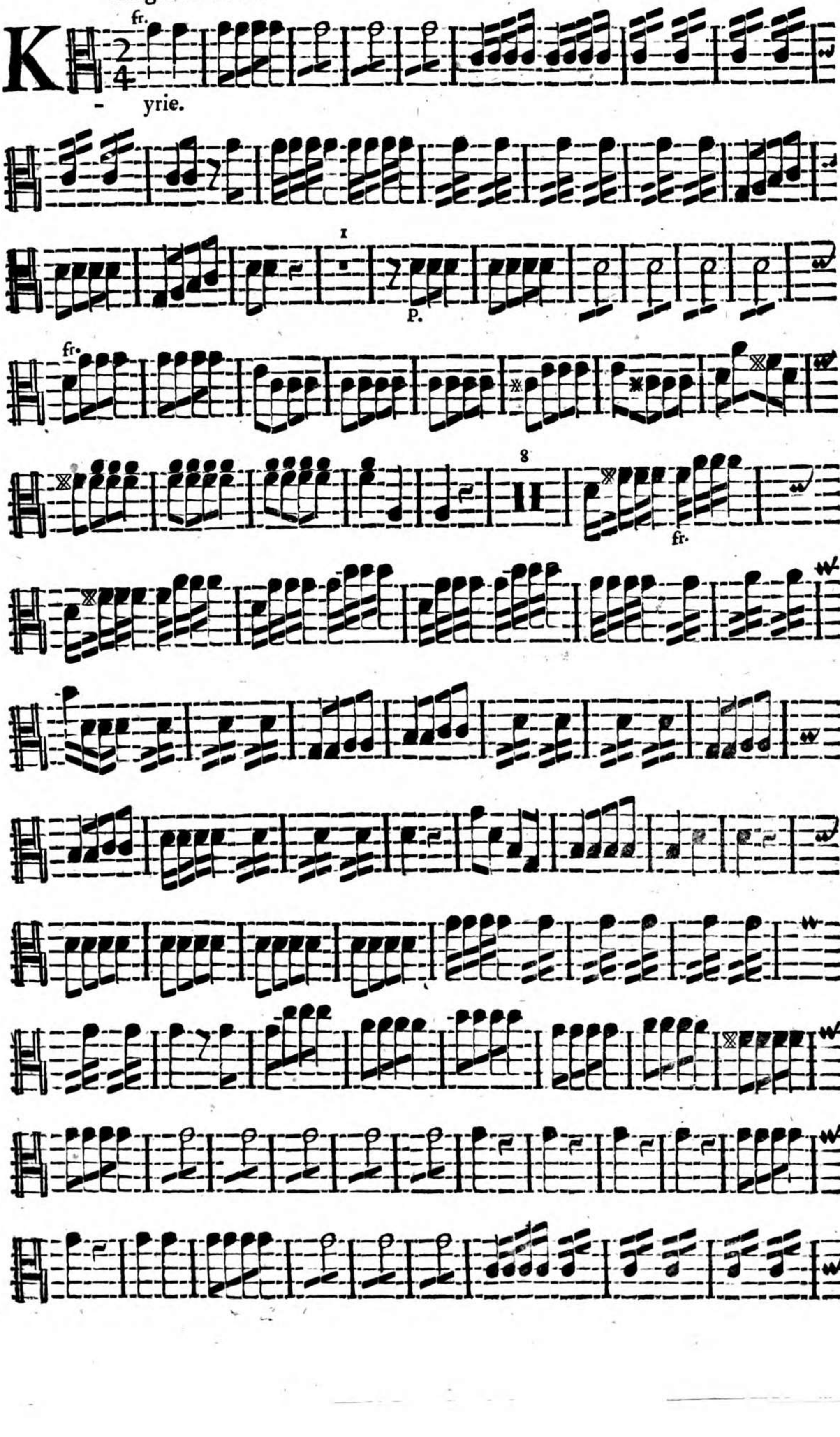

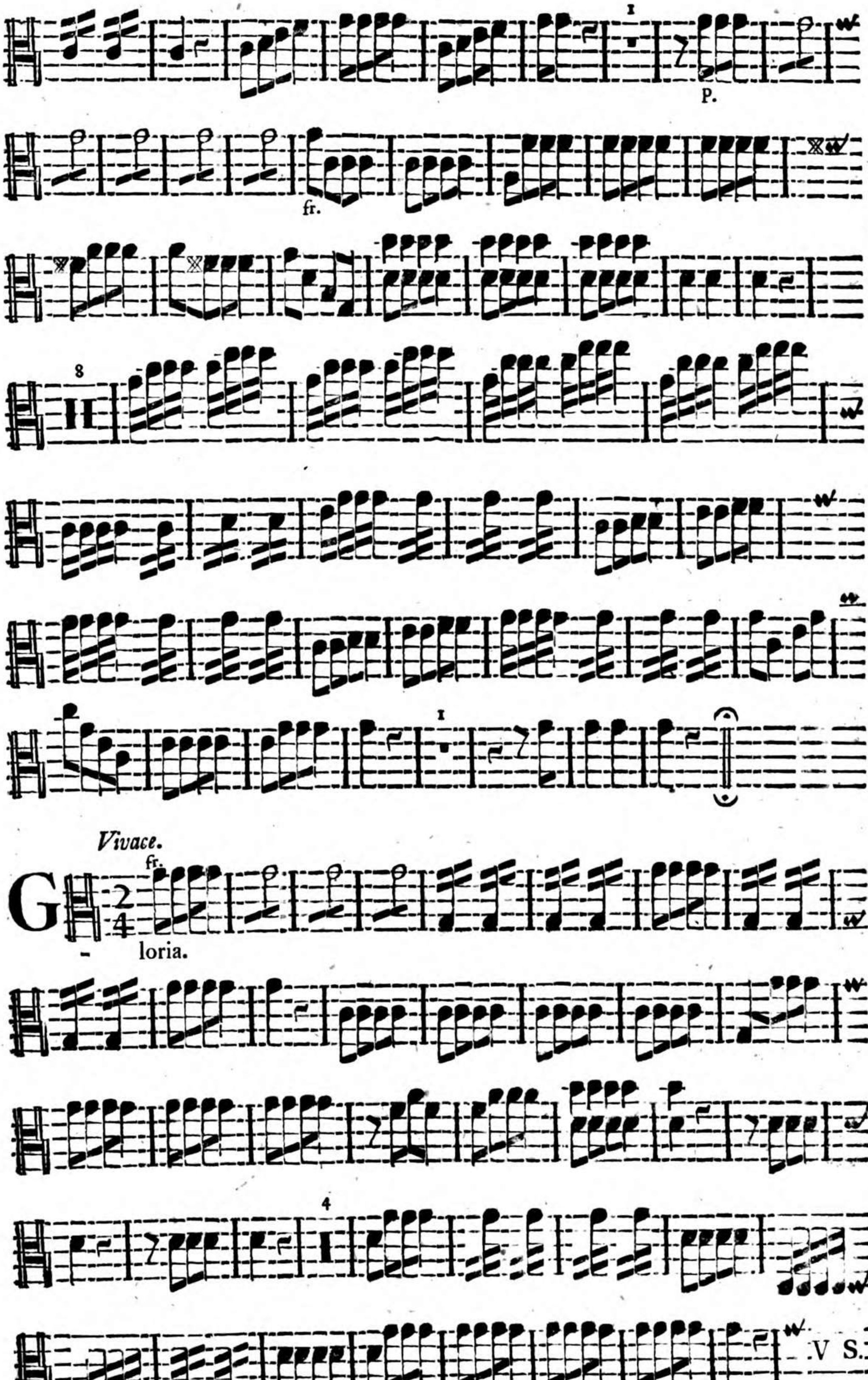
P.
fr.
8
Vivace.
fr.
G
2
4
loria.
V S.

Dolce.

fr.

Domine.

p.

fr.

p.

fr.

Da capo.

Adagio.

fr.

Qui tollis.

3 fr.

Andante.

fr.

Quoniam.

p.

fr.

p.

fr.

Cum Sancto. Oſanna.

Moderato.

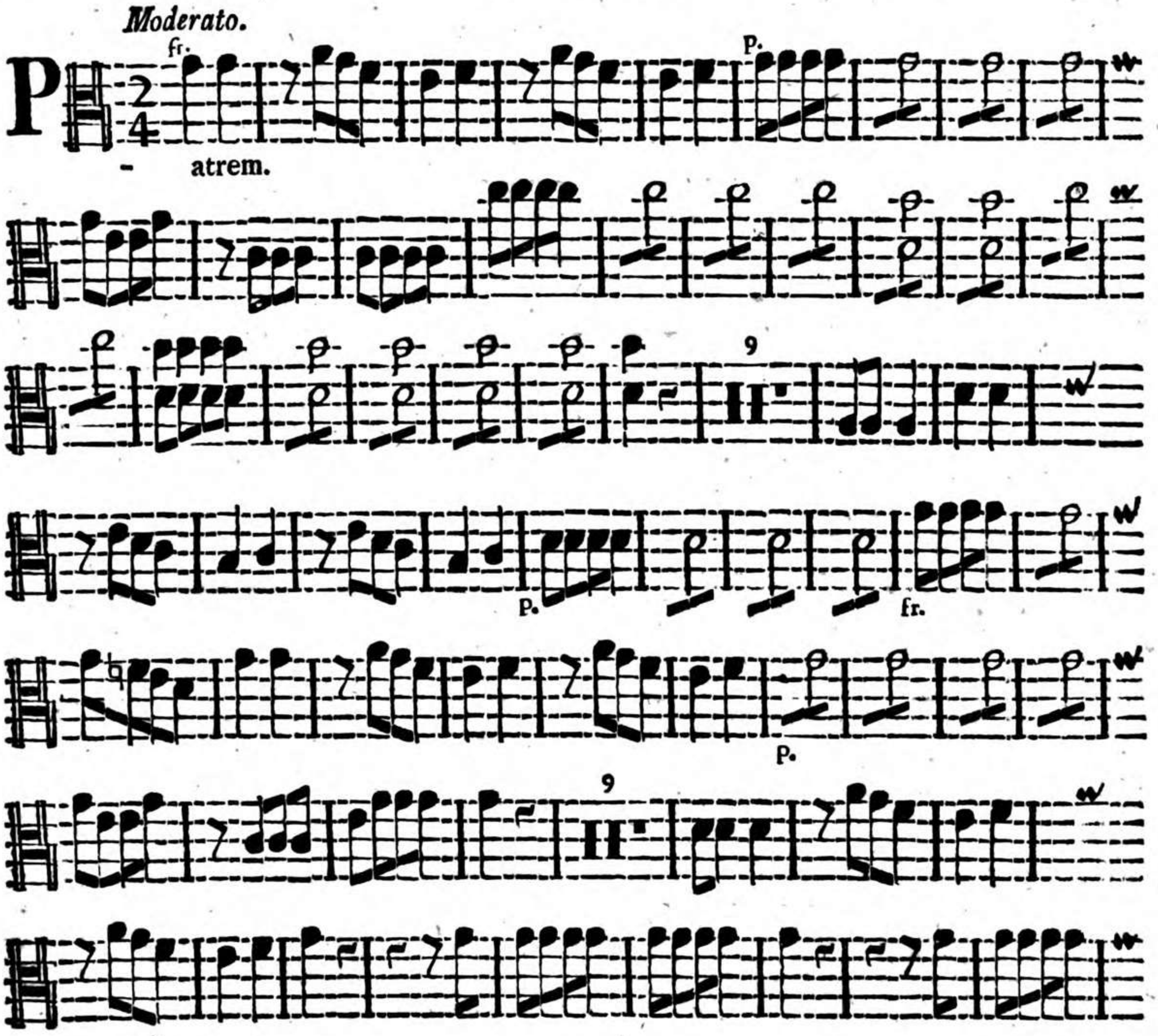

Adagio.

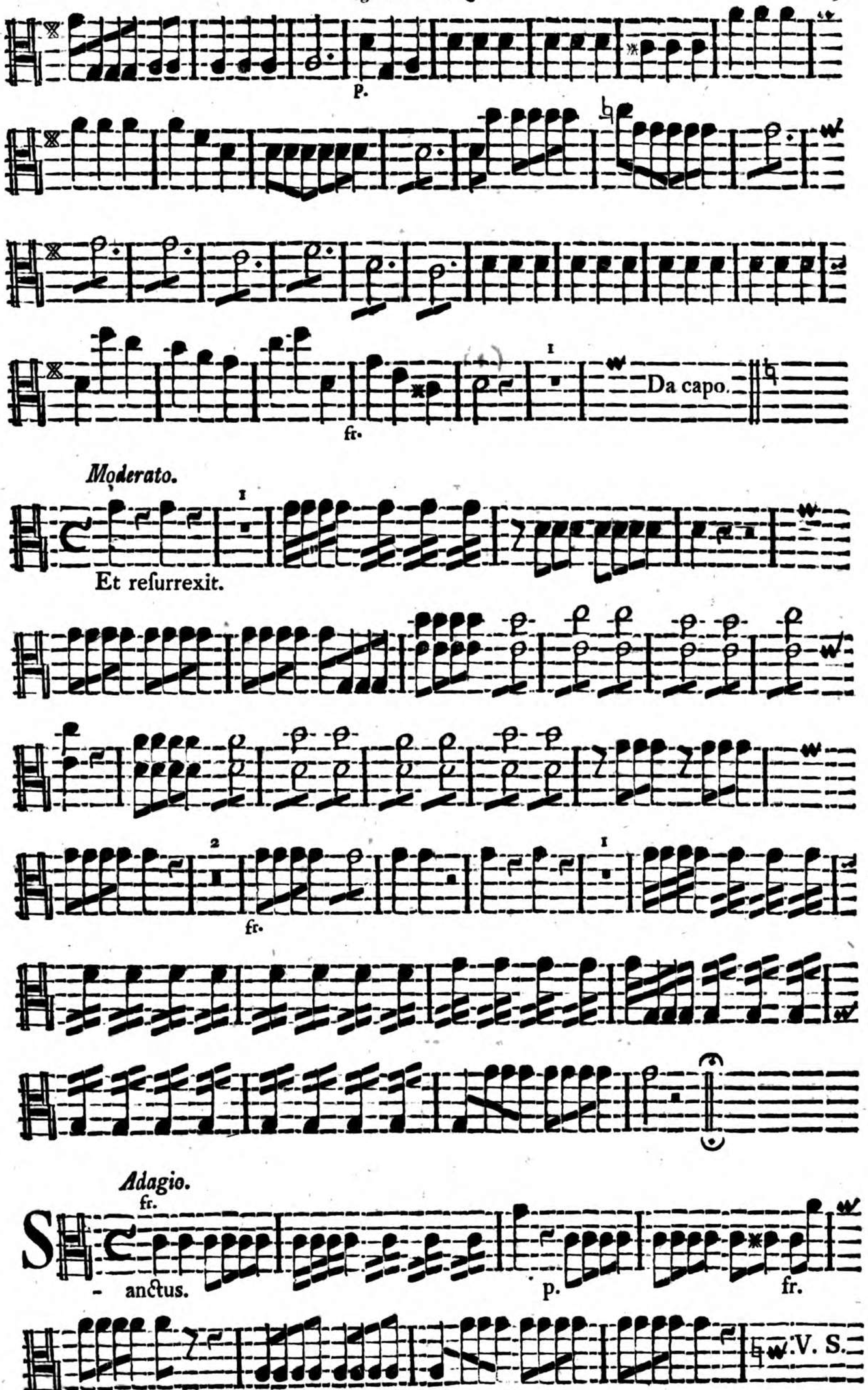
p.
fr.
Da capo.
Moderato.
Et resurrexit.
fr.
Adagio.
fr.
S
- anctus.
p.
fr.
V. S.

p.

p.

Andante.

fr.

Benedictus.

p.

fl.

p.

Da capo. Osanna ut cum Sancto.

Adagio.

Agnus Dei.

Vivace. fr.

Dona nobis.

MISSA III. S. Joachimi, S. Annæ. Parentum B.V. Mariæ.

Adagio. *Allegro moderato.*

fr. fr.

K - yrie. Kyrie.

I

2

I

I

Dolce.

fr.

Chriſte. p.

fr. p.

fr.

Kyrie Allegro da capo.

Vivace.

fr.

G - loria.

I

Dolce.

fr.

Domine.

2

fr. p.

V. S.

fr.

fr. p. fr. fr.

Adagio. fr.

Qui tollis. p. fr.

p. fr.

Andante. fr.

Quoniam.

p.

fr.

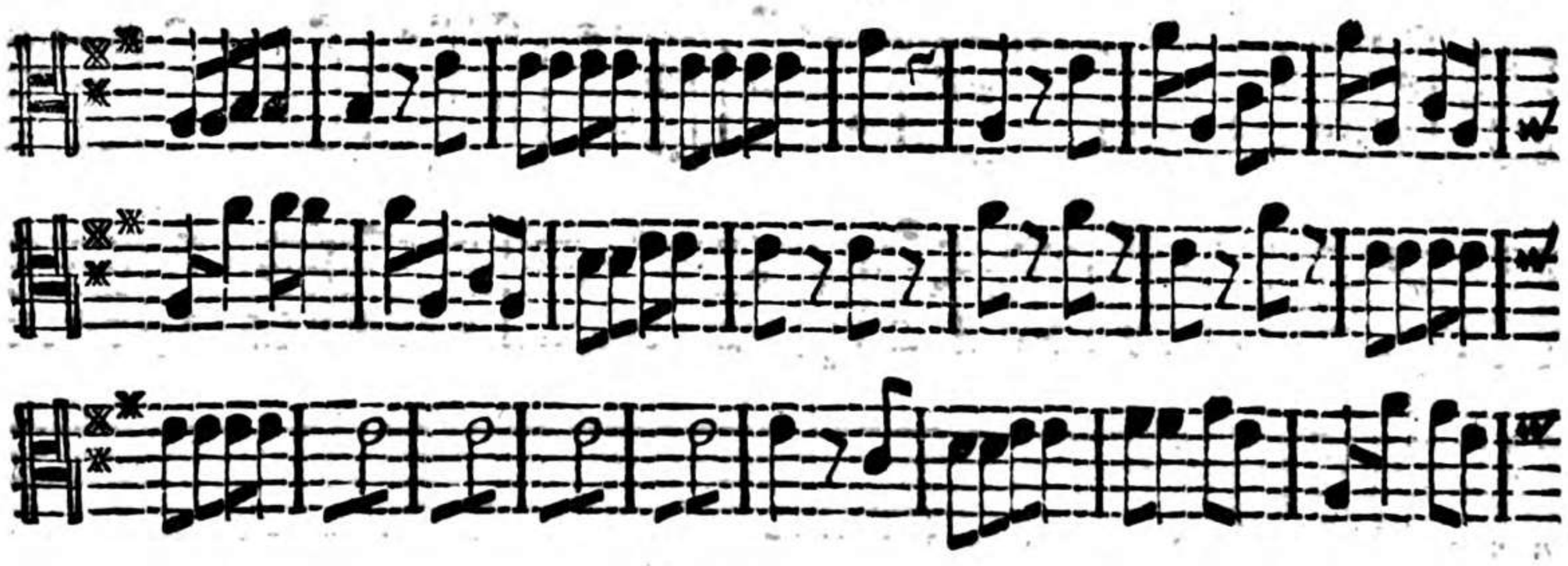

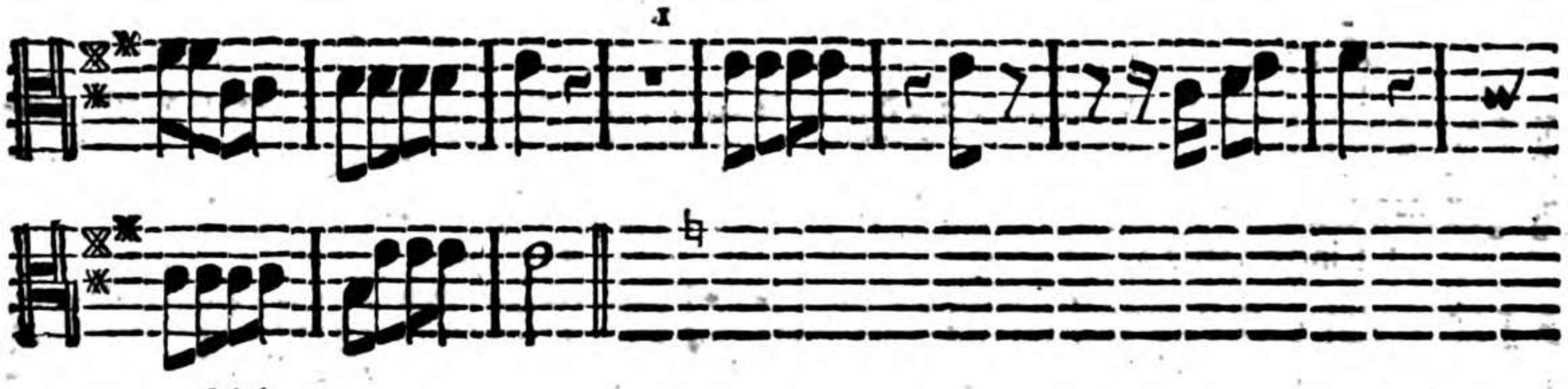

Allabreve.

fr.

Cum ſancto.

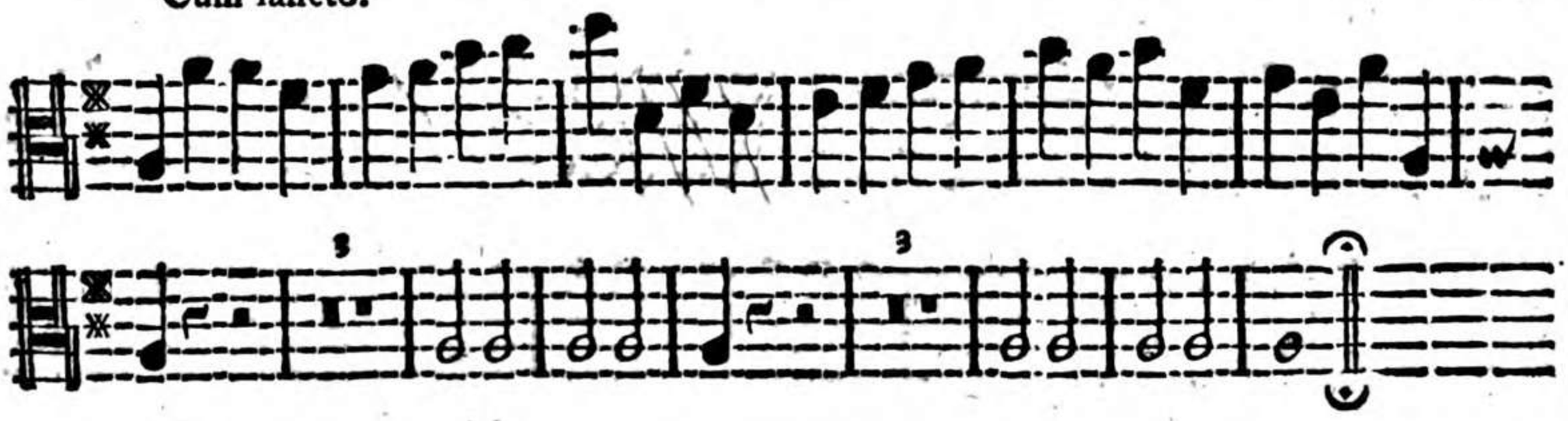

Moderato.

- atrem.

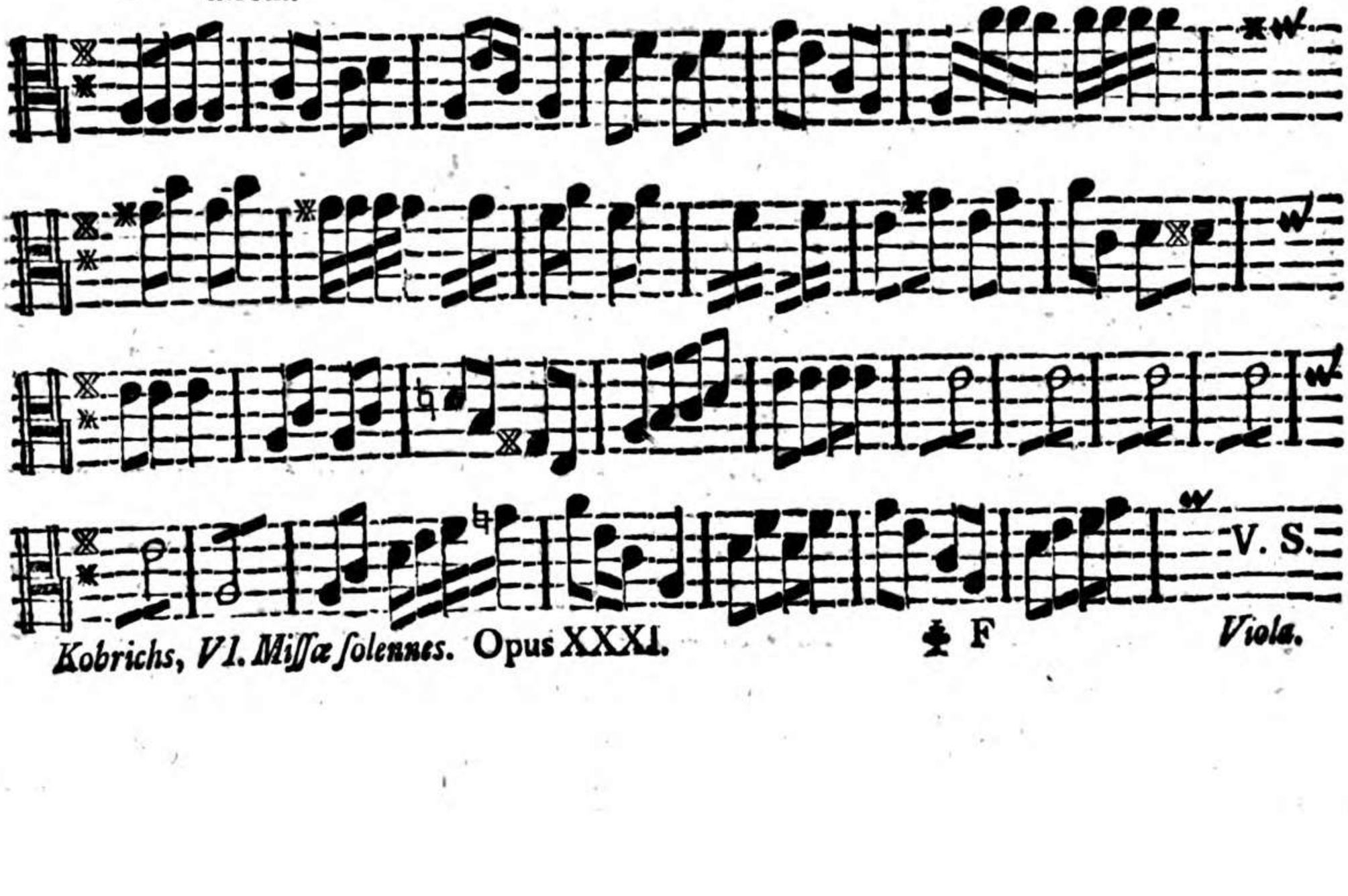

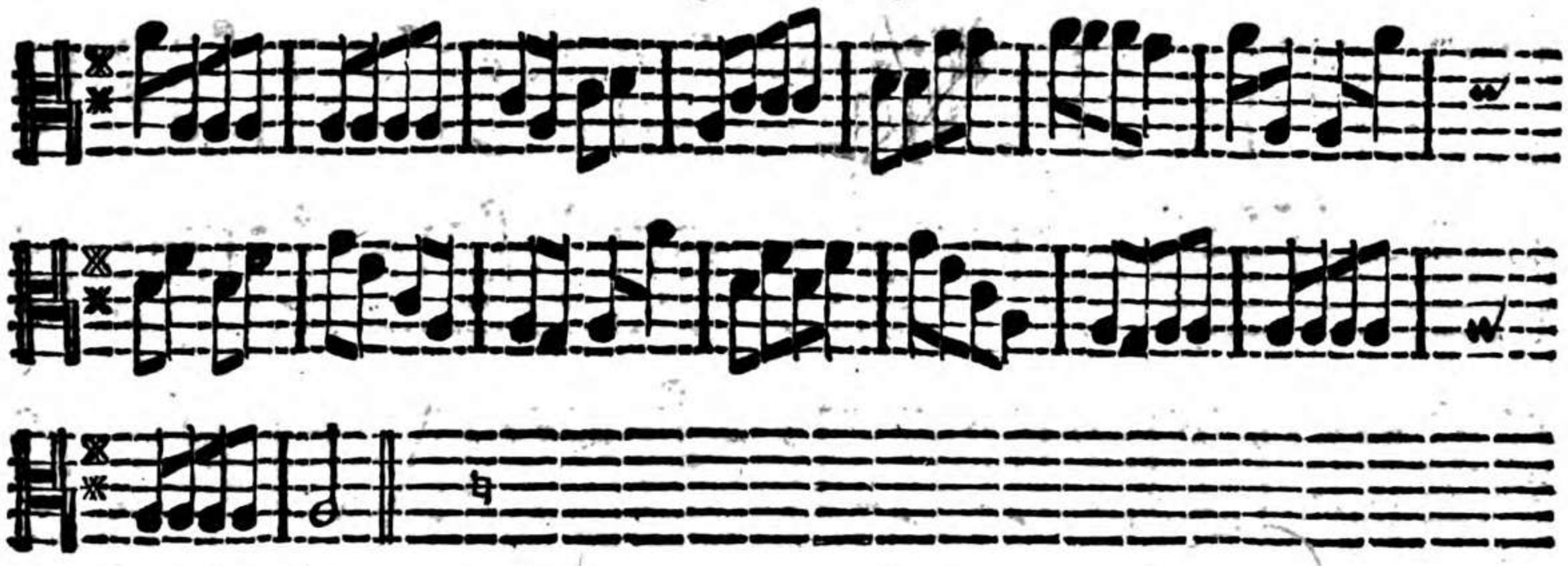

Adagio.

fr.

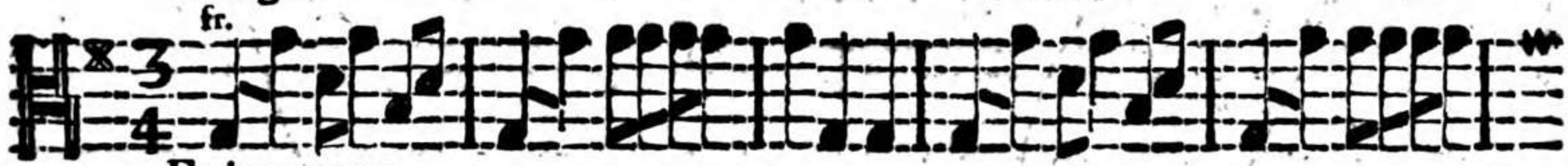

Et incarnatus.

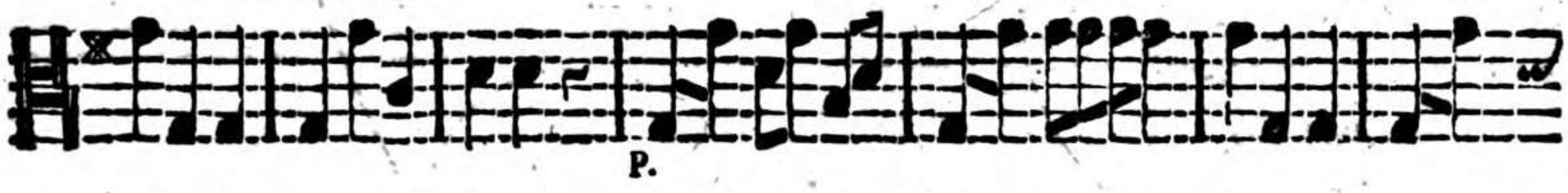

P.

fr.

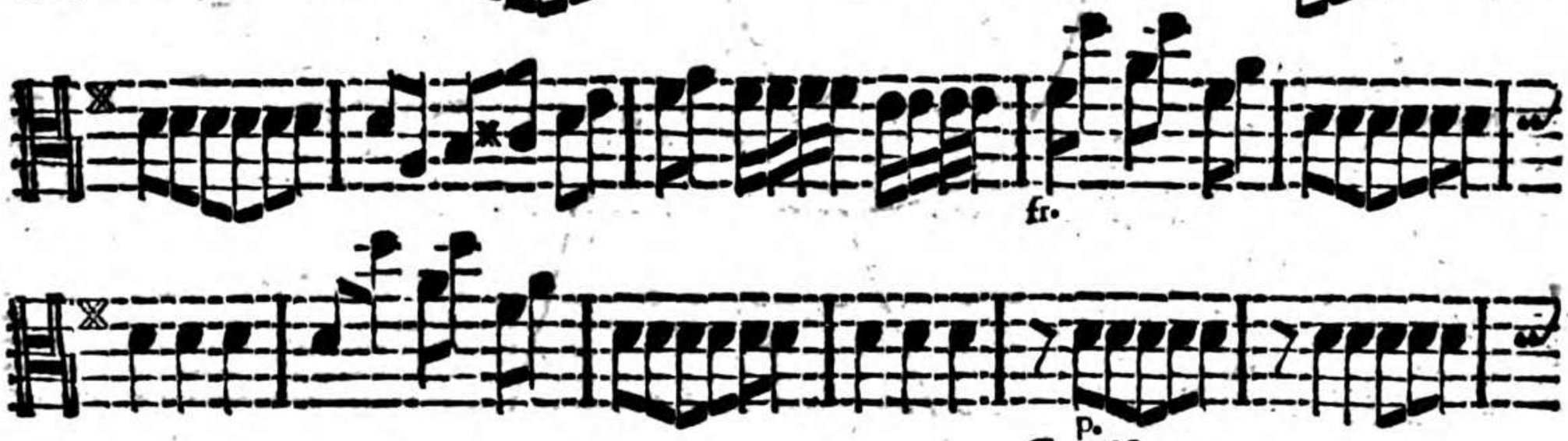

p.

Crucifixus.

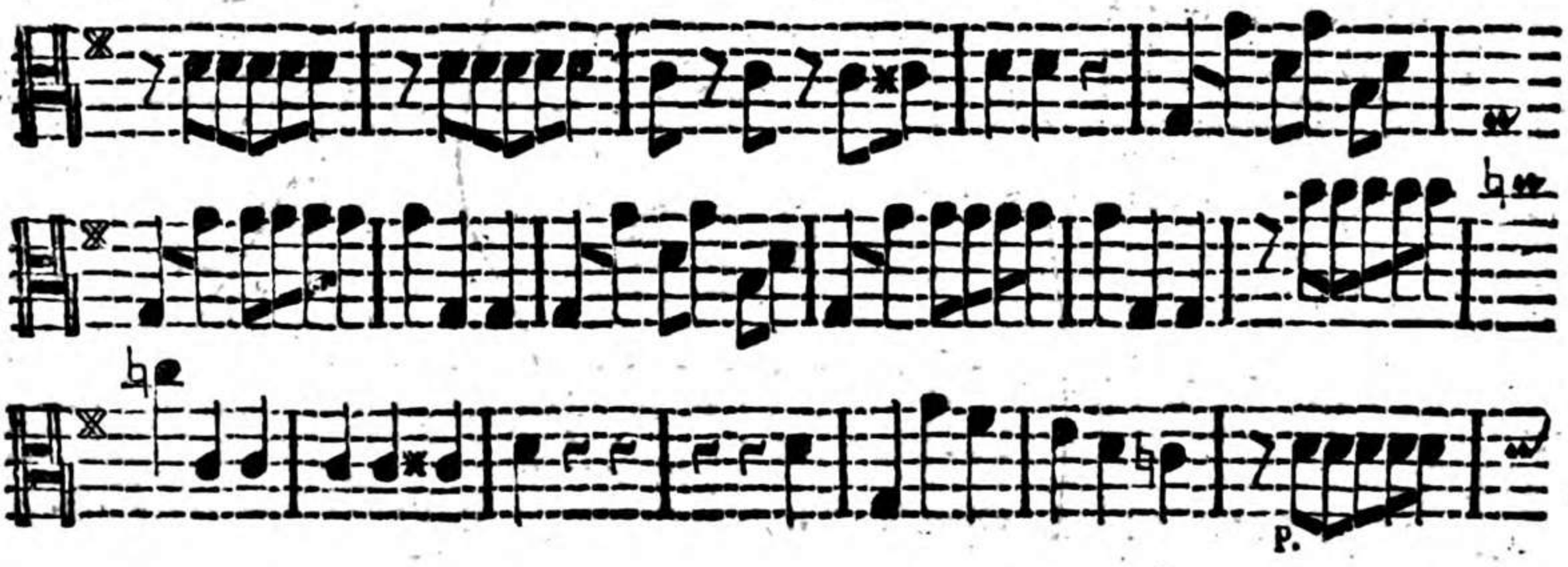

p.

fr.

Moderato. fr.

Et reſurrexit.

Adagio. fr.

S - anctus. p. fr.

p. fr. p.

fr. p. fr.

p. fr.

Dolce.

fr.

Benedictus.

P.

P.

fr. P.

Da capo.

Vivace.

fr.

Osanna.

Adagio. fr.

A - gnus Dei.

fr.

Agnus Dei.

Da capo.

Vivace. fr.

Dona nobis.

V. S.

MISSA IV. S. Joannis Nepomuceni Martyris.

Allegro moderato.

K - yrie.

P. fr.

P.

fr.

Dolce.

fr.

Chriſte.

P.

fr.

P.

fr.

Chriſte da capo. Kyrie Allegro ab initio.

Vivace. fr.

Dolce. fr.

Domine.

fr.p. fr.p. fr.p.

fl. p.

fl. p.

fr.p. fl.p. fr. p.

fl. p.

fl.p.

Da capo.

Adagio. fr.

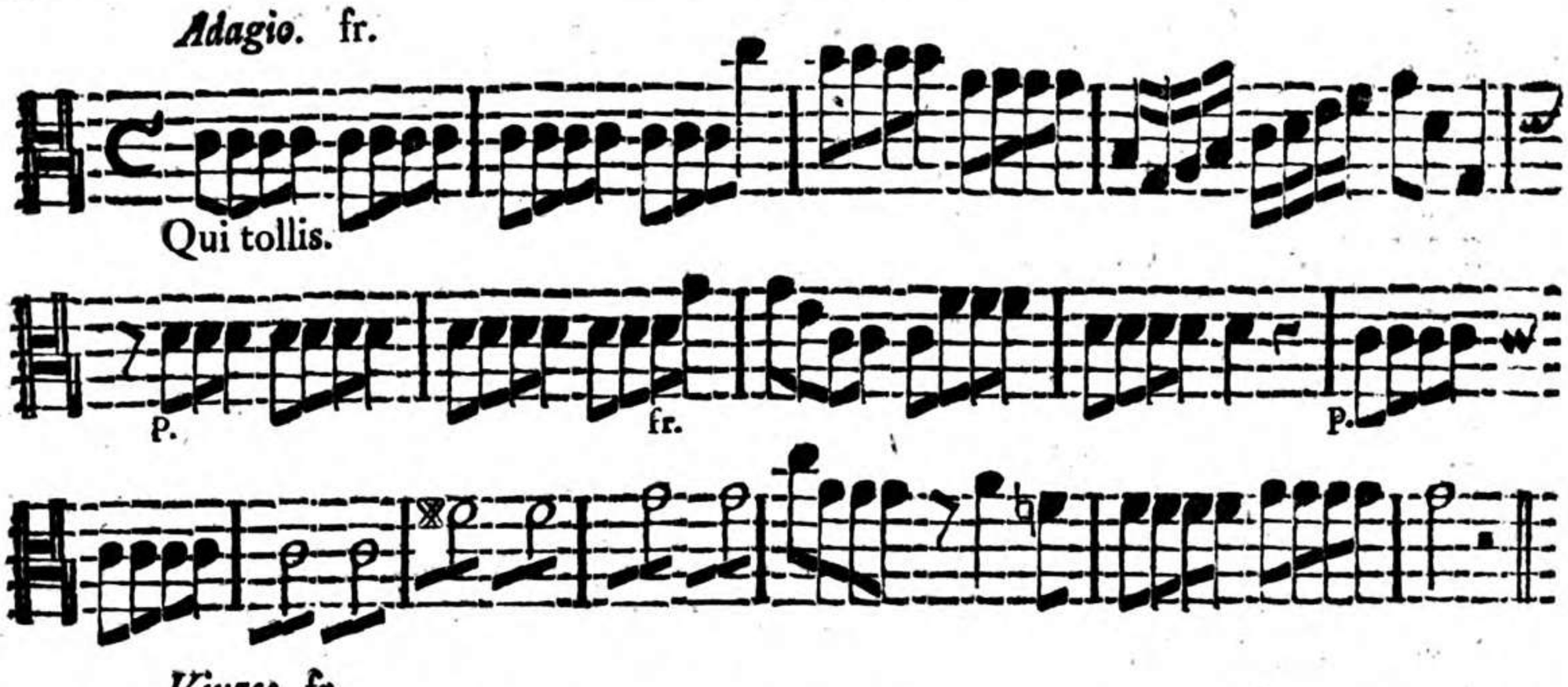

Vivace. fr.

fr.

Vivace. fr.

Cum ſanćto.

Moderato. fr.

- atrem.

Adagio. fr.

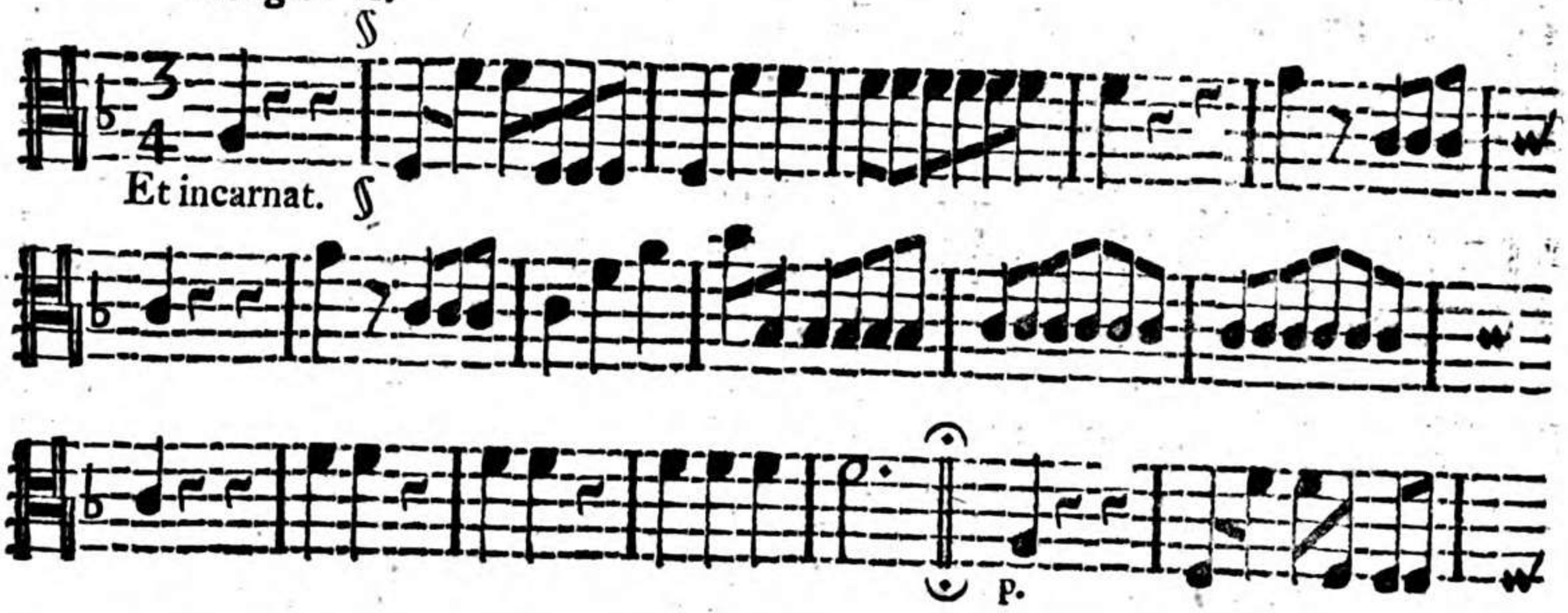

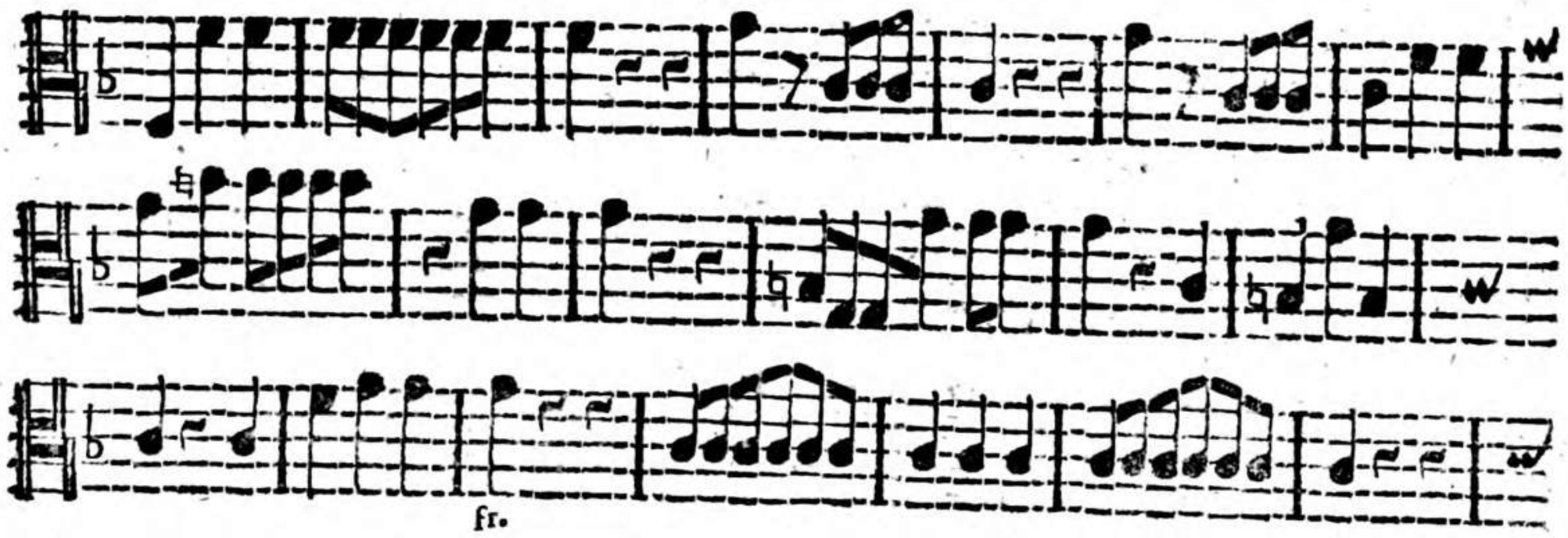

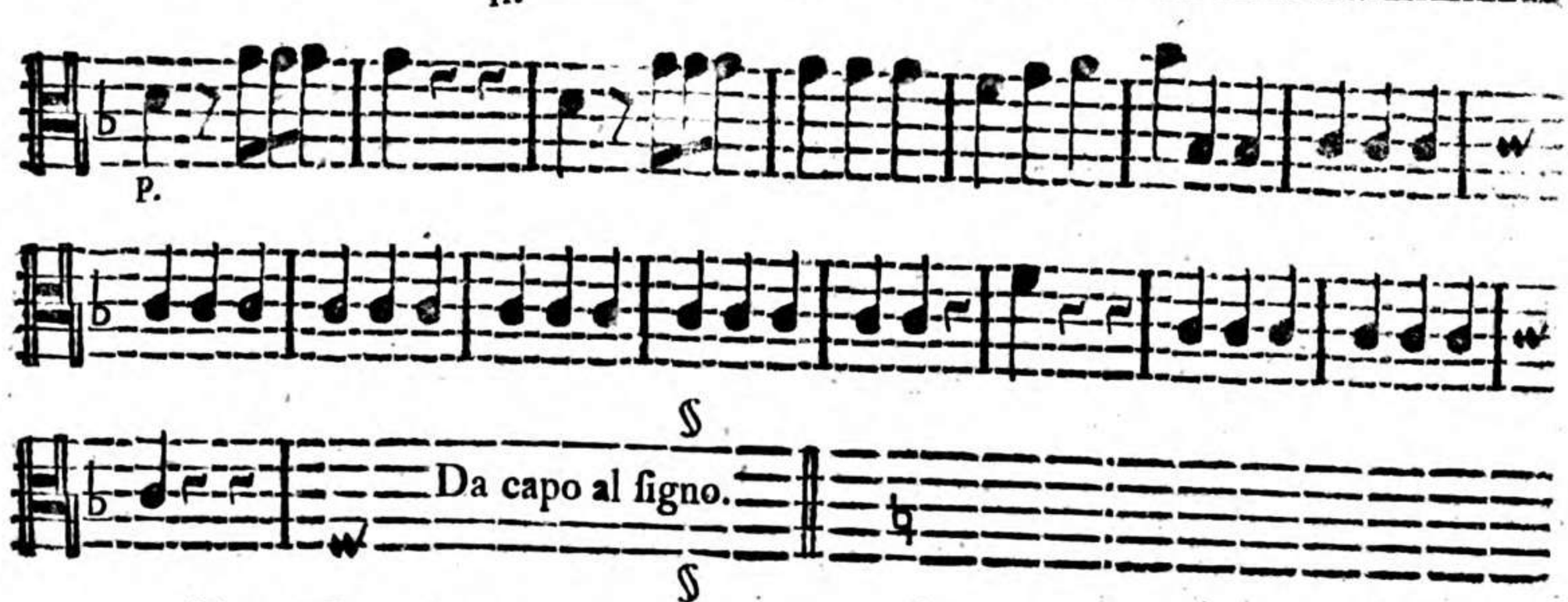

Alla capella moderato.

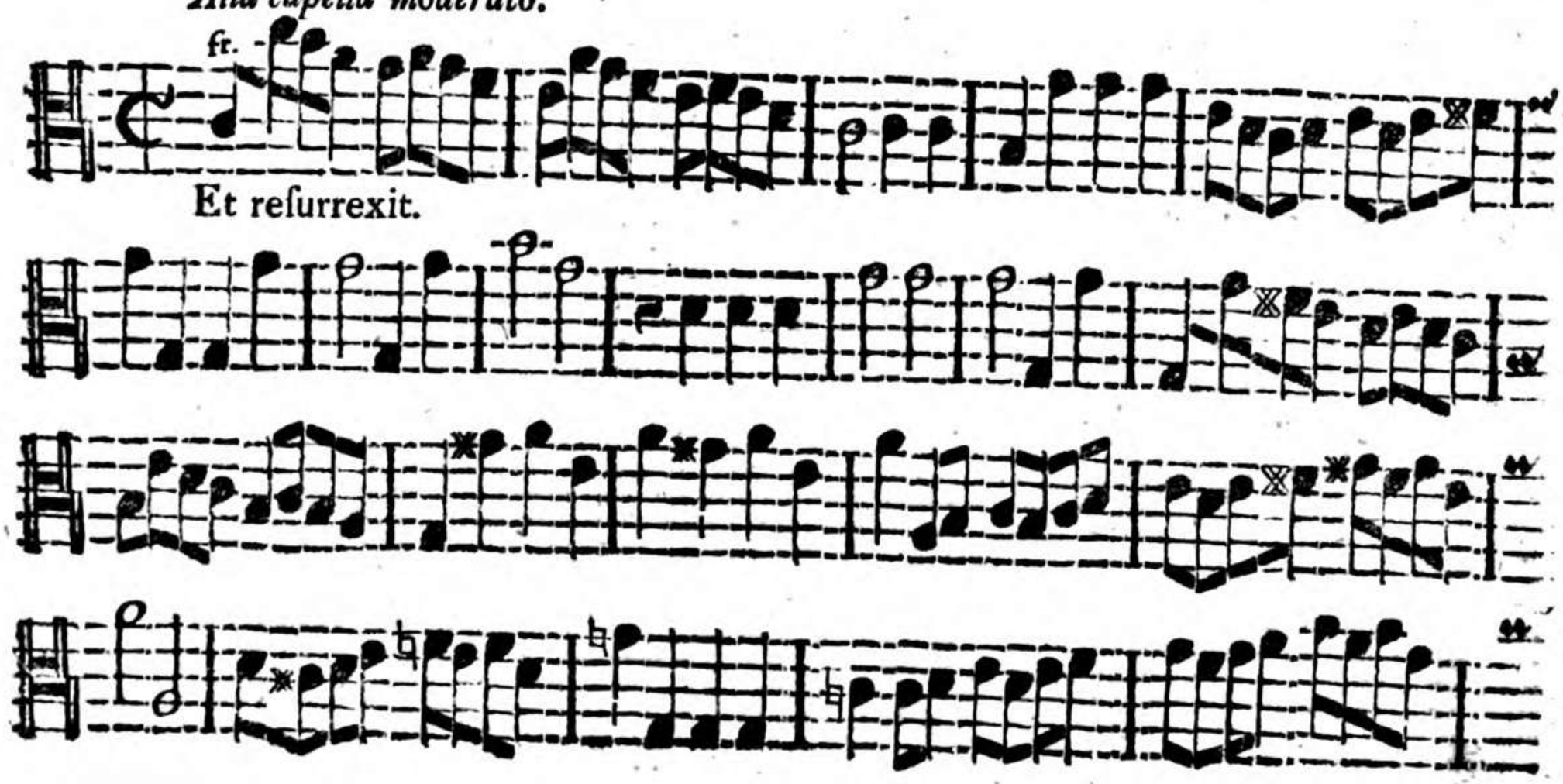

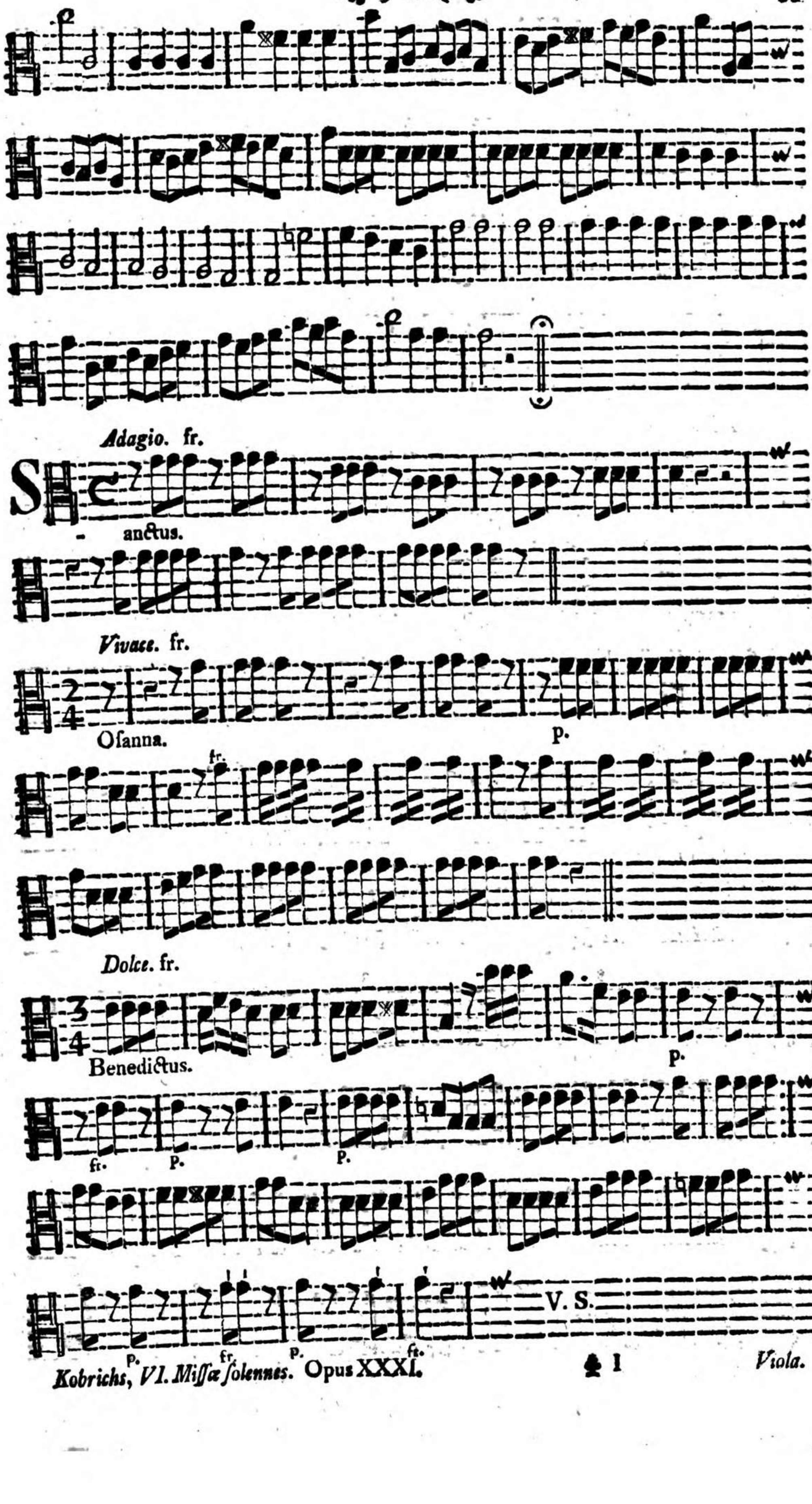
Adagio. fr.
anctus.
Vivace. fr.
Osanna.
p.
fr.
Dolce. fr.
Benedictus.
p.
fr.
P.
P.
V. S.
P.
fr.
P.
fr.

p. fr. p.

Osanna ut supra.

fr. p. fr. p. fr.

Adagio.

A - gnus Dei.

p. fr.

p. fr.

Da capo

Vivace. fr.

Dona nobis.

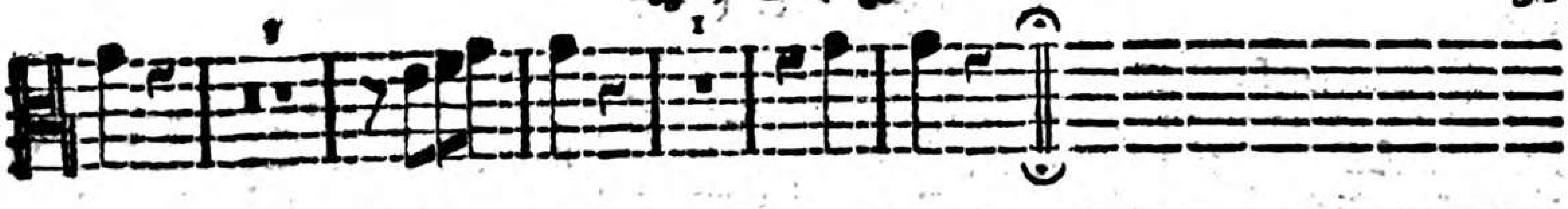

MISSA V. S. Antonii de Padua.

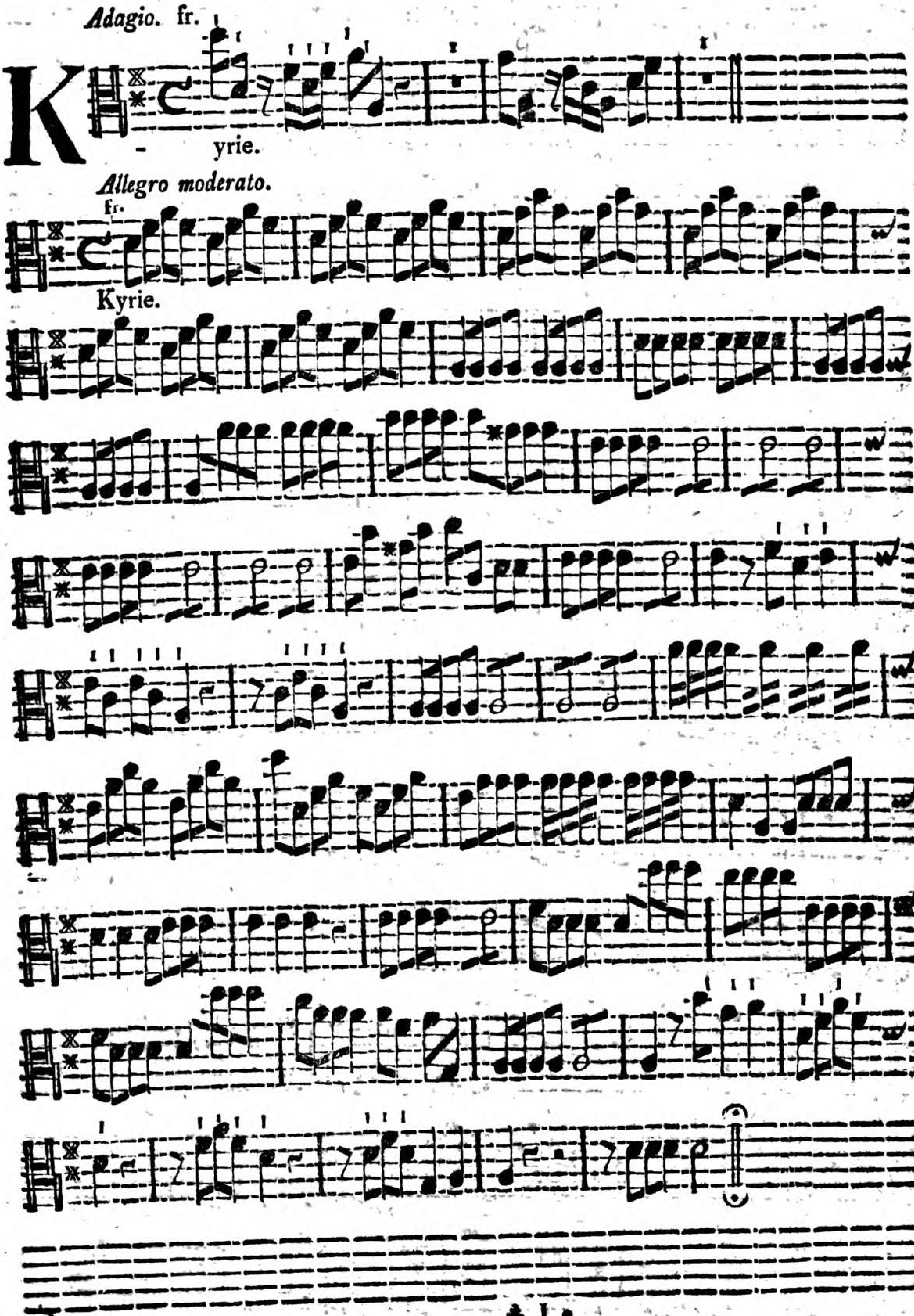

Dolce. fr.

Chriſte.

P.

fr.

Da capo. Kyrie Allegro ab initio.

Vivace. fr.

Gloria.

Da capo.

Adagio. fr.

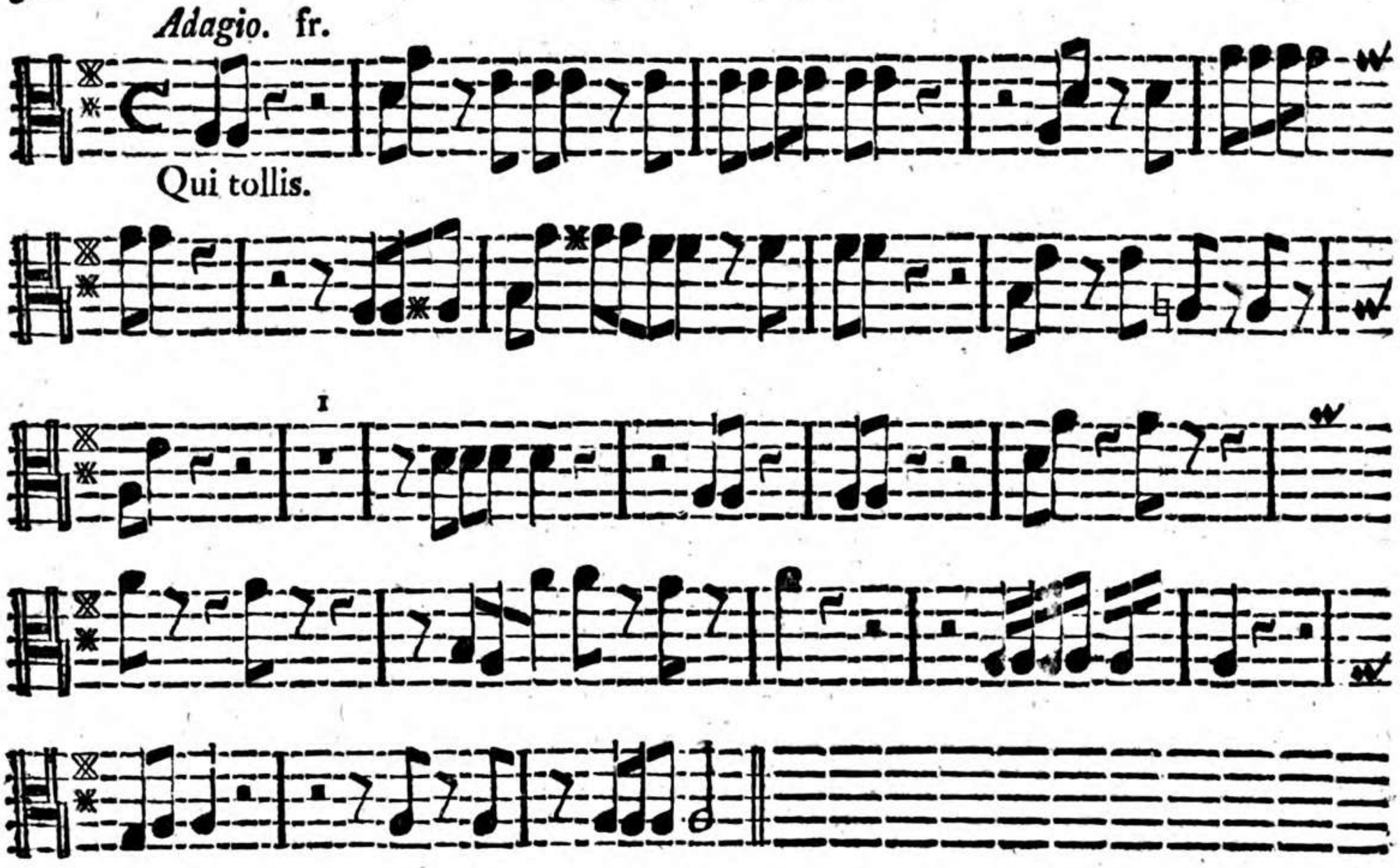

Andante. fr.

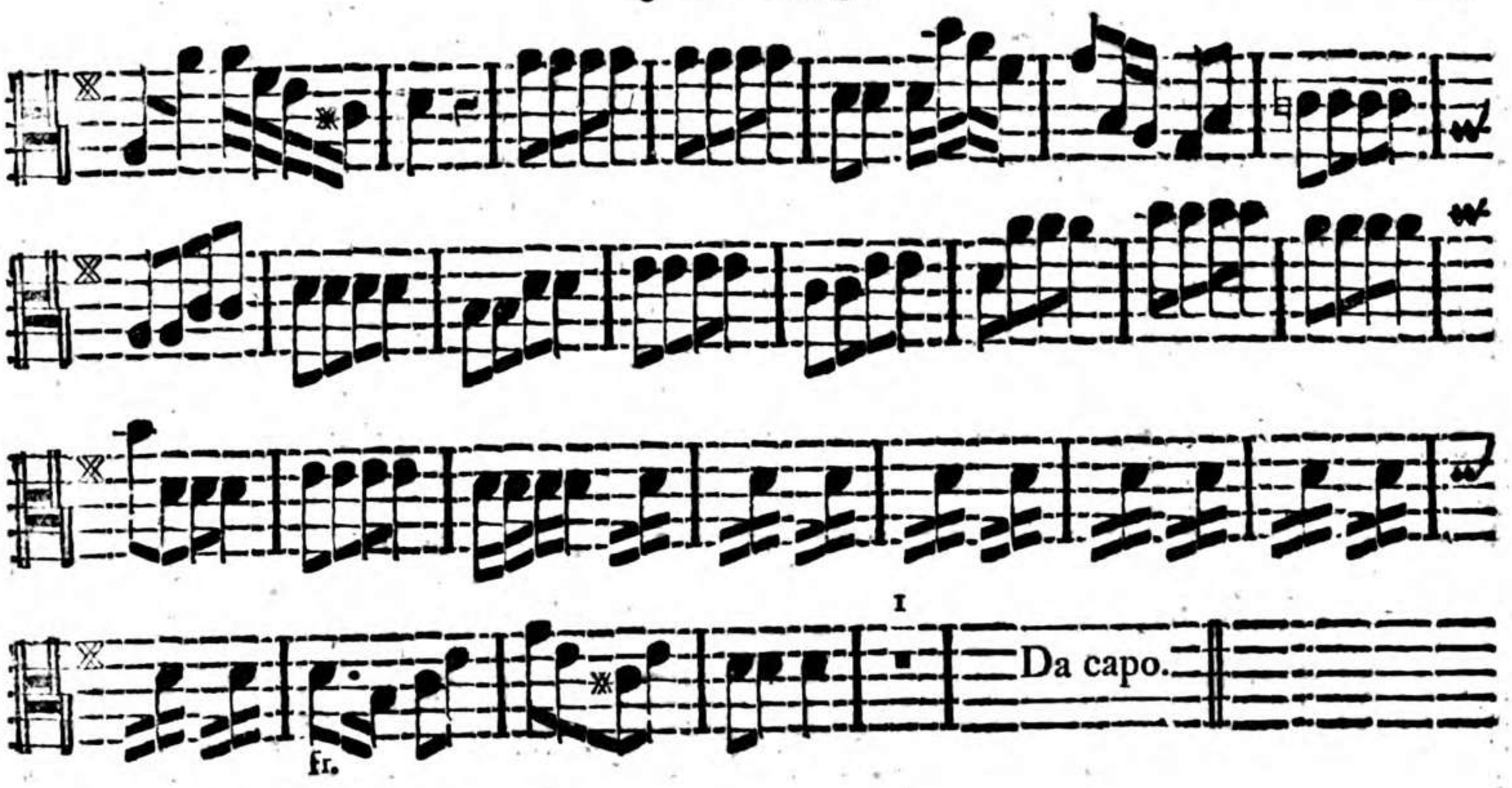

Vivace.

Allabreve moderato. fr.

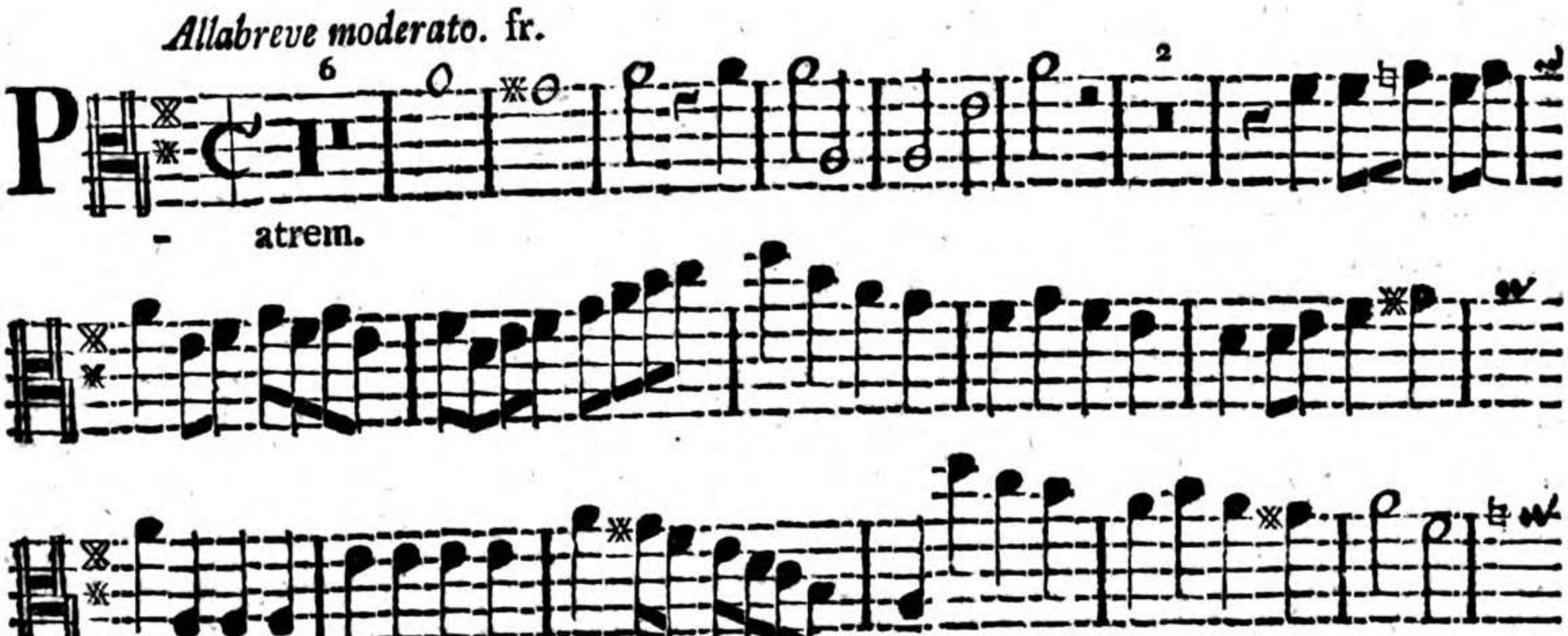

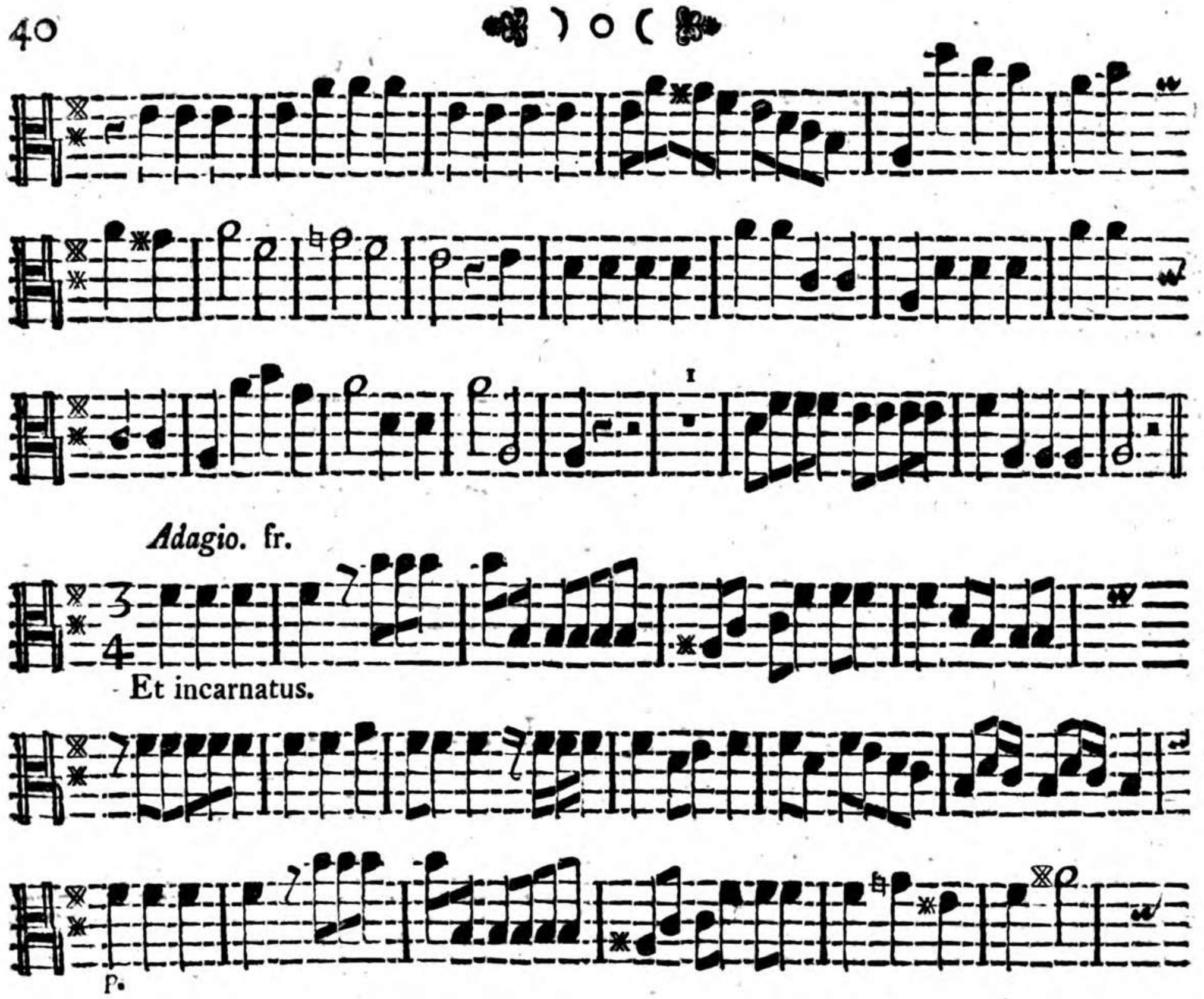

Adagio. fr.

Et incarnatus.

p.

fr.

p. Crucifixus.

Allabreve moderato.

fr.

Et refurrexit.

Adagio. fr.

S anctus.

Dolce. fr.

Benedictus.

P.

P.

fr. P.

P.

P.

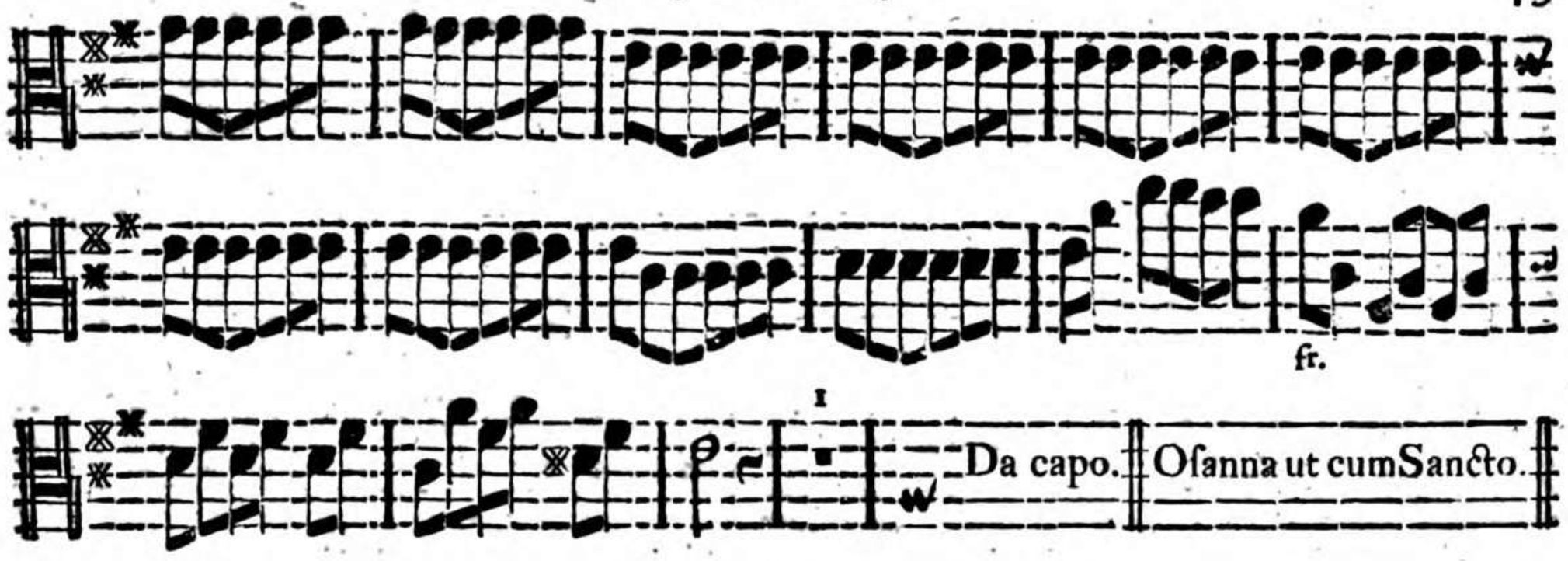

Adagio.

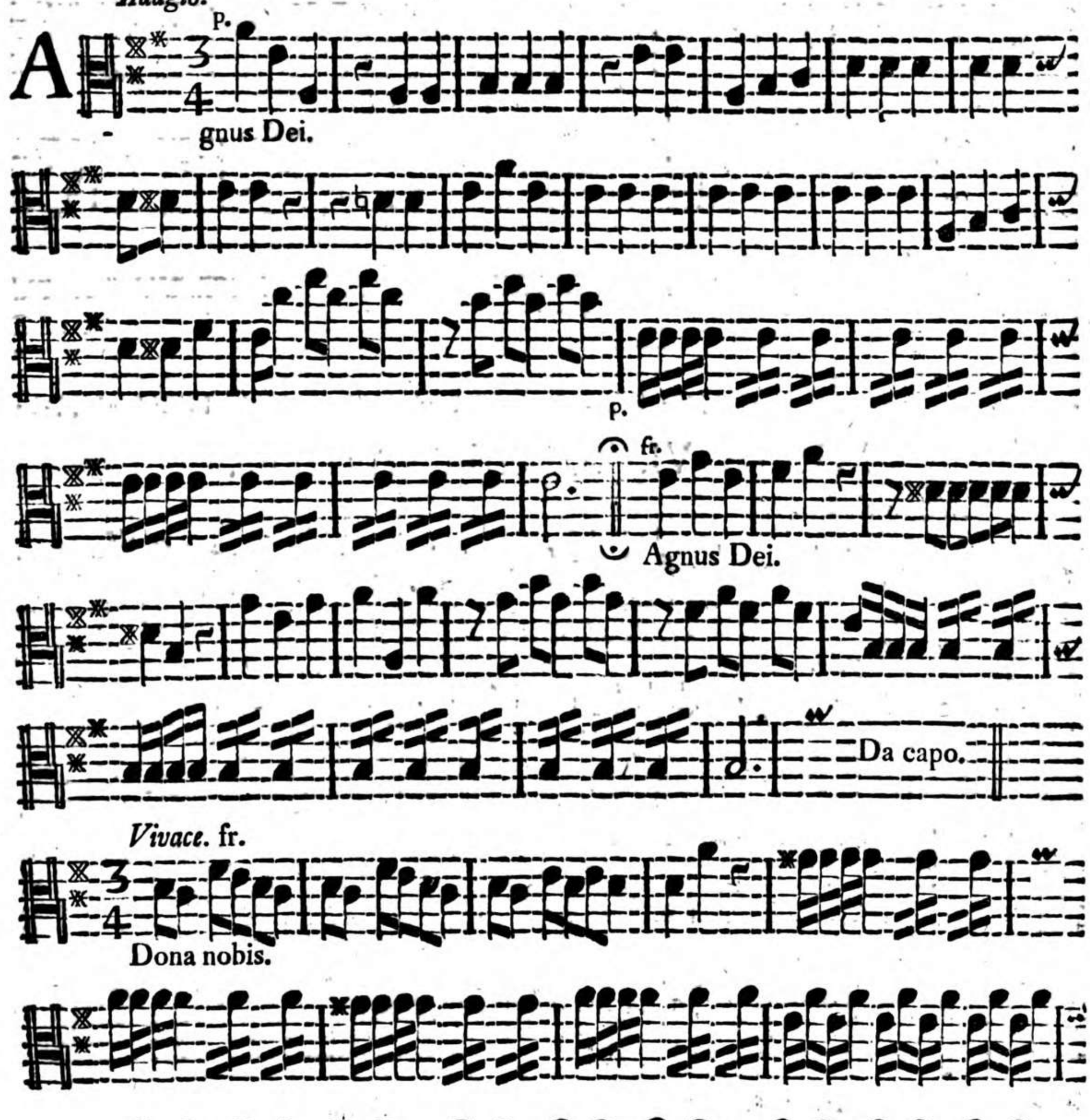

Vivace. fr.

fr. P. fr. P.

fr. P. fr. P. fr. P. fr. P.

MISSA VI. S. Petri de Alcandra.

Allegro moderato.

Kyrie.

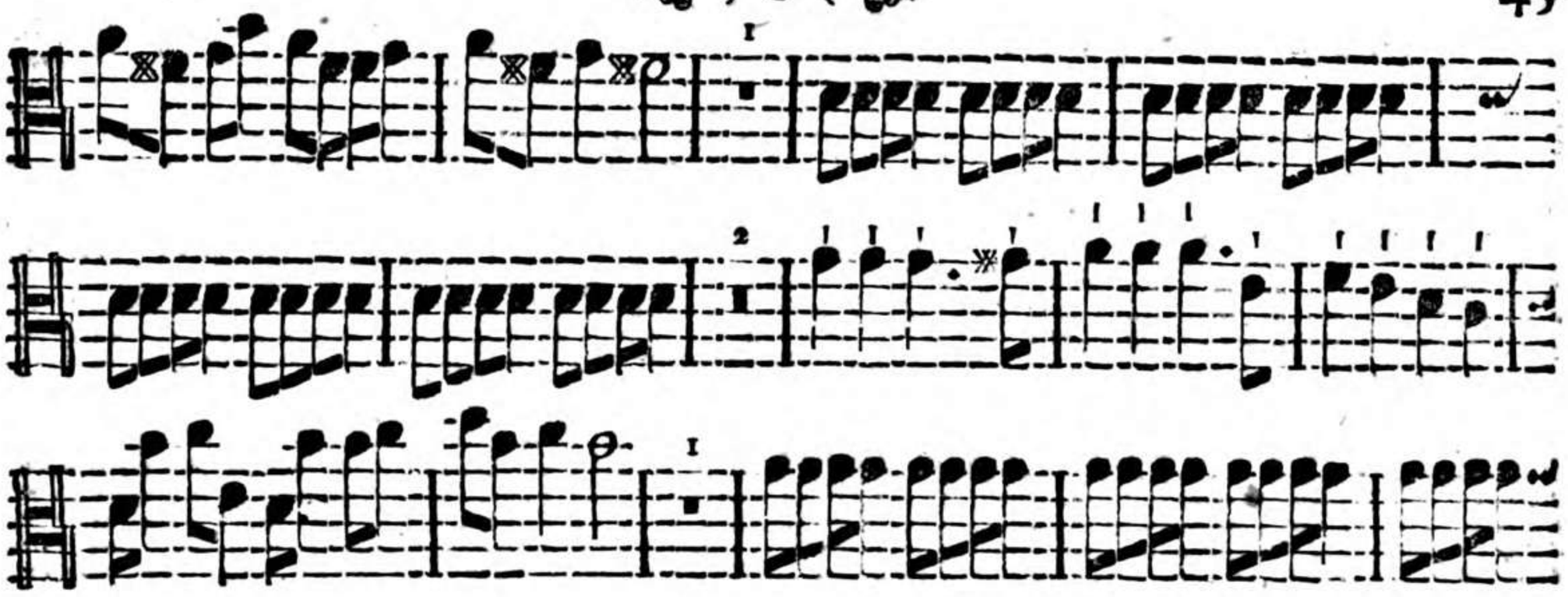

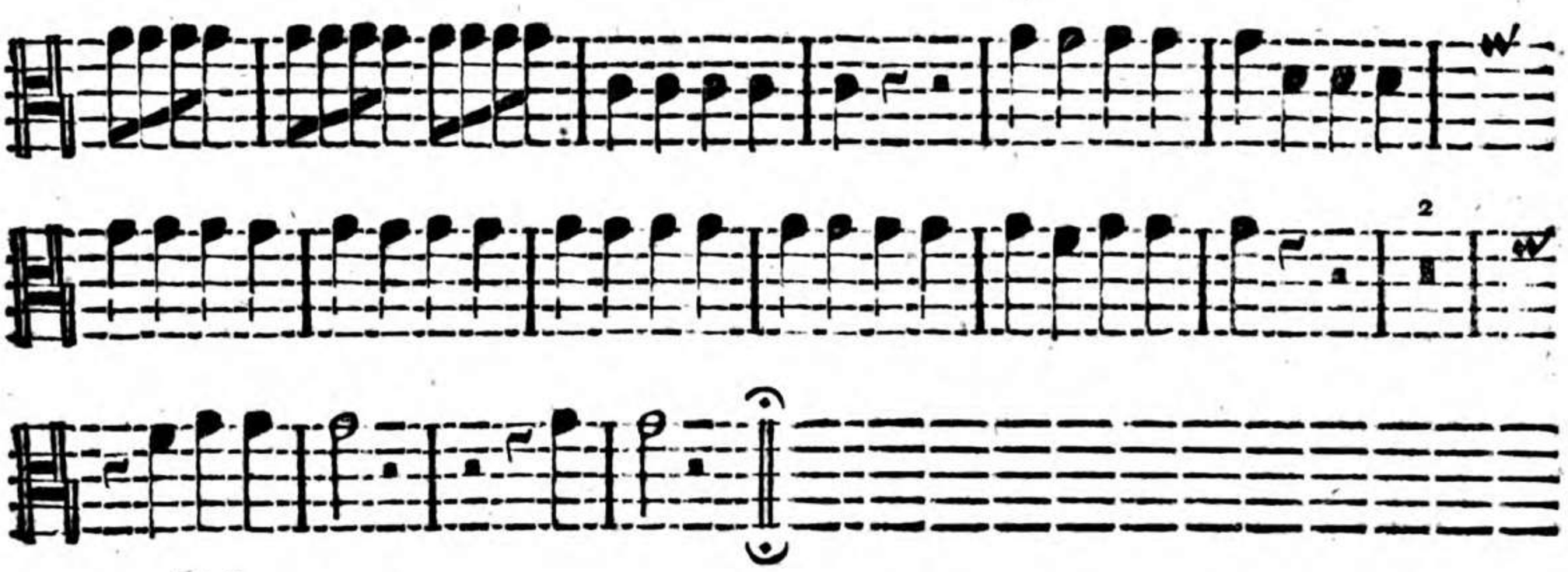
Dolce.
fr.
Chriſte.
p.
fr.
p.
Da capo.
Allegro da capo.

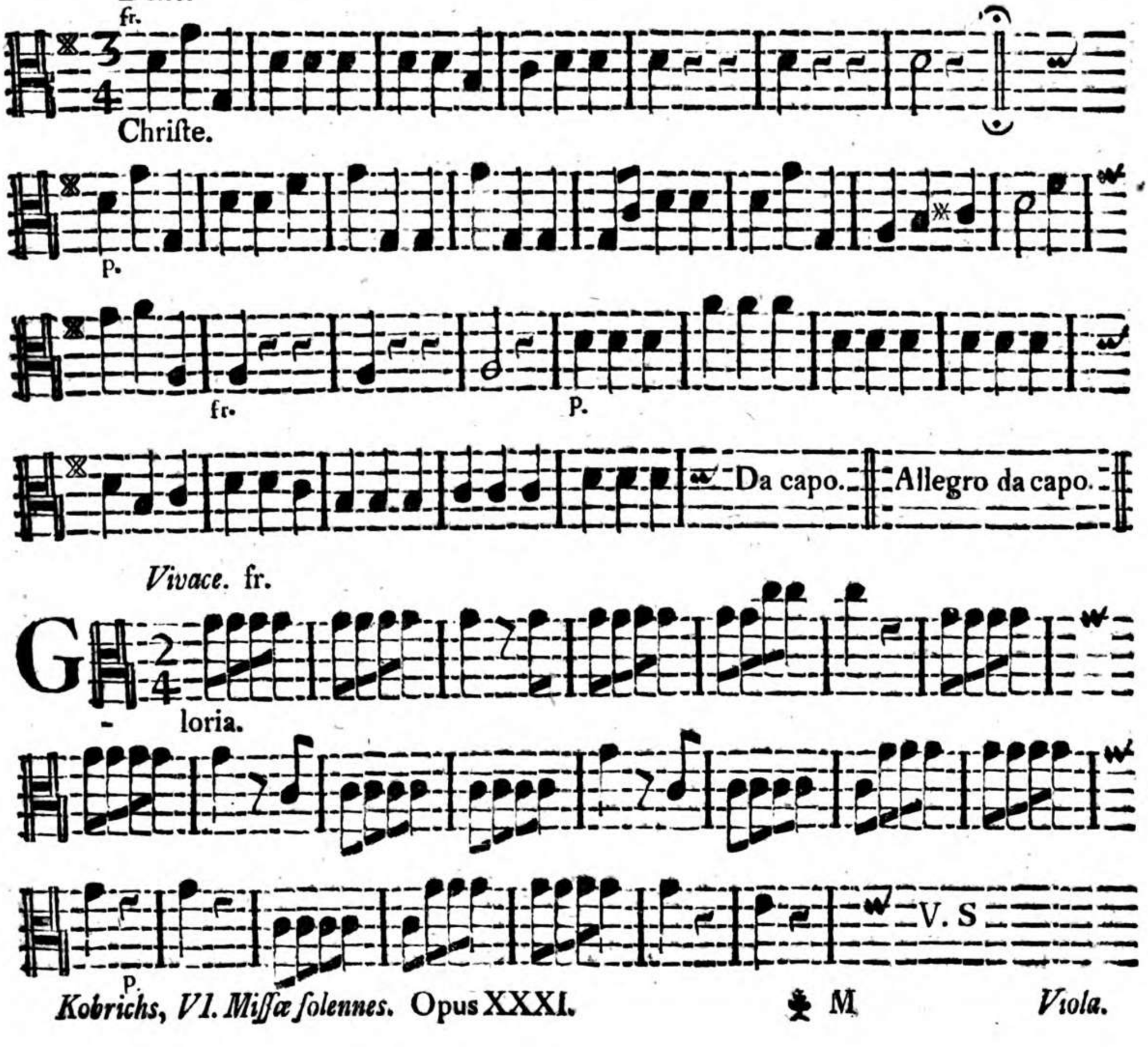
Vivace. fr.
G
loria.
p.
V. S

p.
fr.
fr.
p. fr.
p.
fr.
p. fr.
p.
fr.

Dolce. fr.

Domine.

V. S.

Adagio.

fr.

Qui tollis.

Andante. fr.

Quoniam.

P.

fr.

p.

Vivace. fr.

Cum ſancto.

Moderato. fr.

P- atrem.

Et incarnatus.

Adagio. P. fr.

P.

Crucifixus.

Da capo.

Allabreve.

Et reſurrexit.

V. S.

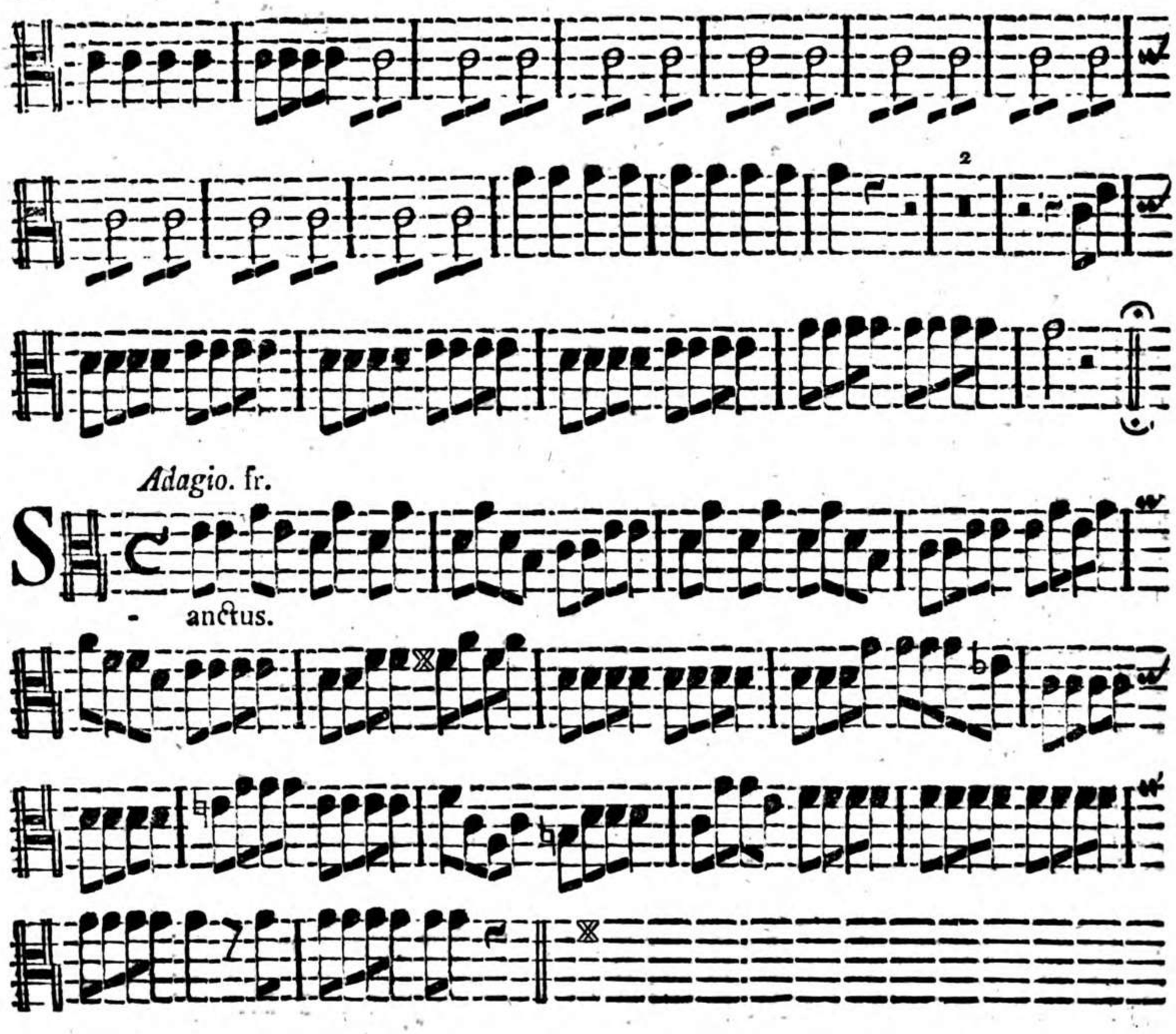
2
Adagio. fr.
S
anctus.
Dolce. fr.
Benedictus.
p.
I
I
fr.
p.

p. fr.

Da capo.

Osanna ut cum sancto.

Adagio.

p. fr.

A gnus Dei.

p. fr. p.

p. fr. p. fr.

p.

Allegro.

Dona nobis.

p. fr. p.

V. S.

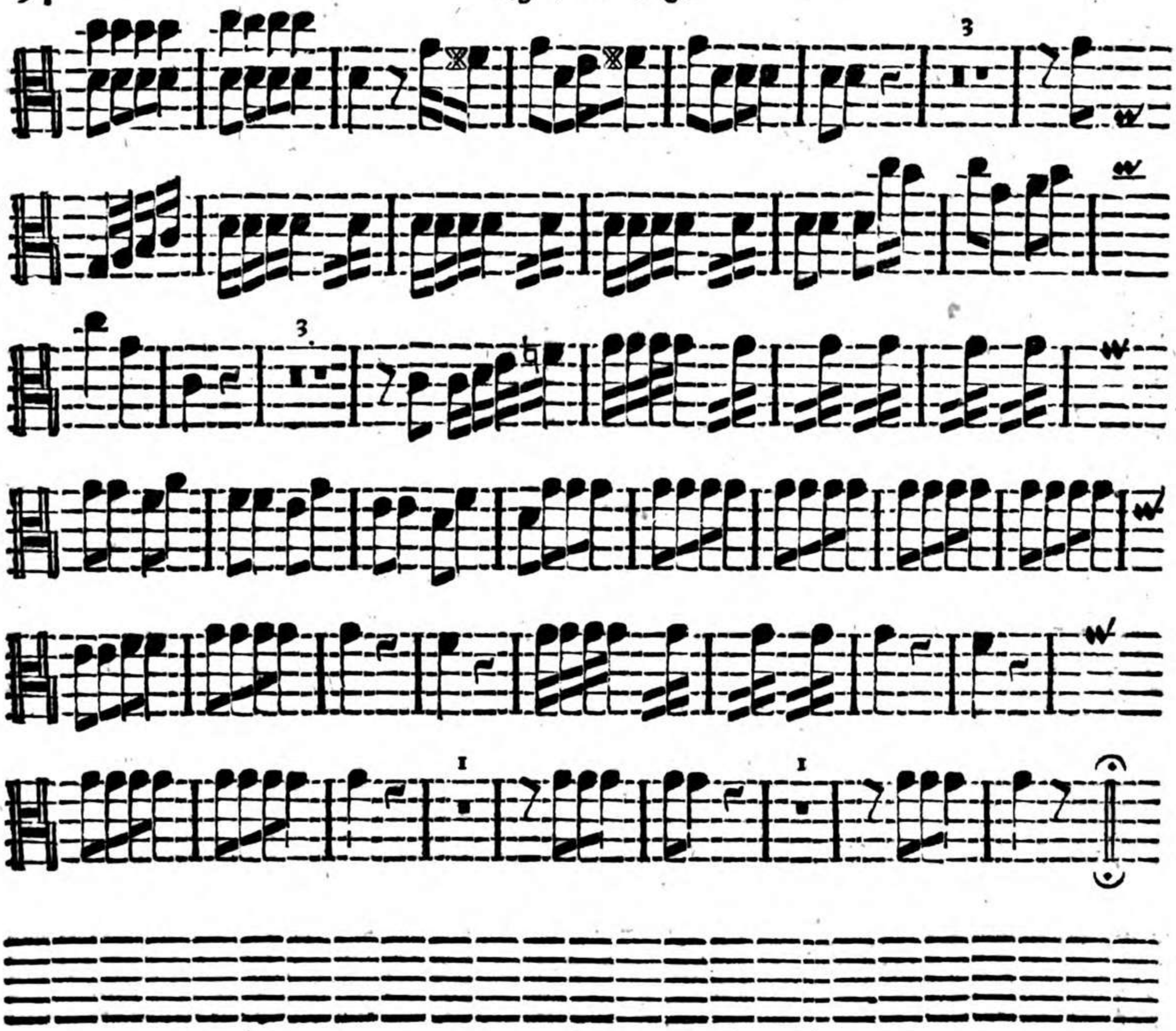

11131342

Mus. Pr. 207.

90

Echoro S. Michaelis

Kobrich

11131342

11131342