

Violoncello y  
Contrabajo

# Concierto para Piano

en Re menor No. 20,  
K. 466

Wolfgang Amadeus Mozart

Transcrip. Gory

info@Gory.jazztel.es

**Allegro**  
TUTTI

31

6

*p*

41

*f*

46

50

*p* *f*

54

58

*f*

62

66

*p*

378

*p*

384

388

393

*pp*

Romanze.

TUTTI

SOLO 8

*f* *p*

13

*f* *p* *f*

SOLO

TUTTI

26

*p* *f* *p* *crescendo*

33

*f* *p*

## SOLO

39

45

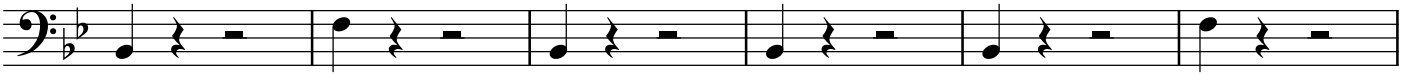

51

57

62

## TUTTI

68

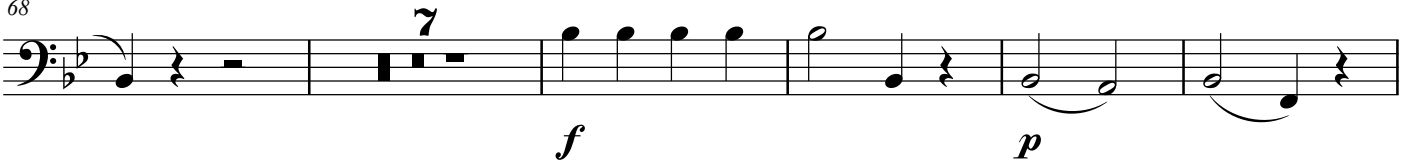

80

92

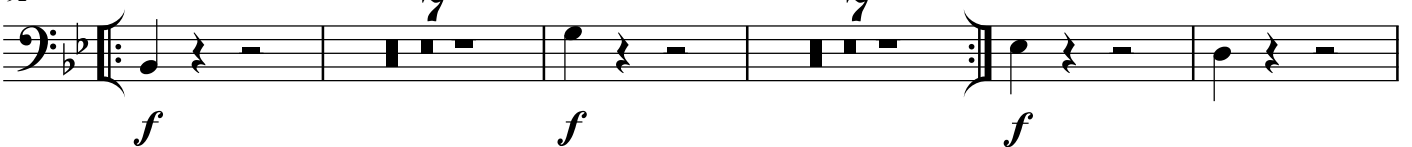

110

TUTTI

116

139

TUTTI

SOLO

145

153

157

# Rondo

Allegro assai.

TUTTI

17

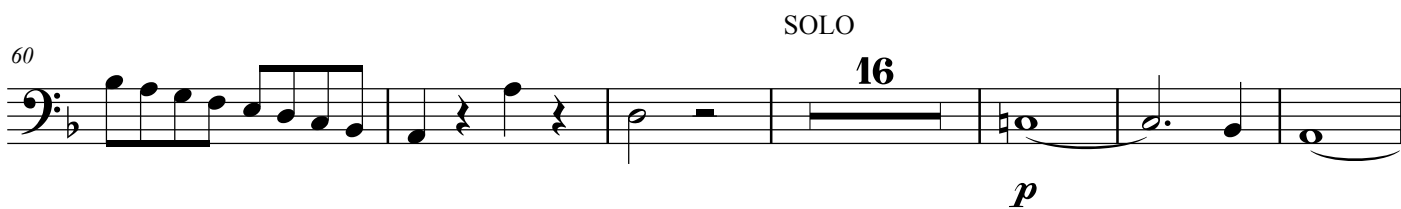
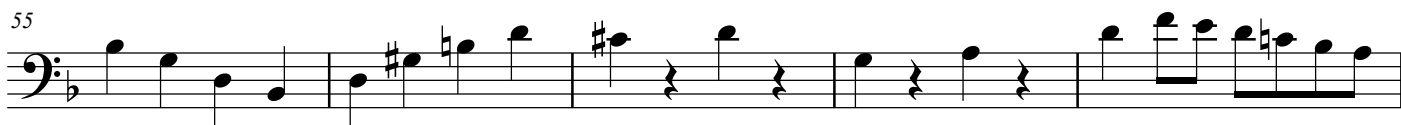
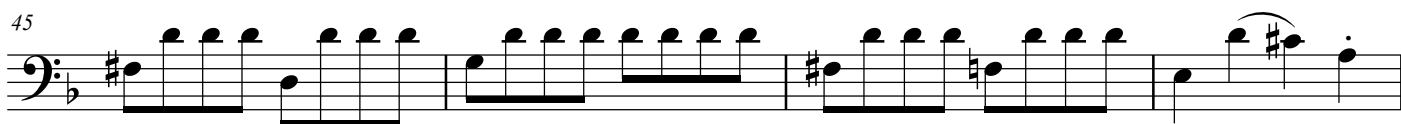
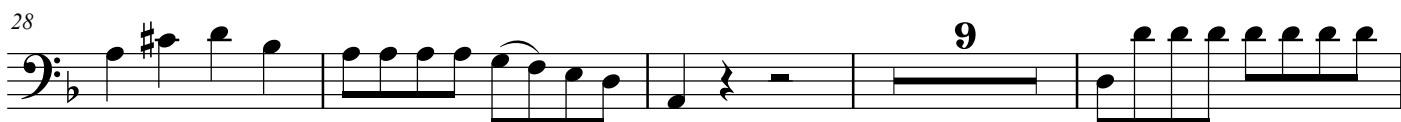

89

6

100

10

115

2

123

129

3

TUTTI

138

SOLO

144

149

155

161

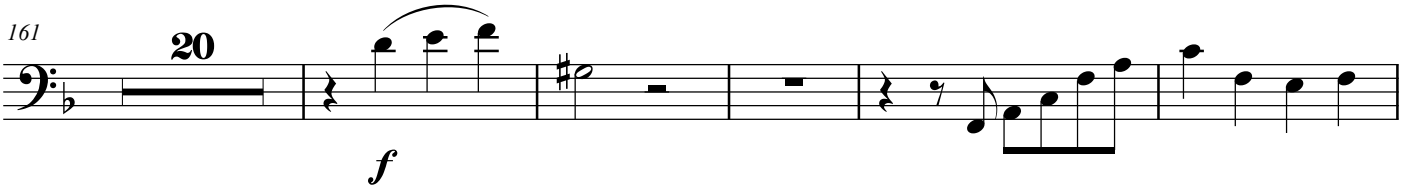

186

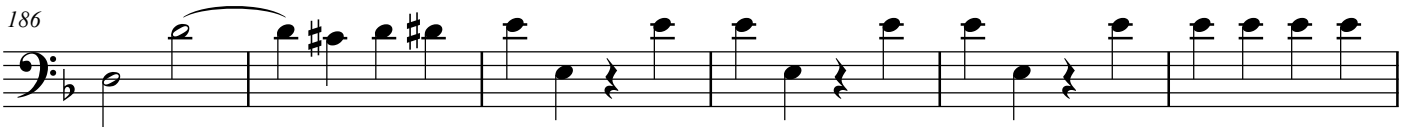

192

214

224

270

281

TUTTI

367

*f*

372

SOLO

TUTTI

376

*f*

384

SOLO

388

*p*

401

411

*f* *f*

TUTTI

421

*f*