

2^o Mus. p. 185

OCTAVA MUSICA
CLAVIUM OCTO MUSICARUM
IN
MISSIS
OCTO
MUSICALIBUS,

à

IV. Vocibus C. A. T. B. II. Violinis,
& duplici Basso continuo.

IN

LUCEM PUBLICAM PROLATA

à

P. Valentino Rathgeber,

Ord. S. Benedicti & Monasterij Banthenfis
in Franconia Professo.

OPUS I.

BASSO pro VIOLONCELLO.

Cum Facultate Superiorum.

••••• ••••• ••••• ••••• ••••• ••••• ••••• ••••• ••••• ••••• ••••• •••••

AUGUSTÆ VINDELICORUM.

Typis & Sumptibus JOANNIS JACOBI LOTTERI, Anno 1721.

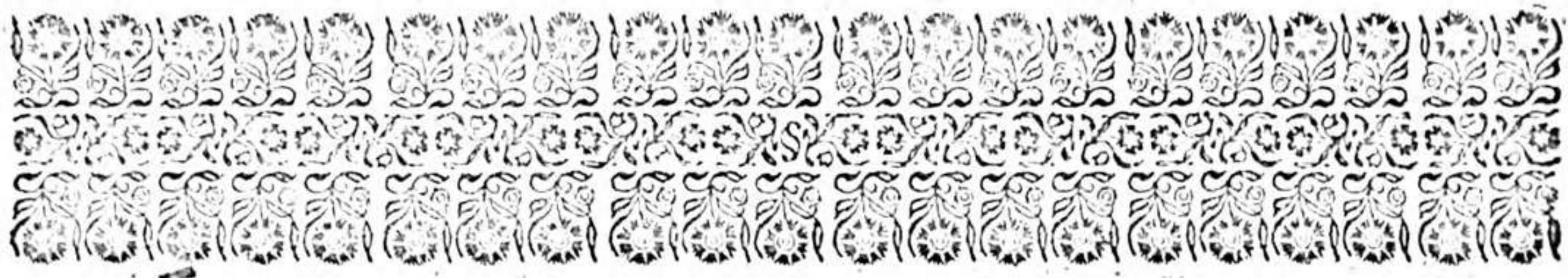

BASSO pro VIOLONCELLO

MISSA I. Declina à malo.

Psal. 36.

K *Gravè. T.* *65 43* *6 7 8* *65 43* *6 7 7*
yrie.

b *4 4* *7 b 7* *65 43* *36 34* *3 43* *S. Allegro. 6*
Kyrie.
Dona.

b *6* *6 6* *7 6 7 6* *7 6* *6* *4 3*

b *vv.* *7 6 7 6* *7 6* *6 5* *4 4* *7 6 7 8* *4 6*

b *4 6* *4 8* *4 4* *6 4* *6 8* *6 8* *Ten.* *5 4*

b *7 6 7 8* *7 6* *4 4* *T* *4 6* *4 6* *4 5* *6 5*

b *b6* *T 6* *6* *6 4* *3* *vv.* *7 6 7 6*

A *Basso pro Violoncello.*

Bayreuth
Munich, other
Munich

Quoniam,

Ten. 5

T. 6

Cum Sancto Spiritu.

P *T. 8*

atrem.

T.

Et incarnatus.

S. 6 T. 6 Ten. S.

Crucifixus.

7 6 vv. 6 7-6

b T. 6 VV. 6 T. 6 6

b 7 6 6 6 7 6 6 6

Allegro.
T. 6 5 4 3 VV. 6 6

Sanctus.

T. 6 6 6 6 6 6 6 6

b Ten. 6 VV. 6

Pleni.

b 6 6 Ten. 6 6 VV.

D 6 4 3

Allegro. T. 6 6

O fanna.

Solo. 6 5 6 5 6 5 6

b VV. 6 6 6 5 6

♩ B *Basso pro Violoncello.*

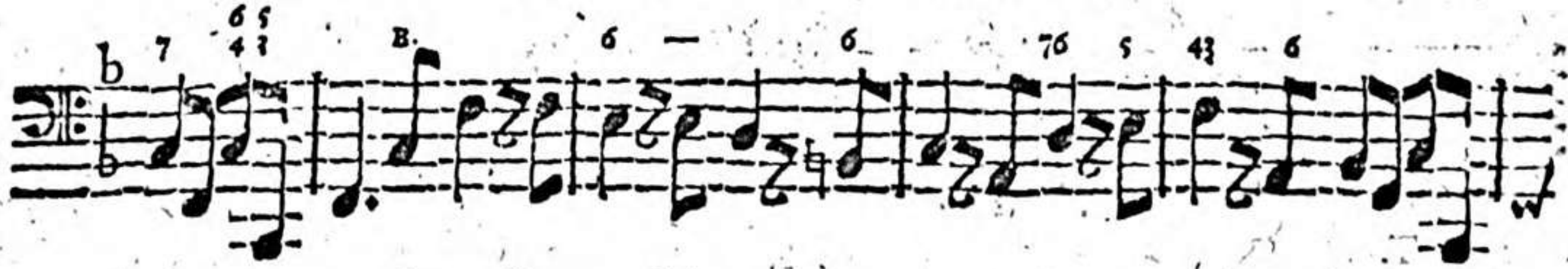

Agnus DEI.

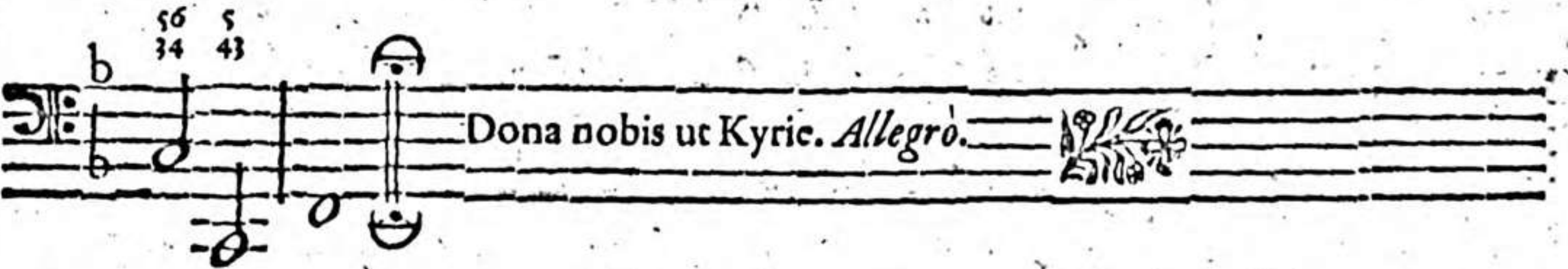

Dona nobis ut Kyrie. *Allegro.*

MISSA II. — Fac bonum.

Psal. 36.

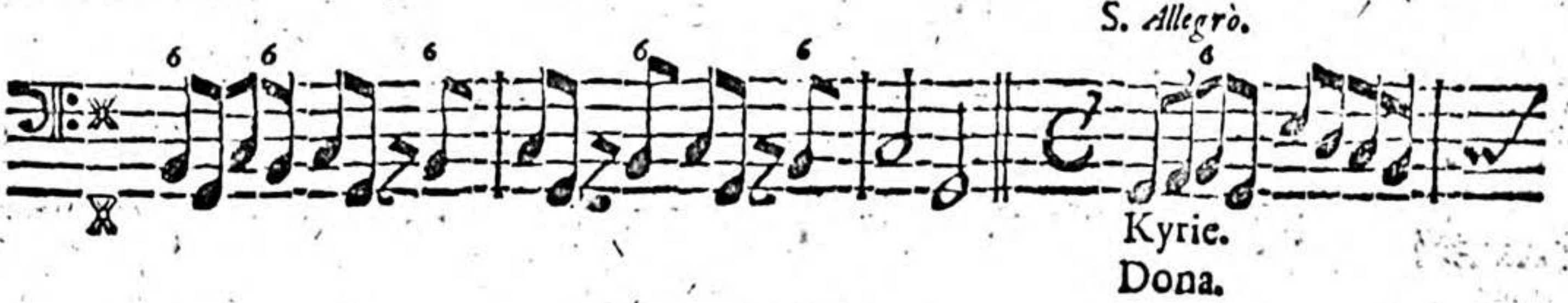

Kyrie.
Dona.

s. 6 6 6 6 6 6 76 5

43 T. 6 6 6 6 6

6 6 6 6 6 7 7 6 7 s. 6

6 6 6 6 6 6 7 7 6 7

T. 6 6 6 6 6 6 6 7 7 6 7 7 s. 76 5

43 6 6 6 6 6 6 6 6 6 6

6 6 6 6 6 6 6 6 T.

S. 6 7 6 6 7 6 7 6 T. 6 6

6 6 6 6 6 6 6

P Allegro. T. 6 7 6 6

arem.

C

Basso pro Violoncello.

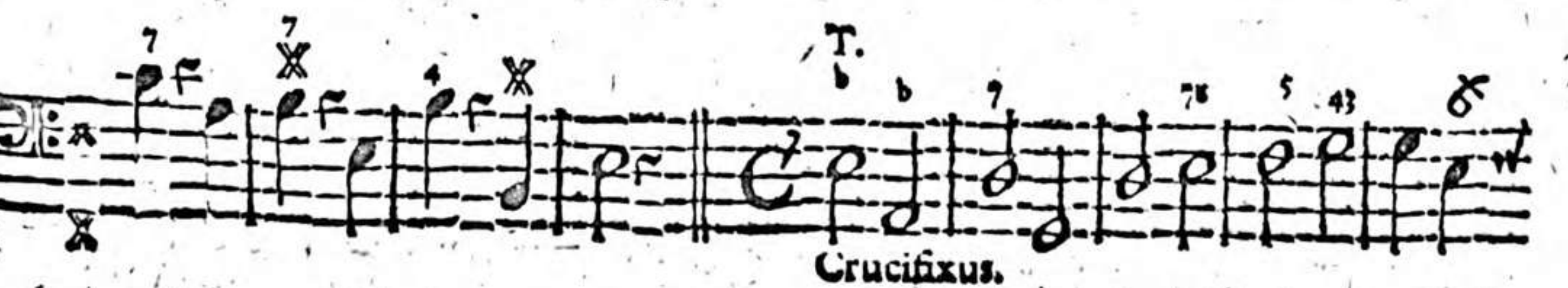
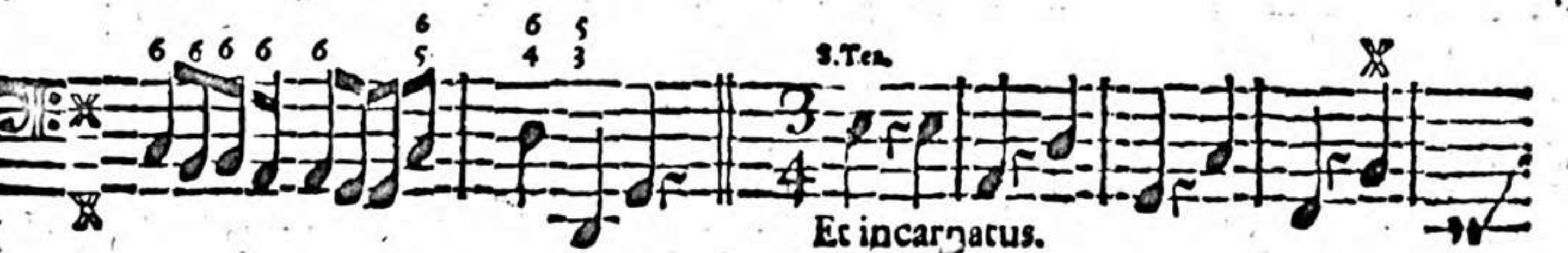
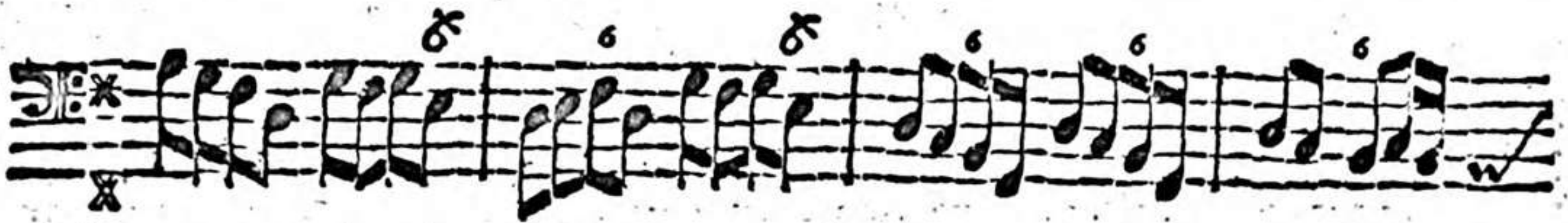

Allegro.
v.v. T.

76 5 b 76 5 b

Et resurrexit.

6 5 6 5 v.v. T.

6 5 6 5

76 5 43 6 6 5 7b6 b5

43 6 T. 6 6

s. 6 6 6 6 6 6

6 b 6 6 6 6 6 5

6 6 6 5 T.

6 6 6

S 5. 6 6 6 6 6 6 6 6 5

Sanctus.

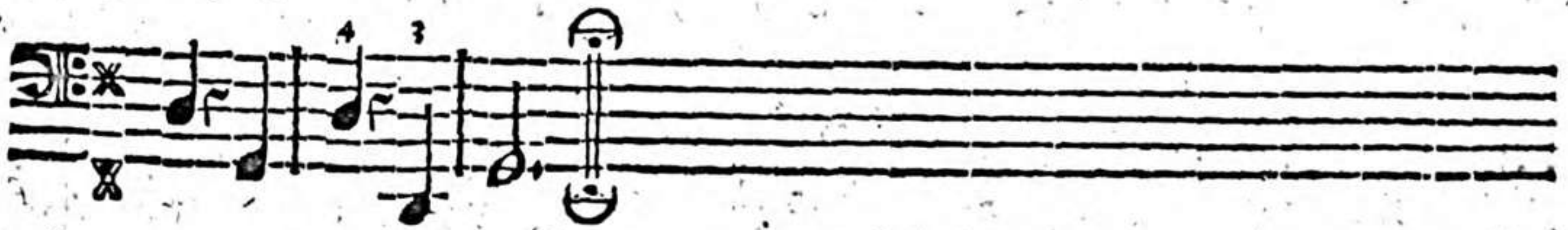

D Basso pro Violoncello.

MISSA III. Suavis est Dominus.

Psal. 99.

Gravè. S. T.

Allegro. S.

Decorative header with floral motifs and symbols:  X * X 

6 6 6 5 A 6 6

6 6 6 7 6

6 6 6 7 6 6 6 6 6 6

6 6 6 6 6 6 6 6 6 6

6 6 6 6 6 6 6 6 6 6

Et resurrexit.

E Basso pro Violoncello.

O *sanna.*

B *enedictus.*

A *Tutti.* 6 b ♯ 76 ♯ b 6 b ♯ b 6 b 6

guus.

4 ♯ b *VV.* 6 5 43 T. 6 6 5 43 3.

4b 7 6 ♯ 4 ♯

Tutti. 6 b ♯ 76 ♯ b 6 b ♯ b 6 b 6 ♯

b *VV.* 6 5 T. 6 6 6 5 4 3

Dona nobis ut Kyrie. *Allegro.*

MISSA IV.

Beati omnes.

Psal. 127.

K *Grave. T.* b

yrice.

b 6 5 4 3 6 6 6 6 4 3

Allegro. S. 6 - 5 - 6 - 5 6

Kyrie & Dona.

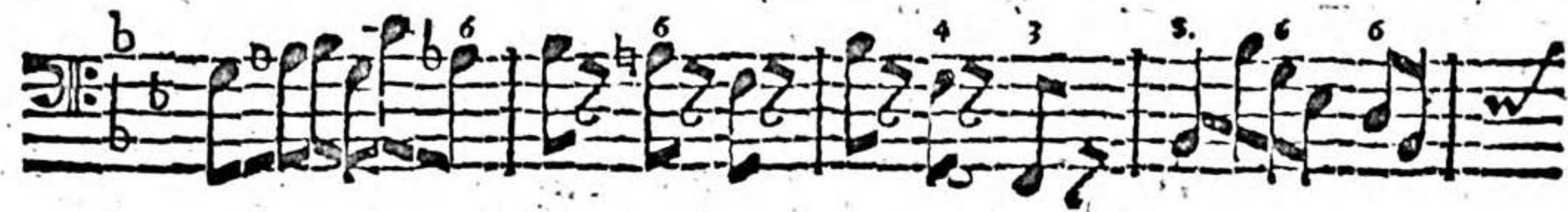
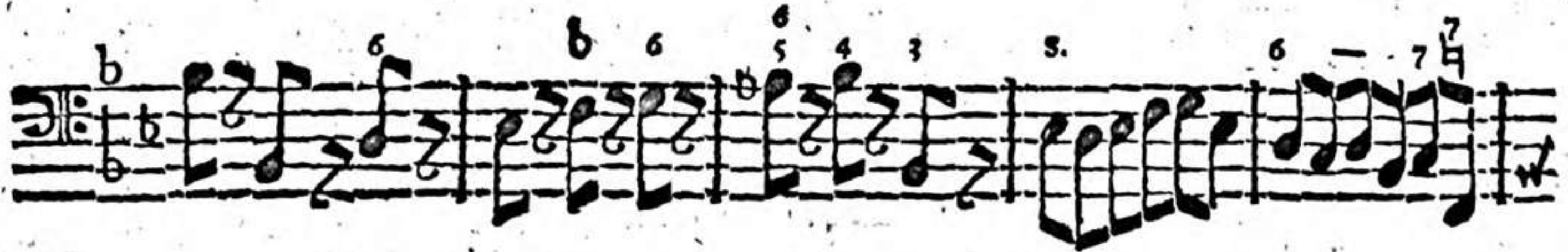

Allegro.

Cum Sancto Spiritu.

✠ ✠ ✠

7. 6- 6-

6 6 6 6 6 6 6 6

C.S. 6 6 6 6 6 6 6 6

Et incarnatus.

6 6 6 6 6 6 6 6

vii.

6 6 6 6 6 6 6 6

6 6 6 6 6 6 6 6

6 6 6 6 6 6 6 6

6 6 6 6 6 6 6 6

6 6 6 6 6 6 6 6

Et resurrexit.

6 6 6 6 6 6 6 6

43 C.S. 6

A. Ten. 6

B.S. 6

S *anctus.*

Pleni sunt.

Allegro. S.

O *fanna.*

C.S.

VV.

C.

B *enedictus.*

Osanna ut supra.

86 —
54 —
T. 32 —

Agnus DEL.

Agnus DEL.

Agnus DEL.

Dona nobis ut Kyrie. *Allegro.*

MISSA V. Sitivit in te anima mea. *Psal. 62.*

Kyrice.

Allegro. T.

Allegro.

Christe & Dona.

VV.

✱

6 ✱ 7 **VV.** b

B. ✱ ✱

Quoniam.

b ✱ ✱ **B.** 6 6 6

6 6 ✱ 6 ✱ **VV.**

T. 6 6 ✱ 6 ✱

Cum Sancto.

✱ 6 — **T.**

P **atrem.** **T.** 6 6 8 ✱ 6 4 2 8 4 3

S. 6 6 6 6 6 4 6

R H . *Basso pro Violoncello.*

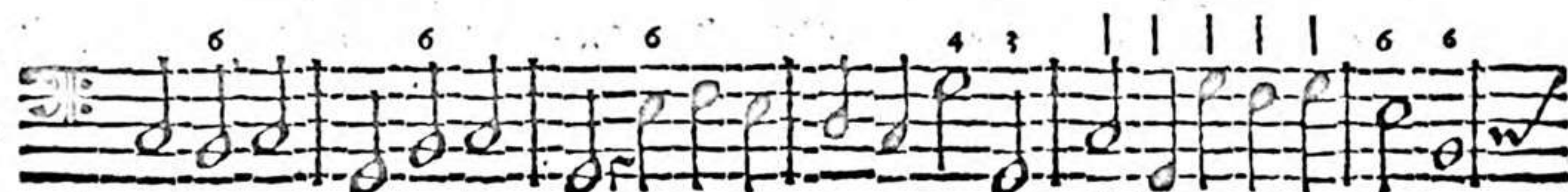

Et incarnatus.

A.S.

Crucifixus.

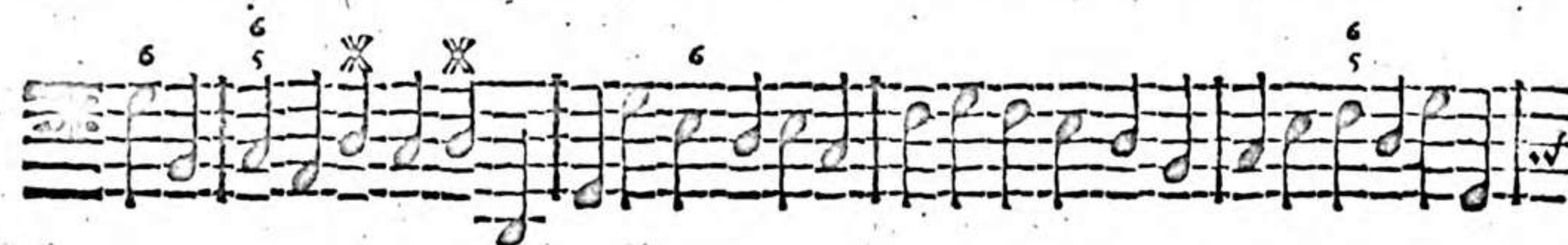

Et resurrexit.

56 * 6 * 4 * 6 6

T. 6 6 6 6

6 6 4 3 6

6

T. 6 6 6 6 6 6 6 6

Sanctus.

B. 6 6 6 6 6 6 6 6

* 6 6 6 6 6 6 6 6

T. 6 6 6 6

Allegro. T. 6 6 6 6

Ofanna.

6 6 6 6 6 6 6 6

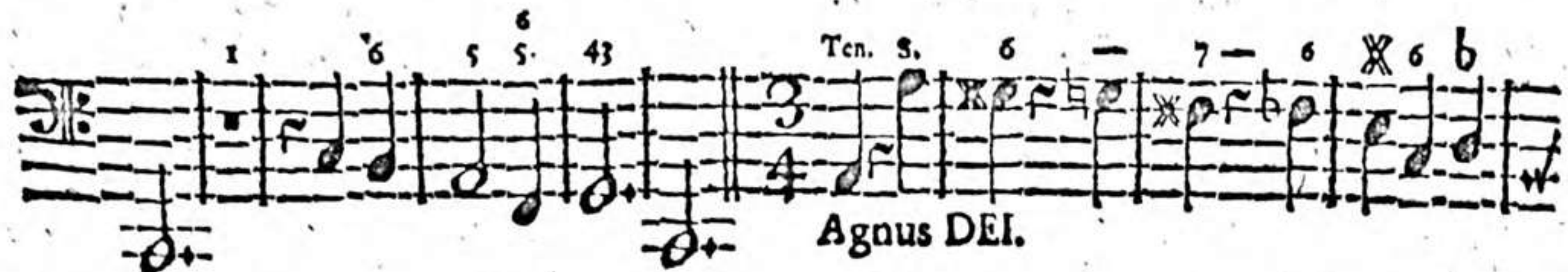
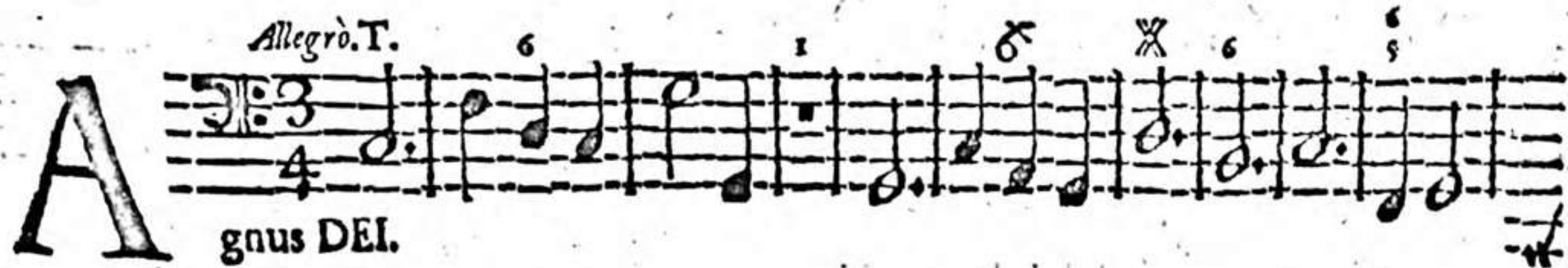
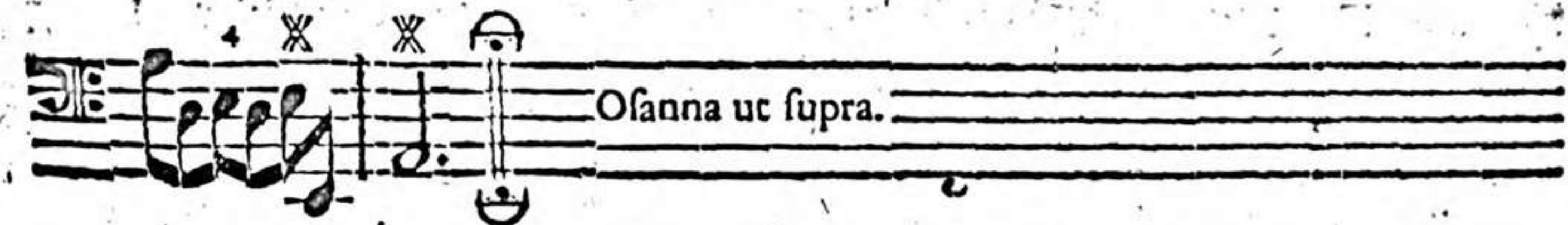
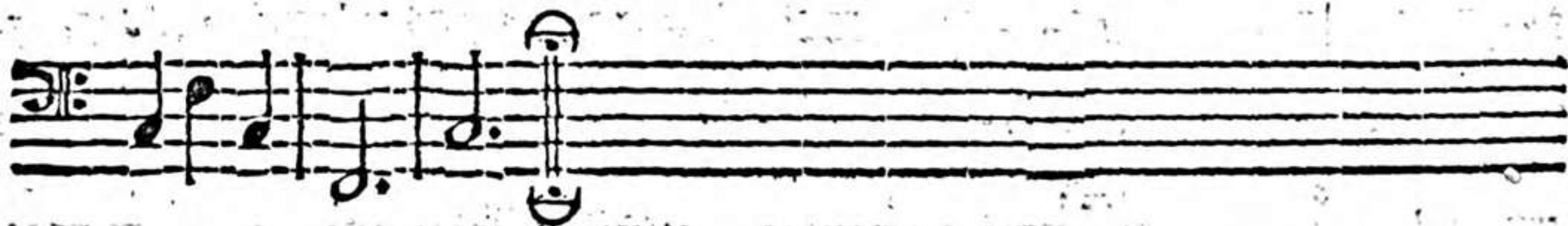
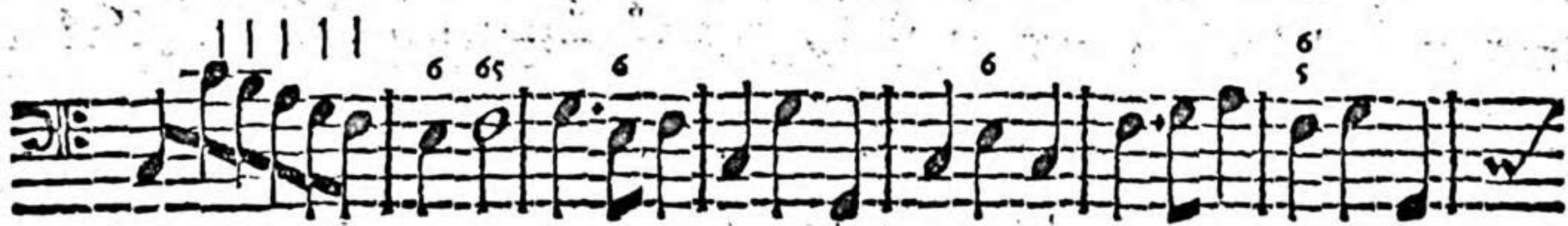
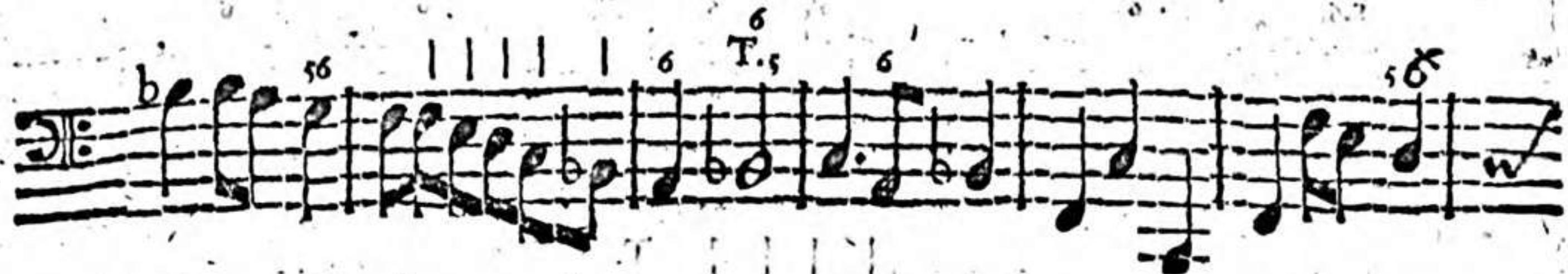

T. Allegro.

Agnus DEI.

_____ Dona nobis ut Christe. Allegro. _____

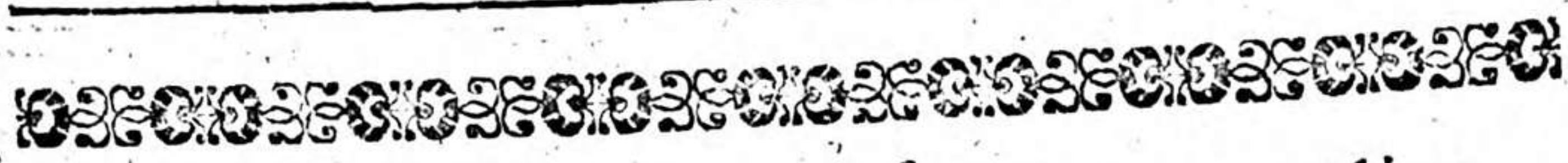

MISSA VI. Lætatus sum. Psal. 121.

Grave. T.

Kyrie.

Allegro.

Kyrie.
Dona.

♩ I Basso pro Violoncello.

5 - 6s X X VV. 6 - T.

6 6 6 6 s.

6 - 6 6b 5b - 6

b b 6s vv. b -

X 6s 5 4 3 6

T. 6 6 6 6 S. -

6 -

6 -

T. 7 s. 6

E in terra pax.

6s 6 6s 6 C.

vv. * * * * * 6 5 6

vv. 6 6 3 4 3 T.

6 6 7 vv. 6 * 5. 6 *

* * 6 * 6 * 6 *

* * 6 * 6

6 6 T. 6

7 * 6 5 4 3 s. * *

6 5 4 3 T. 7 * 6

s. 6 6 * * 6 - 6 7 *

6 6 * T. 6

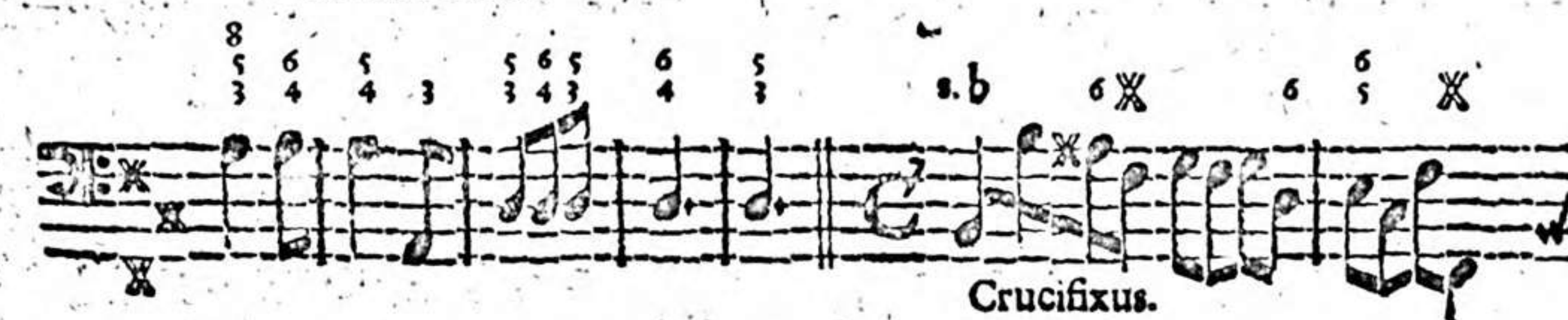
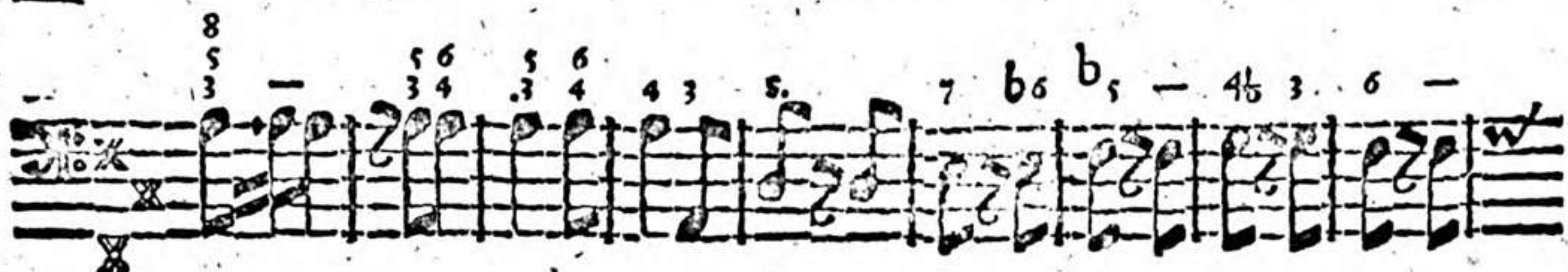
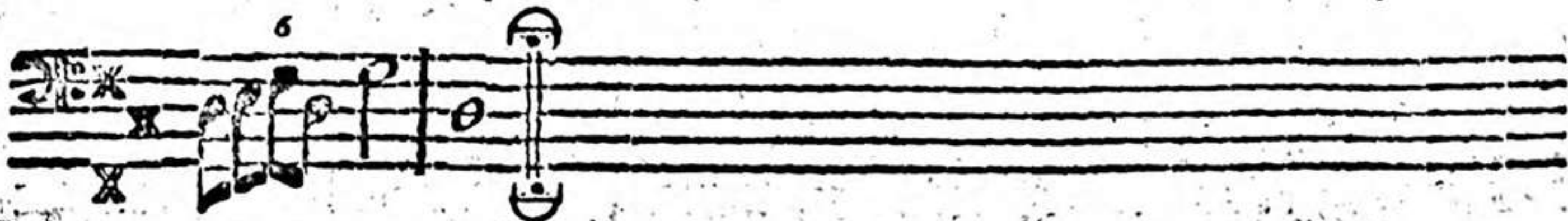

6 6 X X X X T.

6 6 7 6

S. 6 6 X X

O fanna.

6 X 6 X T. 6 6 X X

S. 6 6 6 6 T. 6 S. 6 6 6

6 6 6 6 T. 6 6

6 6

S. 6 6 6 6 6 7 6

B enedictus.

7 6 7 6 6 6 6 6 6 6

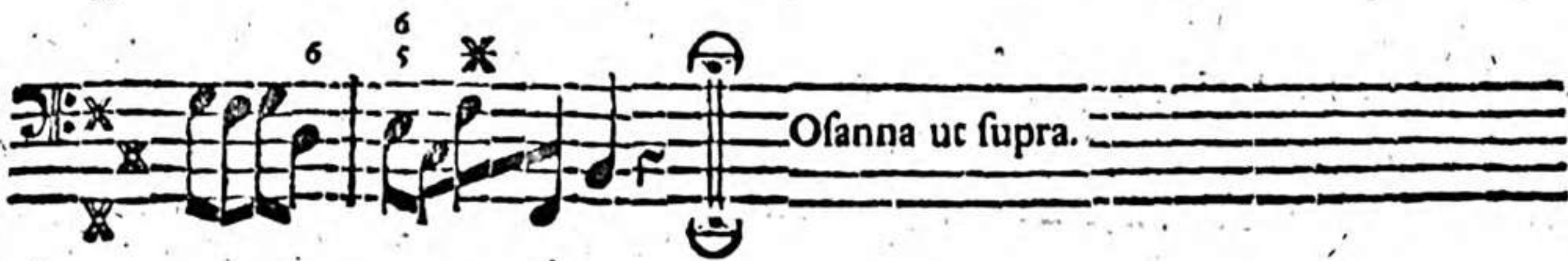

MISSA VII. Cantate & psallite. Psal. 104.

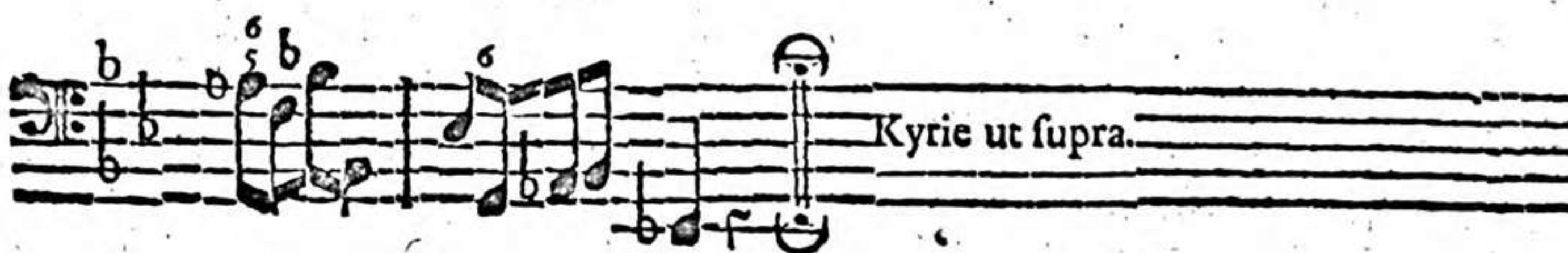

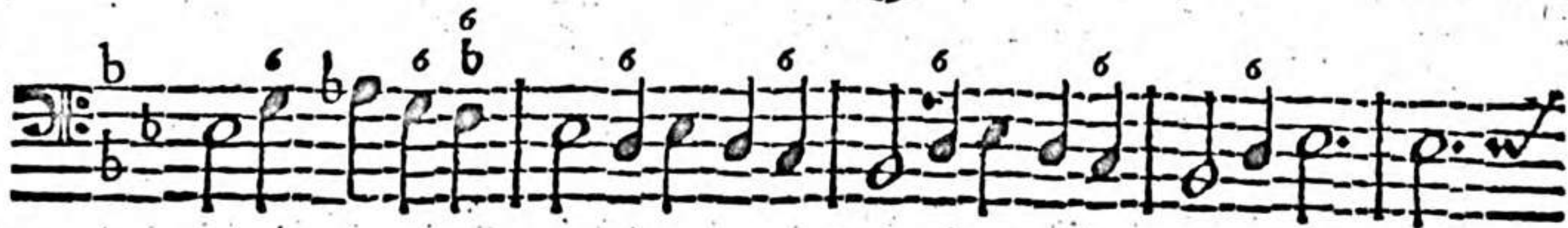
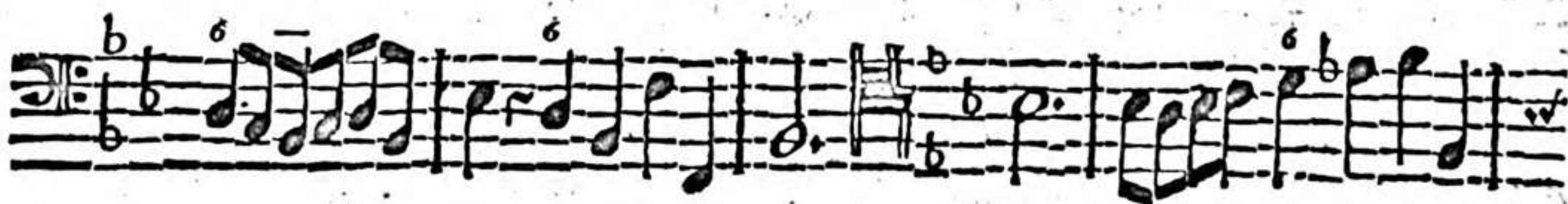
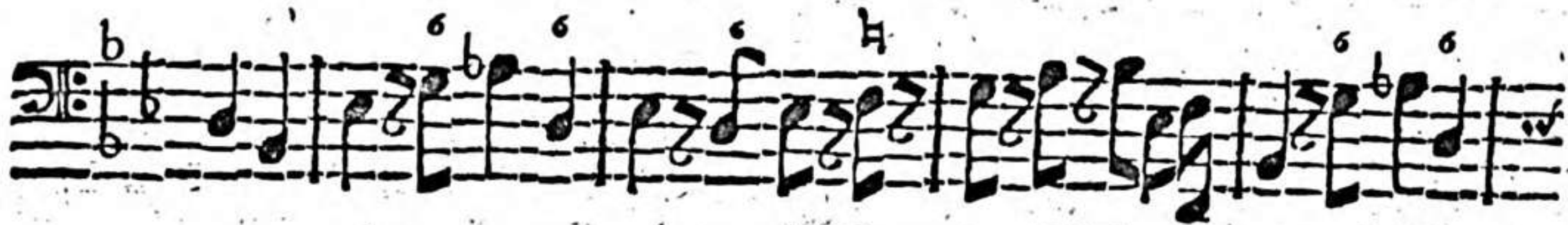

M *Basso pro Violoncello.*

MISSA VIII. Ego delectabor in Domino. Psal. 103.

Presto.
K *yrice.*

C. A. Tardè. *VV.*
Christe.

Kyrie ut supra.

E *in terra.*

♩ X X X 6♩ XX 6♩ X 6X X T.X 6 6 7X

X-6 5 X X6 67X 6-7 X X

X6 67X 6 5 43 S. 6 7 X X

♩ X T. 6 6 X 6

6 X

P T. ♩ 6 - X X 6 - 5 - X
attem.

S. 7-6-43 5- 6 6

X X 6 5 43 T. ♩ 6 -

6 - 43 5 6 5 43 C.S. 6 X

b 6 b ♩ X X 6 b - 6 - 6

* b b 6 - * *

* T. 6 - * *

6 - 6 * 6 * 6 * 6 ; *

T. b 6 b 76 * * 6 5 b 6 76 5 * 4 4 * 6 b *

Et incarnatus.

6 b * 76 76 5 * * VV. 6 - *

Crucifixus.

A. Ten. S. 6 - VV. 6 6 * 4 *

6 * 4 * * 7 7 * *

* 7 7 * 4 * 5

Et resurrexit.

T. 6 7 6 5 5 *

* * * * * T. 6 * - 6

6 * * - 5 - * - 6 - * 6 - 6 -

* * - 6 - T. 6 * - 6 - 6 5 4 *

S. 6 6 - T. 6

6 5 4 3 vv. 6 - * b B.S.

6 * b 6 * b 6 * b - 6 -

b - 6 - 6 * 7 4 *

6 6 5 4 * 6 6 5

* T. 6 - * 6 - * 6 -

6 5 4 * * b 6 * 6 5 4 * B.

6 - 6 - *

6 - * * 4 * * - 6 6 * 6 -

N Basso pro Violoncello.

6 6 5 6 - * 6 * 6 -

* 6 * * * * * 6 * 6 * * 6

* * * 6 - * T. 6 6 - * 6 - *

s. 6 6 T. 6 6

B. S. 6 * 6 * * * * Ten. 6

B *enedictus.*

76 5 * 4 * * - 76 5 6 *

Ofanna ut supra.

T. 6 6 76 74 * 4 * 4 * s. 4 * 4 * 5 6 5

A *gnus DEI.*

T. 76 5 6 5 6 76 * 4 * 4 * - s. 4 * 4 * 5 6 6 5 4 * *

VV. 6 6 5 * - 4 * * - 6 6 5 6 4 * T. 6

6 76 76 5 6 5 4 *

Pressa. T.

D *ona nobis.*

O. A. M. D. G.

