

March sonatina

duration: 4 min.

Tempo di marcia

$\text{♩} = 126$

C

L'istesso tempo

6 A 6 B 10

E

F

G

H

I

K

L

8 I 8 K 6 L

M

N

O

6 M 7 N O

P

L'istesso tempo

Q

R

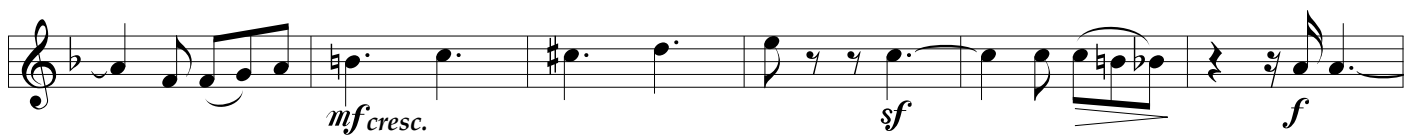

S

T

L'istesso tempo

U

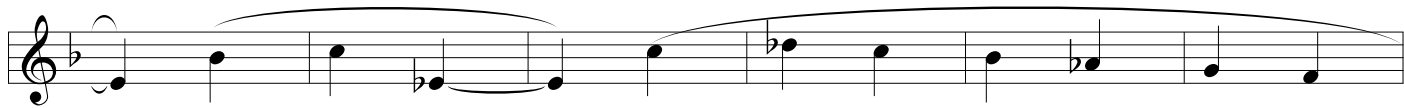

V

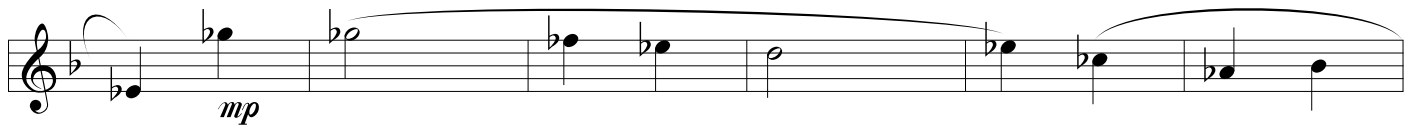

W

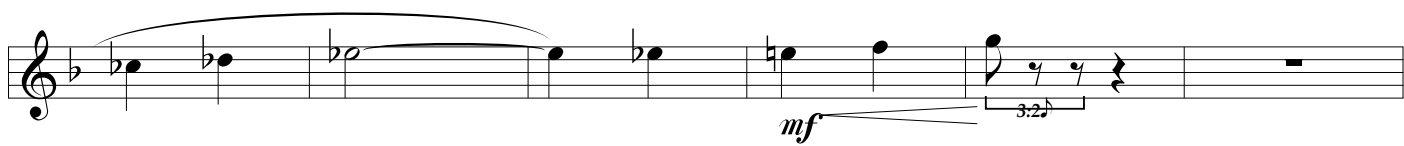

X

p mezza voce

Y

Z

Aa

Coda

Bb

Cc

Dd

