

Haut, no

EIGHT
OVERTURES
IN EIGHT PARTS
FOR
VIOLINS, HOBOYS, FRENCH HORNS, &c.
with a Through Bass for the
HARPSICORD or VIOLONCELLO.
AND
SIX GRAND CONCERTOS
FOR VIOLINS &c.

Compos'd by Sig.^r

GIUSEPPE S.^r MARTINI.

London. Printed for I. Walsh in Catherine Street in the Strand.

Of whom may be had by the same Author

	Price	s.	d.
12 Sonatas for 2 German Flutes and a Bass, Opera Prima - - -	5	-	0
6 Solos for a German Flute and a Bass, Op. 2da - - - - -	4	-	0
12 Grand Sonatas for 2 Violins and a Bass, Op. 3da - - - - -	10	-	6
6 Solos for a German Flute and a Bass, Op. 4ta - - - - -	4	-	0
6 Concertos for Violins in 7 Parts, Op. 5ta - - - - -	10	-	6
6 Sonatas for 2 German Flutes and a Bass, Op. 6ta - - - - -	5	-	0

OBOE PRIMO

OVERTURE OR CONCERTO I

Spiritoso

p°

for.

Allegro

OBOE PRIMO

- Staff 1:** Solo
- Staff 2:** tutti
- Staff 3:** *i* (first finger), *tr* (trill)
- Staff 4:** Solo, *tr* (trill), *w* (accents)
- Staff 5:** tutti
- Staff 6:** Solo, tutti, Solo, tutti, Solo
- Staff 7:** tutti, Solo, tutti
- Staff 8:** Solo
- Staff 9:** *p* (piano), *w* (accents)
- Staff 10:** for, Solo, tutti
- Staff 11:** Solo

Digitized by the Internet Archive
in 2015

<https://archive.org/details/eightoverturesin00samm>

101

5

OVERTURE or CONCERTO II

VIOLINO PRIMO RIPIENO

Andante Staccato

Pia
Fuga 14
Allegro

4
For

Pia

For

VIOLINO PRIMO RIPIENO

61

7

8
OVERTURE
or
CONCERTO III

Spiritoso

Allegro

Tutti

Solo

Tutti

Solo

Tutti

OBOE PRIMO

V. 1

9

10

OBOE PRIMO

Moderato

Pia

For

Pia

For

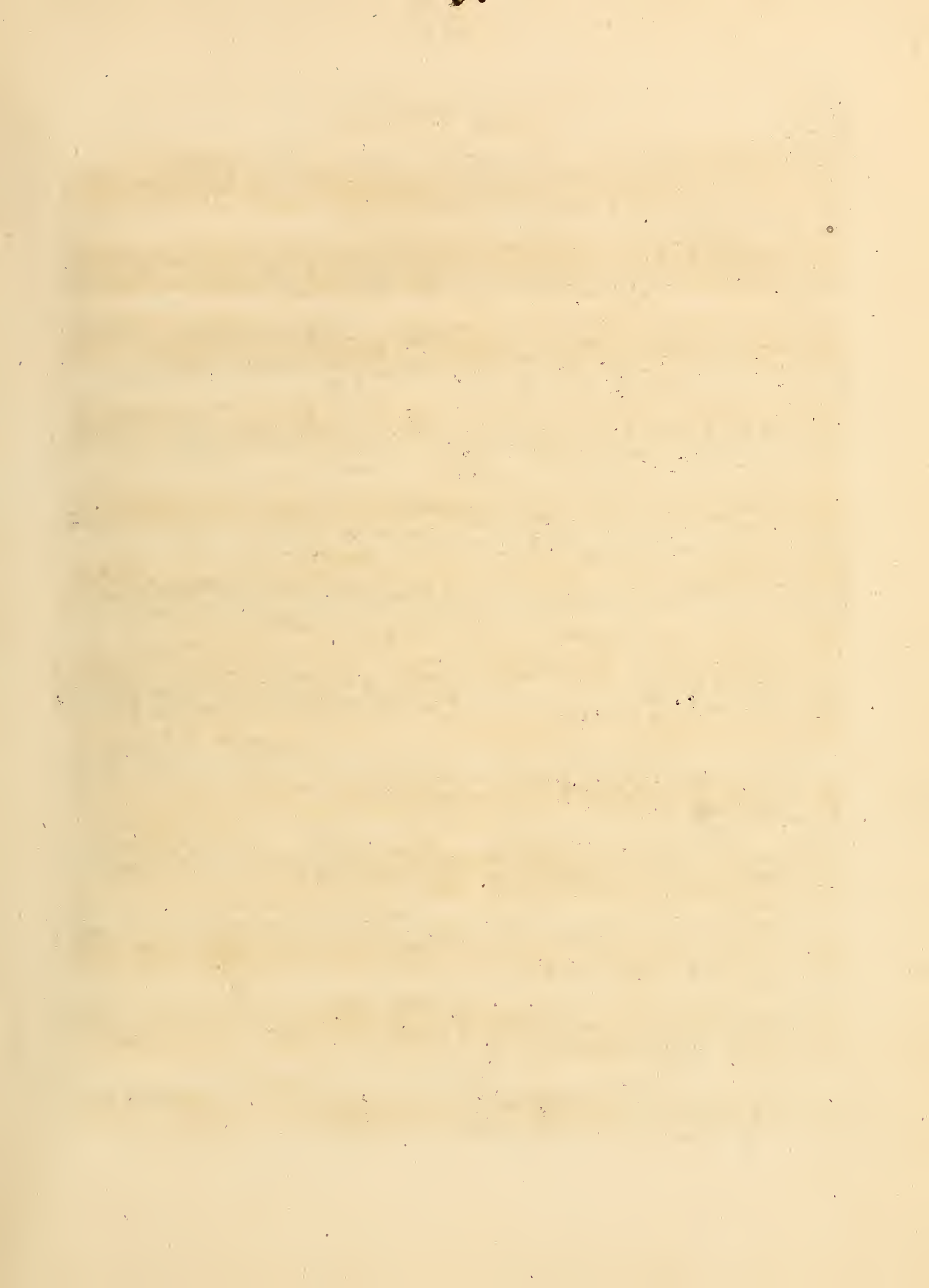

No. 1

JS

OBOE PRIMO

OVERTURE
OR
CONCERTO IV

Con Spirito

p

for.

Allegro

OBOE PRIMO

101

14

OBOE PRIMO

Andante e Piano

Allegro assai

JA

No. 1

OVERTURE HAUTBOY PRIMO

or
CONCERTO V

15

Allegro

p

f

pizz

tr

Solo

Tutti

Solo

Tutti

Segue Subito

Solo

Andante Cantabile

tr

HAUTBOY PRIMO

tutti Soli tutti
 Soli tutti
 tutti tr
 tutti tr
 Pia Solo
 tutti Solo
 tutti
 Marcia
 Pia For
 Soli tutti
 Pia For

No. 1

17

18
OVERTURE

VIOLINO PRIMO RIPIENO

OR
CONCERTO VI

Allegro Afsai

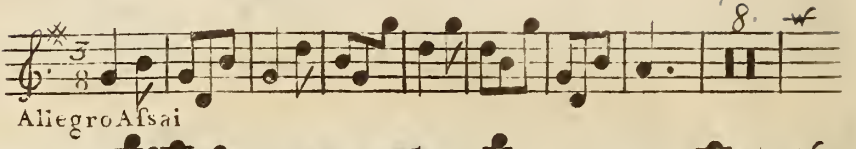

For

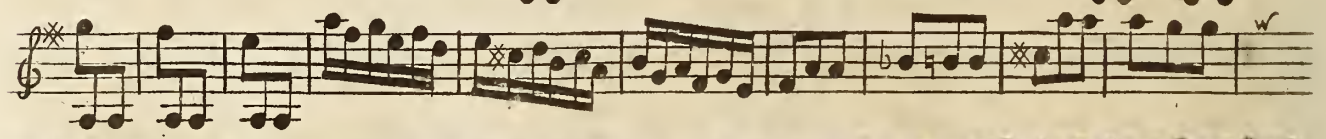
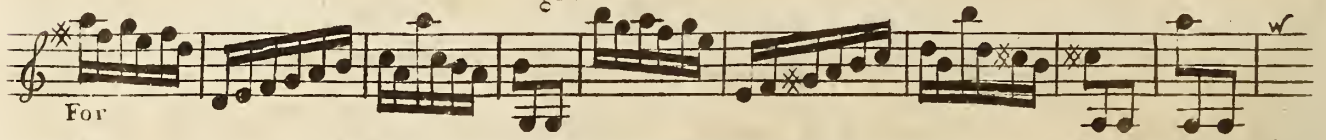

For

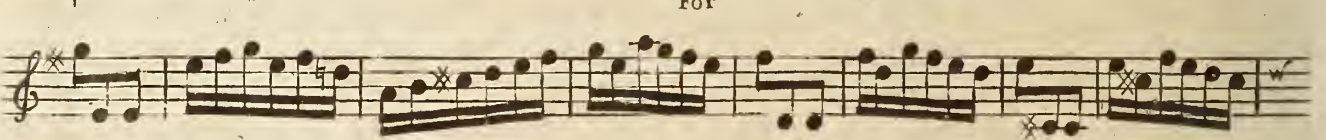
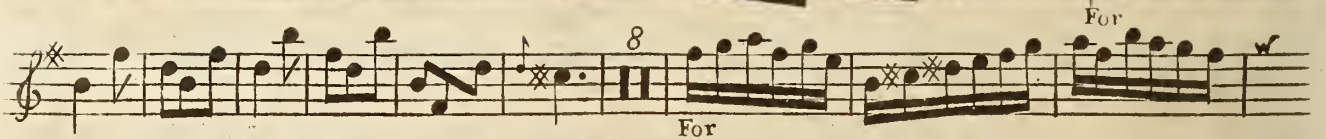

tr

4

For

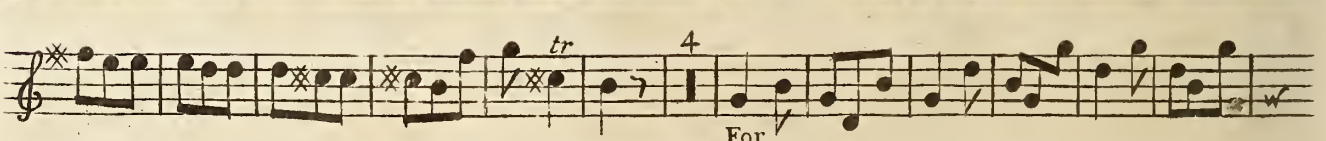

8

For

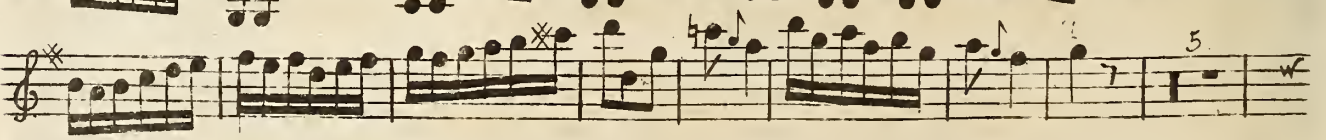
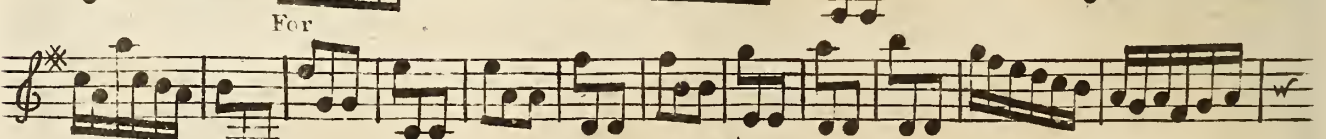
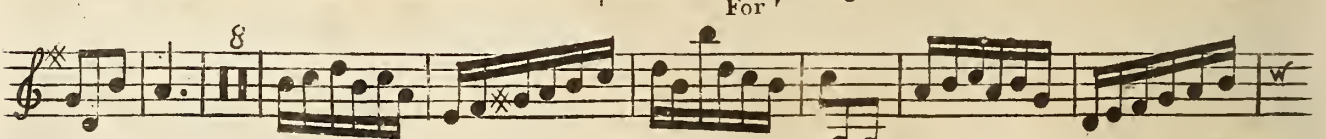

VIOLINO PRIMO RIPIENO

For

For

Andante Piano

Minuetto

Allegro La fecondo volta Piano

OBOE PRIMO

OVERTURE
OF
CONCERTO VII

OBOE PRIMO

Minuet

Pia

Grazioso

Marcia

OBOE PRIMO

OVERTURE

or

CONCERTO VIII

51
 3/8
 Allegro

Solo

tutti

Solo

tutti

OBOE PRIMO

1

Pia For

tr

Pia

For

Pia

For

tr

For

Segue Subito

OBOE PRIMO

Andante Spiritoso

Solo tutti

Solo tutti

Solo tutti

Pia

Minuet
Allegro Afsai

Solo

OBOE PRIMO

tutti

Solo

tutti

Marcia

tr

tr

Solo

tutti

tr

Solo

tutti

tr

Pia

For

Segue Subito

01

21

[Faint, illegible handwriting throughout the page]

Giuseppe Martin's Overtures -

TROMBA PRIMO

OVERTURE
OR
CONCERTO VII

Allegro

7

10

5

6

7

Minuet tacet

Allegro

tutti

Solo

8

Solo

5

tutti

EIGHT
OVERTURES
 IN EIGHT PARTS
 FOR
 VIOLINS, HOBOYS, FRENCH HORNS, &c.
 with a Through Bass for the
 HARPSICORD or VIOLONCELLO.
 AND
 SIX GRAND CONCERTOS
 FOR VIOLINS &c.

Compos'd by Sig^r

GIUSEPPE S.^T MARTINI.

London. *Printed for I. Walsh in Catharine Street in the Strand.*

Of whom may be had by the same Author		s. d.
12 Sonatas for 2 German Flutes and a Bass, Opera Prima	Price	5 - 0
6 Solos for a German Flute and a Bass, Op. 2da		4 - 0
12 Grand Sonatas for 2 Violins and a Bass, Op. 3za		10 - 6
6 Solos for a German Flute and a Bass, Op. 4ta		4 - 0
6 Concertos for Violins in 7 Parts, Op. 5ta		10 - 6
6 Sonatas for 2 German Flutes and a Bass, Op. 6ta		5 - 0

1871

1872

1873

1874

1875

1876

1877

1878

1879

1880

1881

1882

1883

1884

1885

1886

1887

1888

1889

1890

67 ~~66~~

2
OVERTURE
OR
CONCERTO I

OBOE SECONDO

Spiritoso

p^o for.

Allegro

Solo

tutti

Solo

tutti

1

OBOE SECONDO

3

Solo tutti

Solo tutti Solo tutti Solo

tutti

p°

for. Solo tutti

Allegro tutti

tutti

11 tutti

w

60

VIOLINO SECONDO RIPIENO

OVERTURE
OR
CONCERTO II

Andante Staccato

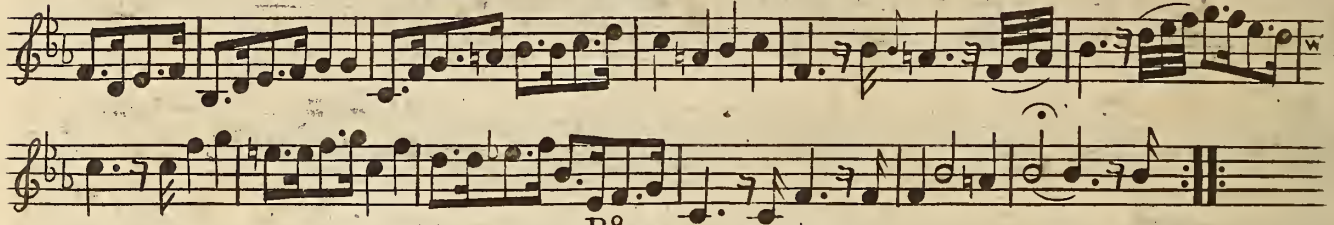
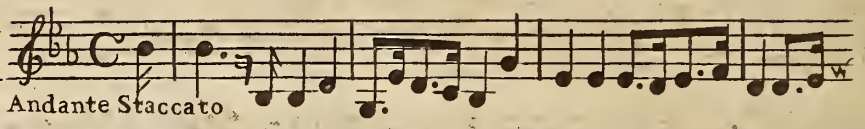

Fuga 13

Allegro

P^o

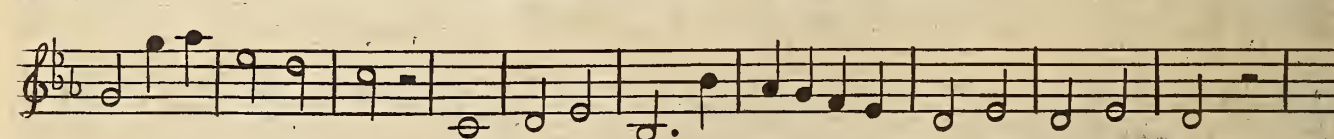
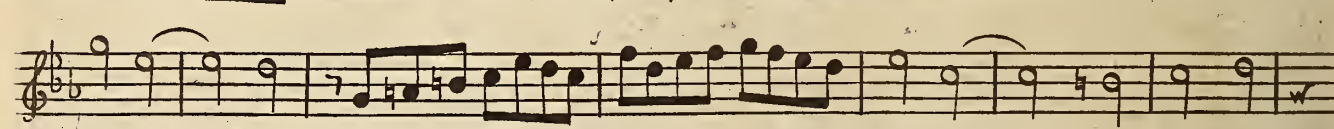
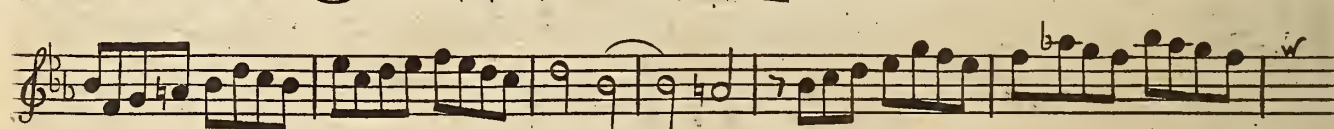
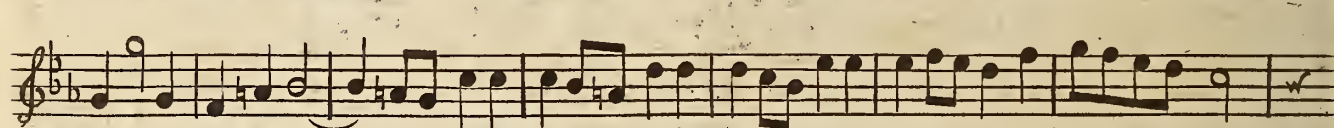
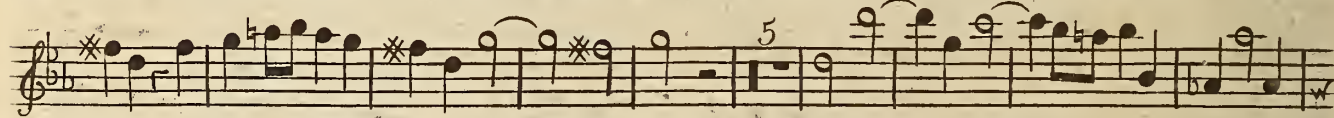
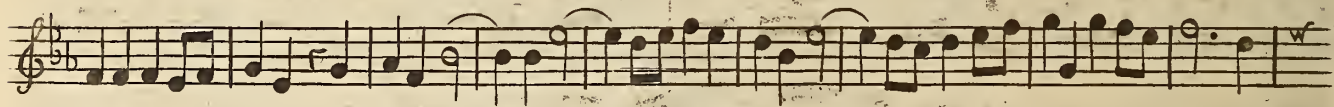

1.

Pia

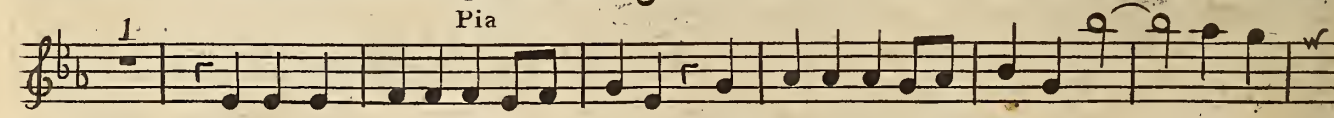

For

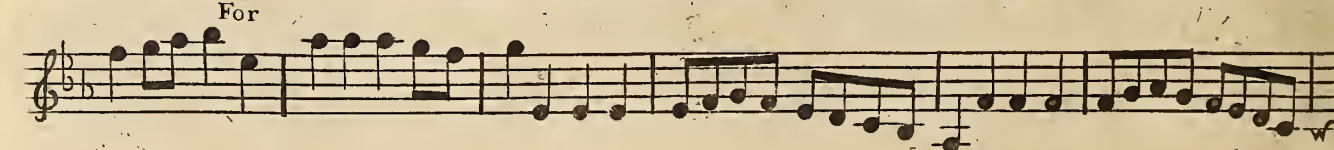

VIOLINO SECONDO RIPIENO

OBOE SECONDO

OBOE SECONDO

Moderato

Pia For Pia For

The first part of the document
 discusses the general principles
 of the proposed system
 and its application to the
 various branches of the
 service. It is intended to
 provide a clear and concise
 statement of the policy
 which will govern the
 administration of the
 department. The second part
 contains a detailed account
 of the progress of the
 work during the year
 and a statement of the
 results achieved. The third
 part contains a list of the
 names of the officers and
 employees who have
 been appointed to the
 various positions during
 the year. The fourth part
 contains a list of the
 names of the officers and
 employees who have
 been promoted during
 the year. The fifth part
 contains a list of the
 names of the officers and
 employees who have
 been discharged during
 the year. The sixth part
 contains a list of the
 names of the officers and
 employees who have
 been transferred during
 the year. The seventh part
 contains a list of the
 names of the officers and
 employees who have
 been reappointed during
 the year. The eighth part
 contains a list of the
 names of the officers and
 employees who have
 been reappointed during
 the year. The ninth part
 contains a list of the
 names of the officers and
 employees who have
 been reappointed during
 the year. The tenth part
 contains a list of the
 names of the officers and
 employees who have
 been reappointed during
 the year.

70

¹⁰
OVERTURE
or
CONCERTO IV

OBOE SECONDO

Con Spirito

Pia

Allegro

OBOE SECONDO

- Solo**: Marked on the 3rd and 6th staves.
- Tutti**: Marked on the 4th, 7th, and 8th staves.
- Pia**: Marked on the 8th and 10th staves.
- For**: Marked on the 8th staff.

OBOE SECONDO

Andante e Piano

Allegro Afsai

71

50

OVERTURE or CONCERTO V

HAUTBOY SECONDO

Allegro

Andante Largo

HAUTBOY SECONDO

Allegro

Pia

1

For *Soli*

tutti

tr *Soli*

tutti

Pia *Soli*

tr

10

tutti

Pia *For*

HAUTBOY SECONDO

1

Solo

tutti

tr

Soli

tutti

Pia

Pia

Fe

Fe

Siegne Subito

2

Marcia

Fe

Solo

tutti

Po

Fe

72

16

OVERTURE OR CONCERTO VI

VIOLINO SECONDO RIPIENO

Allegro Afai

For

For

1

tr

4

For

8

For

VIOLINO SECONDO RIPIENO

17

For

tr 1

tr 5

For

Andante Piano

Minuetto

Allegro La fecondo volta Piano

tr

4

fine

20
OVERTURE
OR
CONCERTO VII

OBOE SECONDO

Allegro

Solo

tutti

Solo

tutti

OBOE SECONDO

Pia

Minuet

P^o

Marcia

Eleventh musical staff, continuing the Marcia with a rhythmic pattern of eighth notes.

Twelfth musical staff, continuing the Marcia with a rhythmic pattern of eighth notes.

Thirteenth musical staff, continuing the Marcia with a rhythmic pattern of eighth notes.

Fourteenth musical staff, concluding the Marcia with a rhythmic pattern of eighth notes and a repeat sign.

7

22
OVERTURE
or
CONCERTO VIII

OBOE SECONDO

31
Allegro

1 1 1 1 1
p^o

Fe 11 3

1 1

p^o

Pia For

OBOE SECONDO

p *f* *tr* *p^{mo}* *f^{mo}* *p* *f* *tr* *Solo* *tutti* *tr* *Solo* *tutti* *tr* *Solo* *tutti* *Pia*

OBOE SECONDO

Minuet

Allegro Afsai

Marcia

EIGHT
OVERTURES
 IN EIGHT PARTS
 FOR
VIOLINS, HOBOYS, FRENCH HORNS, &c.
 with a Through Bass for the
HARPSICORD or VIOLONCELLO.
 AND
SIX GRAND CONCERTOS
 FOR VIOLINS &c.

Compos'd by Sig^r

GIUSEPPE S^T MARTINI.

London. *Printed for I. Walsh in Catherine-street in the Strand.*

Of whom may be had by the same Author

	s.	d.
12 Sonatas for 2 German Flutes and a Bass. Opera Prima	Price	5 - 0
6 Solos for a German Flute and a Bass. Op. 2da		4 - 0
12 Grand Sonatas for 2 Violins and a Bass. Op. 3da		10 - 6
6 Solos for a German Flute and a Bass. Op. 4ta		4 - 0
6 Concertos for Violins in 7 Parts. Op. 5ta		10 - 0
6 Sonatas for 2 German Flutes and a Bass. Op. 6ta		5 - 0

67

2
OVERTURE
OR
CONCERTO I

VIOLONCELLO E CEMBALO

The musical score is written for Violoncello and Cembalo. It begins with a large handwritten number '67' in the top left corner. The title 'OVERTURE OR CONCERTO I' is printed in a large, bold font, with a small '2' above the word 'OVERTURE'. To the right, 'VIOLONCELLO E CEMBALO' is printed in a similar font. The score is divided into two main sections. The first section is marked 'Spiritoso' and consists of the first five staves. The second section is marked 'Allegro' and consists of the remaining seven staves. The music is written in a single system with 12 staves. The notation includes various rhythmic values, accidentals, and fingerings. The key signature is one sharp (F#) and the time signature is common time (C). The score is a single system with 12 staves.

VIOLONCELLO E CEMBALO

68

VIOLONCELLO E CEMBALO

OVERTURE OR CONCERTO II

Andante Staccato

pia

Fuga
Allegro
tutti *for.*

Soli *pia*

tutti *for.*

tutti *for.*

tutti *for.*

for.

for.

VIOLONCELLO E CEMBALO

70

VIOLONCELLO E CEMBALO

OVERTURE OR CONCERTO IV

Con Spirito

for.

Allegro

Balfoi Soli

tutti

for.

VIOLONCELLO E CEMBALO

71

OVERTURE OR CONCERTO V

VIOLONCELLO E CEMBALO

Allegro

p *f*

Solo

Andante Largo

Segue Subito

VIOLONCELLO E CEMBALO

Allegro

p

pp

Solo

tutti

pp

VIOLONCELLO E CEMBALO

73

VIOLONCELLO E CEMBALO

Minuet Gratoso: This section begins with a treble clef, a key signature of one sharp (F#), and a 3/4 time signature. It is marked "Pia." (Piano). The notation includes various fingerings (e.g., 7, 6, 5, 4, 3, 2, 1) and dynamic markings like "p" and "f".

Marcia: This section starts with a treble clef, a key signature of one sharp (F#), and a 2/4 time signature. It is marked "Marcia" (March). The notation features a steady rhythmic pattern with fingerings such as 1, 2, 3, 4, 5, 6, 7.

Chorus Lead in
Nº 10

74

VIOLONCELLO E CEMBALO

OVERTURE

OR CONCERTO VIII

52
Allegro

P^o *for.*

for.

VIOLONCELLO E CEMBALO

Mezo Piano

Andante Spiritoso

P

for.

Pe

VIOLONCELLO E CEMBALO

Minuet
Alleno op. 101

Marcia

Bassoon
Solo

tutti

for.

EIGHT
OVERTURES
 IN EIGHT PARTS
 FOR
VIOLINS, HOBOYS, FRENCH HORNS, &c.
 with a Through Bass for the
HARPSICORD or VIOLONCELLO.
 AND
SIX GRAND CONCERTOS
 FOR VIOLINS &c.

Compos'd by Sig^r

GIUSEPPE S^r MARTINI.

London. *Printed for I. Walsh in Catharine's Street in the Strand.*

Of whom may be had by the same Author

	s.	d.
12 Sonatas for 2 German Flutes and a Bass, Opera Prima	5	0
6 Solos for a German Flute and a Bass, Op. 2da	4	0
12 Grand Sonatas for 2 Violins and a Bass, Op. 3za	10	6
6 Solos for a German Flute and a Bass, Op. 4ta	4	0
6 Concertos for Violins in 7 Parts, Op. 5ta	10	6
6 Sonatas for 2 German Flutes and a Bass, Op. 6ta	0	0

1875

RECEIVED

of the

of the

of the

of the

of the

of the

of the

of the

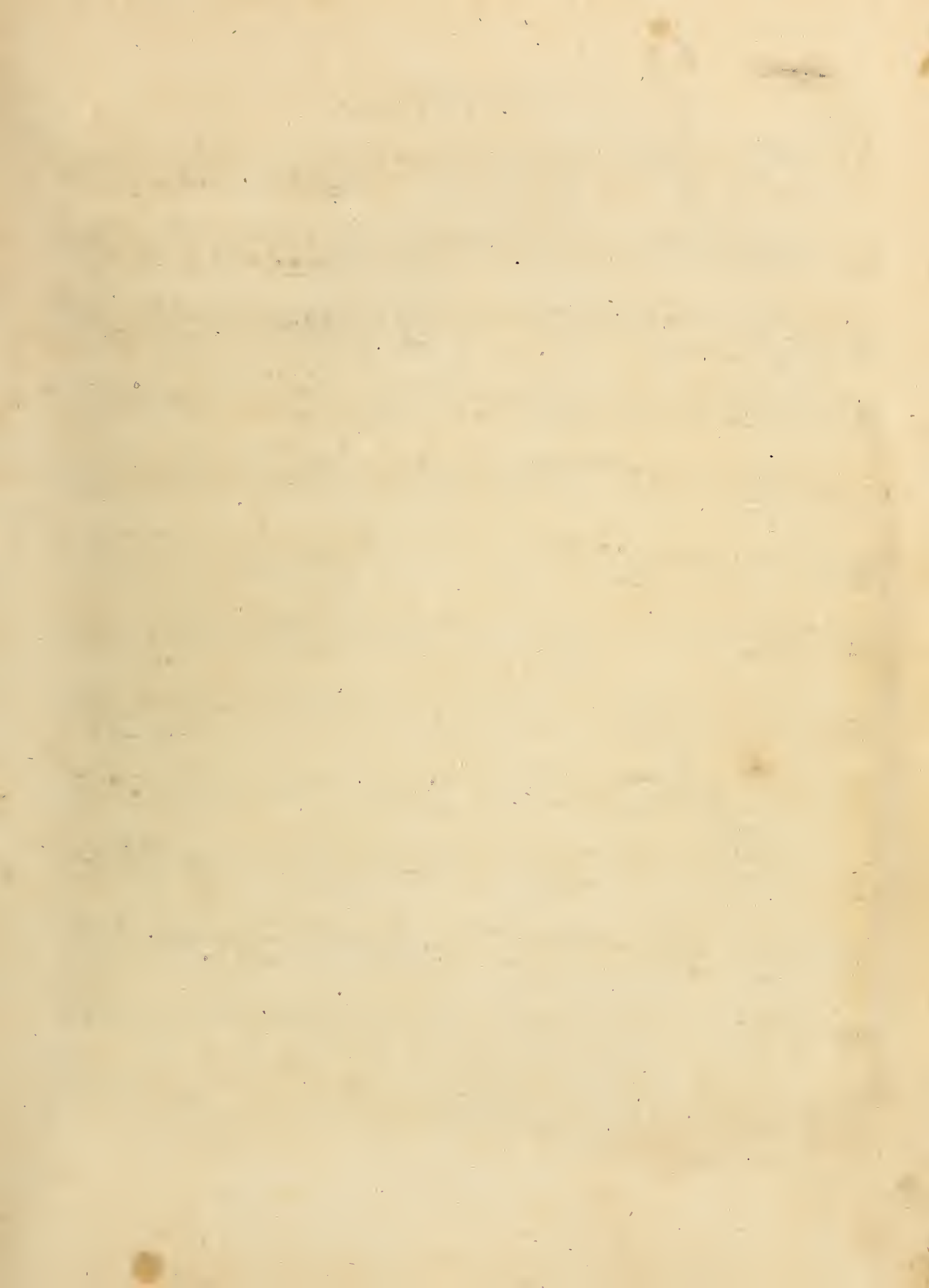

~~26~~ 67

2

ALTO VIOLA

OVERTURE or CONCERTO I

Spiritoso

Da Capo

II

Allegro

ALTO VIOLA

3

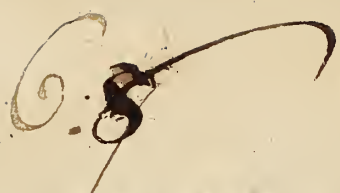

4

ALTO VIOLA

OVERTURE OR CONCERTO II

Andante Staccato

Fuga 12

Piano

Allegro

5

Solo

Tutti

Solo Pia

Tutti

Pia

For

1

ALTO VIOLA

5

69 ~~68~~

ALTO VIOLA

OVERTURE
or
CONCERTO III

Spiritoso

Allegro For

1

2

1

ALTO VIOLA

7

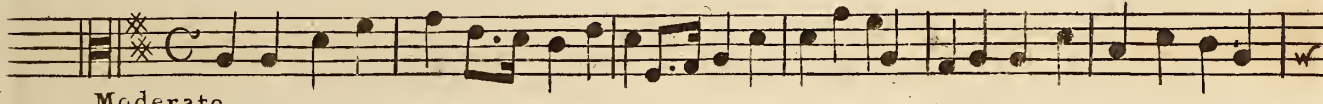
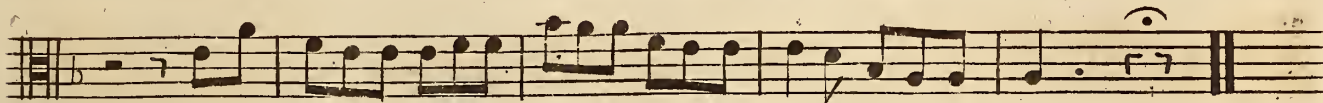
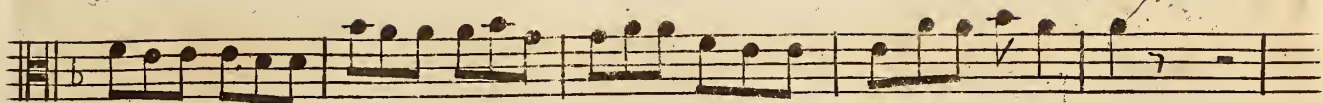

Moderato

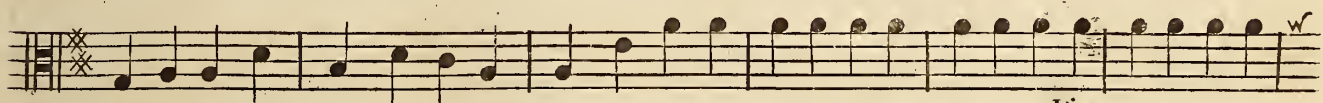
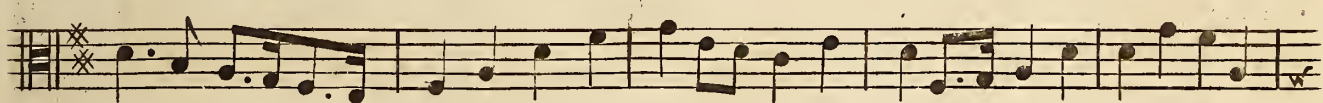
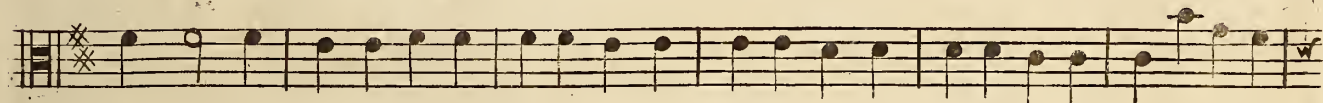
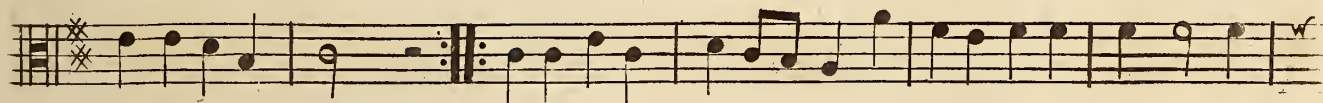
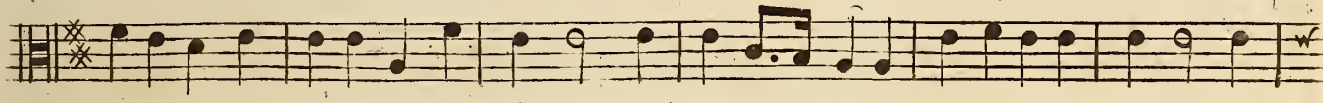
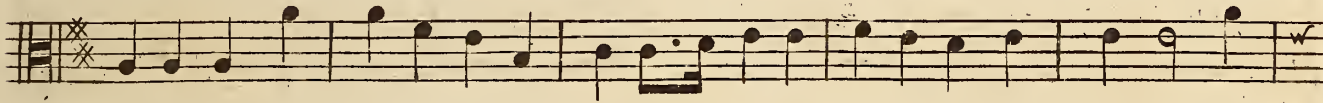

Pia

For

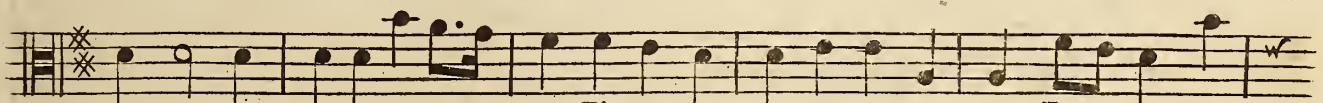

Pia

For

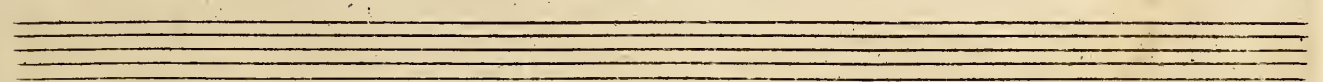
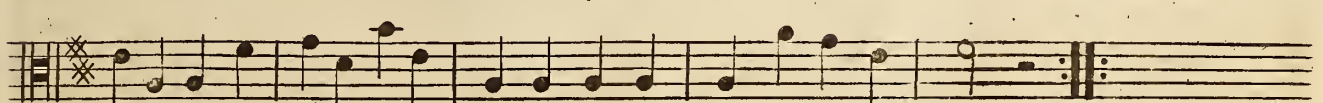

8
OVERTURE
or
CONCERTO IV

ALTO VIOLA

Con Spirito

Pia

For

10

Allegro

1

3

For

Pia For

Pia For

1

ALTO VIOLA

9

Andante e Piano

Allegro Aisai

Eleventh system of musical notation for the Alto Viola part, concluding the 'Allegro Aisai' section with a double bar line.

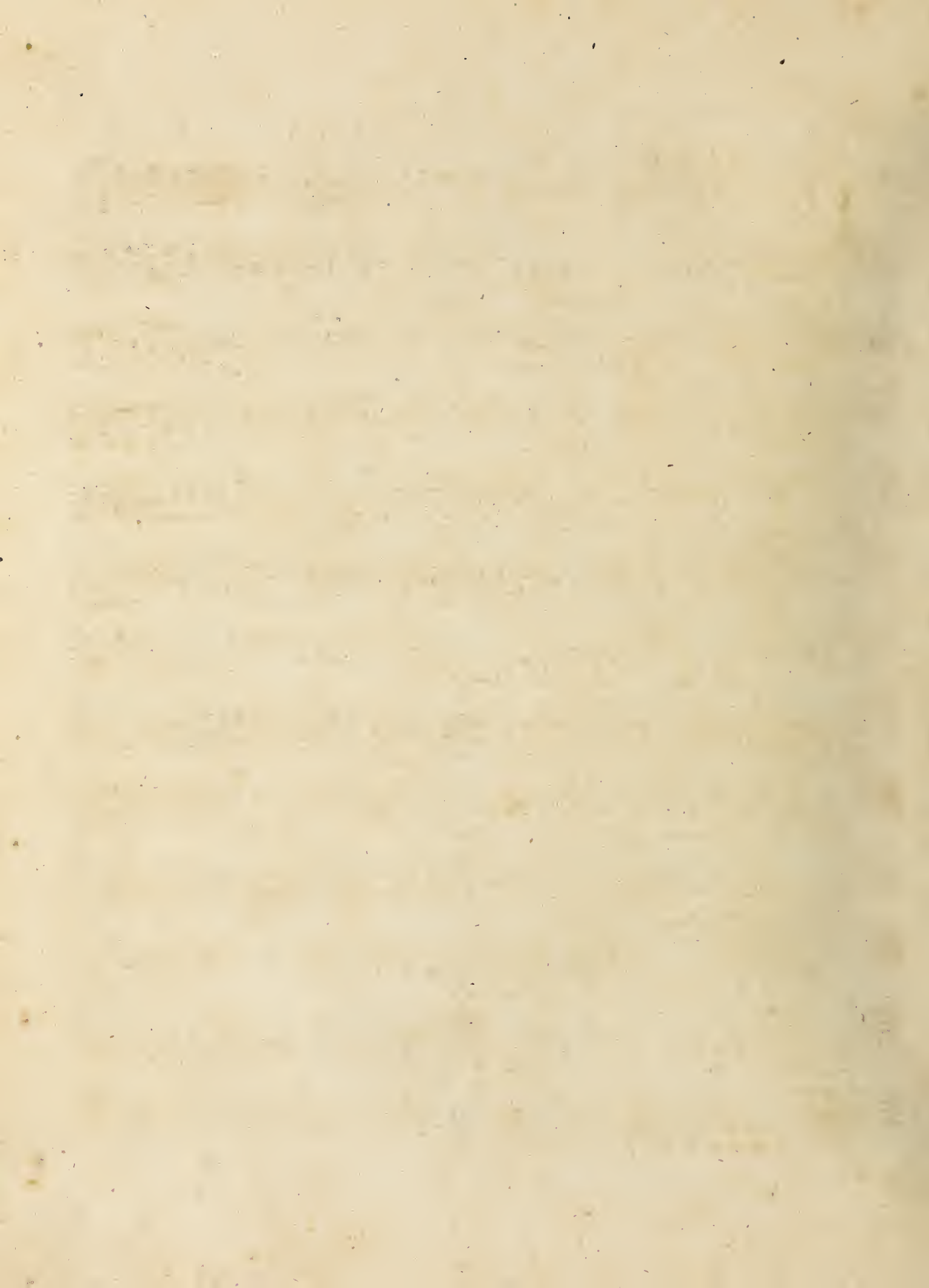

71

OVERTURE OR CONCERTO V

ALTO VIOLA

11

Allegro

Pia

Andante Largo

ALTO VIOLA

For

Allegro Affai

Pia

Fe Po

Fe Po

Fe Po

Fe Fe

Pia For

Pia

Fe Po

61

62

ALTO VIOLA

Fe P°

Fe

P°

Fe

P°

Fe

P°

Fe

P° Fe

Marcia

Pia For

3

Pia For

72

ALTO VIOLA

OVERTURE
or
CONCERTO VI

Allegro Pia

For

1

Pia

For

Pia

For

1

Pia For

Pia

For

ALTO VIOLA

* * * * *

Fia

For

1

Andante

* * * * *

ALTO VIOLA

Minuetto

3/8

Allegro La seconda volta Piano

4

fine

Pia For

tr

Pia For Pia

Da Capo al primo Minuetto

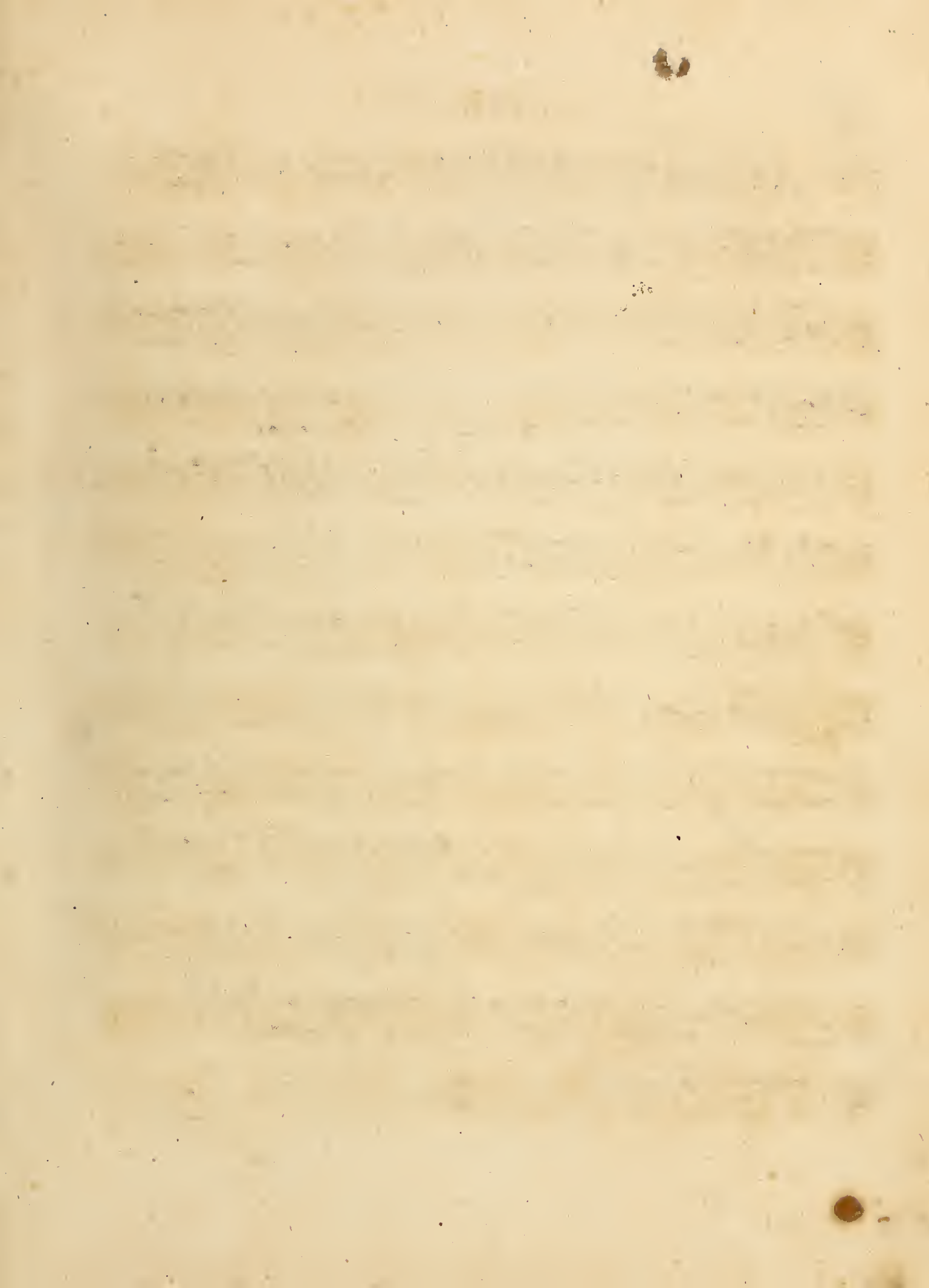

73

ALTO VIOLA

OVERTURE
or
CONCERTO VII

Allegro

Pia

ALTO VIOLA

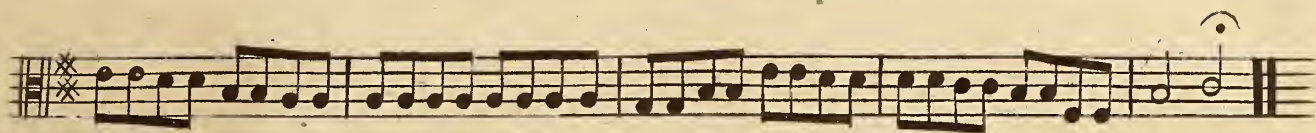

Minuet 1

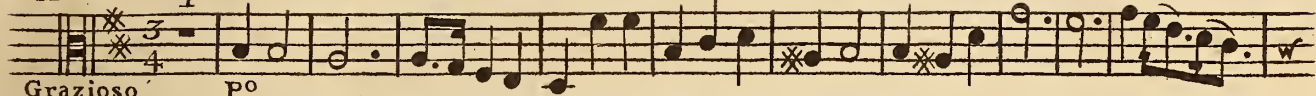

Grazioso P^o

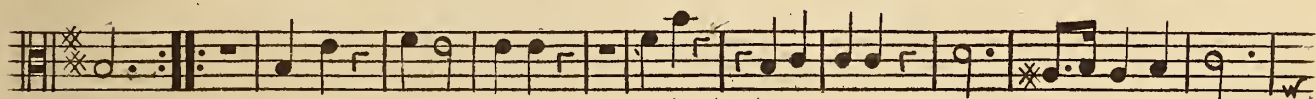

Marcia

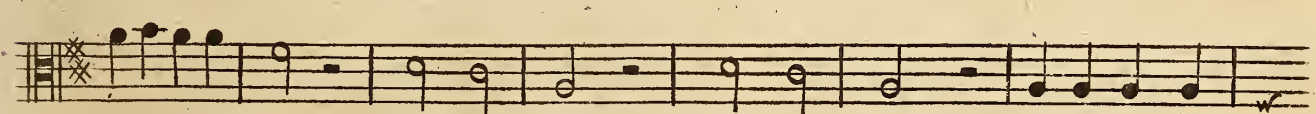
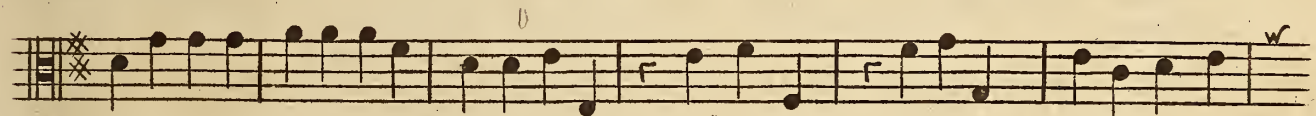
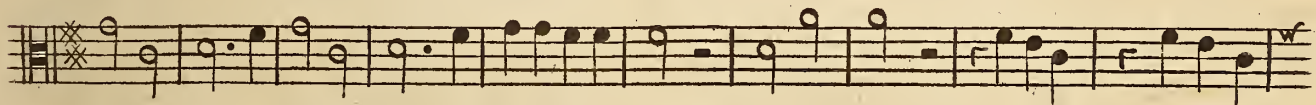
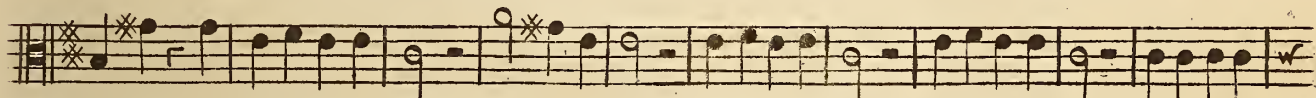
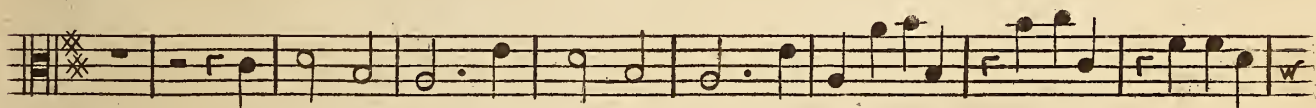
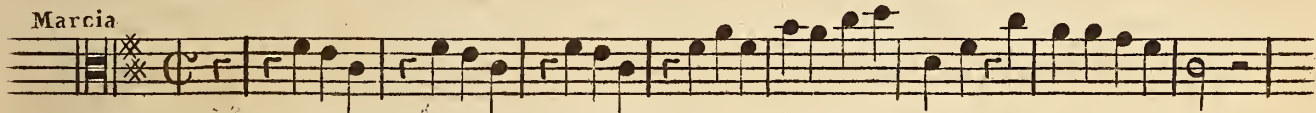

how lead on
in number 10

74

ALTO VIOLA

OVERTURE
OR
CONCERTO VII

32

Allegro

1 1 1 1 1

Po Fe

11

8

Po

1 1

Fe

4

ALTO VIOLA

EIGHT
OVERTURES
 IN EIGHT PARTS
 FOR
 VIOLINS, HOBOYS, FRENCH HORNS, &c.
 with a Through Bass for the
 HARPSICORD or VIOLONCELLO.
 AND
 SIX GRAND CONCERTOS
 FOR VIOLINS &c.

Compos'd by Sig^r

GIUSEPPE S^T MARTINI.

London. *Printed for I. Walsh in Catharine Street in the Strand.*

Of whom may be had by the same Author

	s. d.
12 Sonatas for 2 German Flutes and a Bass, Opera Prima - - -	Price 5 - 0
6 Solos for a German Flute and a Bass, Op. 2da - - - - -	4 - 0
12 Grand Sonatas for 2 Violins and a Bass, Op. 3da - - - - -	10 - 6
6 Solos for a German Flute and a Bass, Op. 4ta - - - - -	4 - 0
6 Concertos for Violins in 7 Parts, Op. 5ta - - - - -	10 - 6
6 Sonatas for 2 German Flutes and a Bass, Op. 6ta - - - - -	5 - 0

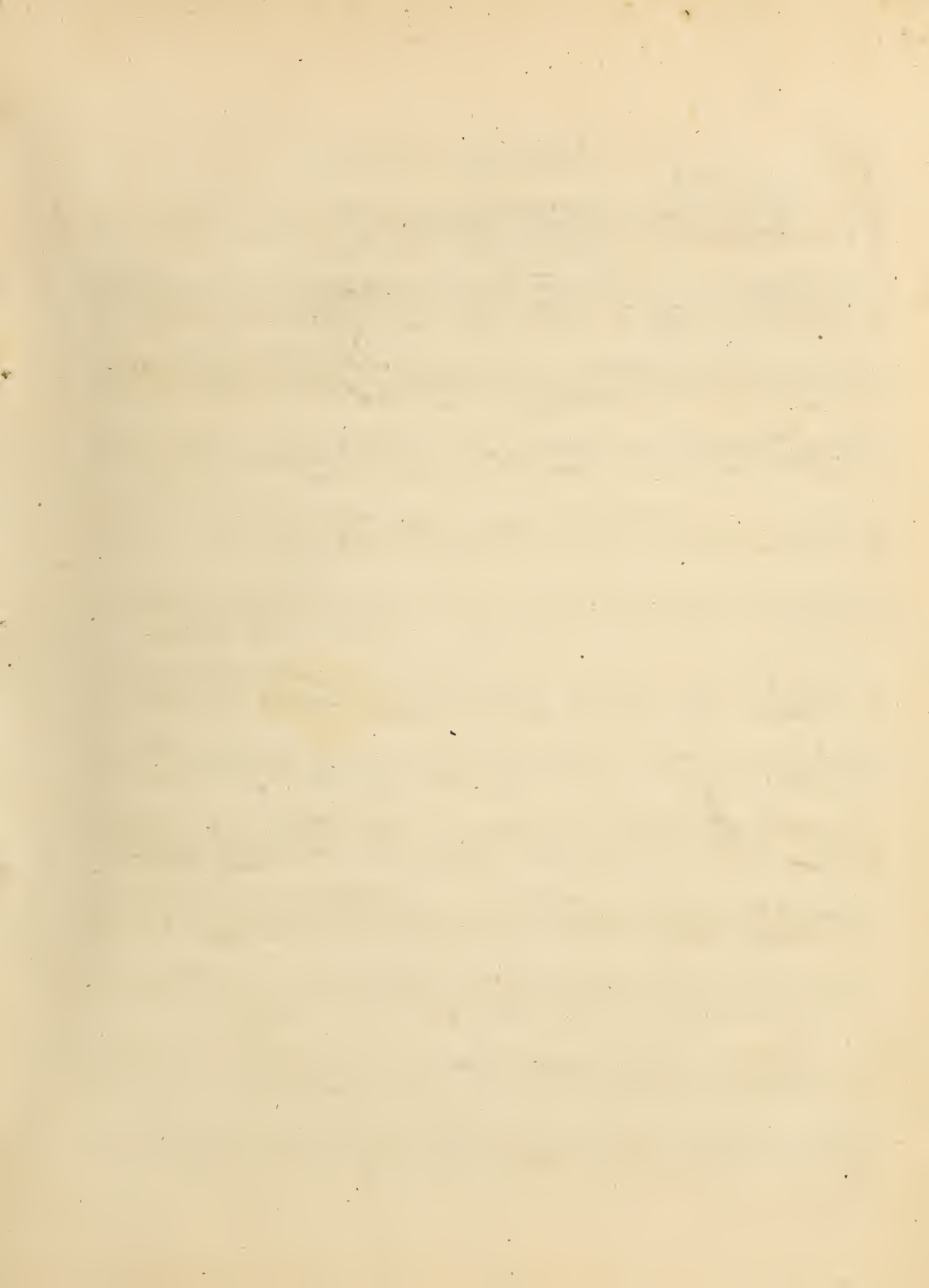

67

2
OVERTURE
or
CONCERTO I

VIOLINO SECONDO

Spiritoso

f

tr

w

tr

w

w

p^o for.

tr

4/8

Allegro

w

w

w

w

w

w

w

1

w

VIOLINO SECONDO

VIOLINO SECONDO

OVERTURE
or
CONCERTO II

Andante Staccato

Pia

Fuga 1

Allegro. Solo

Tutti

Solo

Tutti

1

Solo

Tutti

1

Solo Pia

VIOLINO SECONDO

Tutti For

1 Pia

For

Solo

Tutti

Solo Pia

VIOLINO SECONDO

Tutti For

Adagio

Pia

Da Capo
La Fuga

Allegro

Pia

For

Pia

For

Pia

For

Pia

For

Pia

For

Pia

For

Pia

For

Finis

8
OVERTURE
or
CONCERTO III

VIOLINO SECONDO

Spiritoso

2
Allegro For

Tutti

Oboe Solo

Tutti

Oboe Solo

Tutti

VIOLINO SECONDO

9

- Staff 5: *Oboe Solo*, *Tutti*, *Oboe Solo*
- Staff 6: *Tutti*, *Oboe Solo*
- Staff 7: *Tutti*
- Staff 11: *Oboe Solo*, *Tutti*

VIOLINO SECONDO

Modérato

Pia For

Pia For

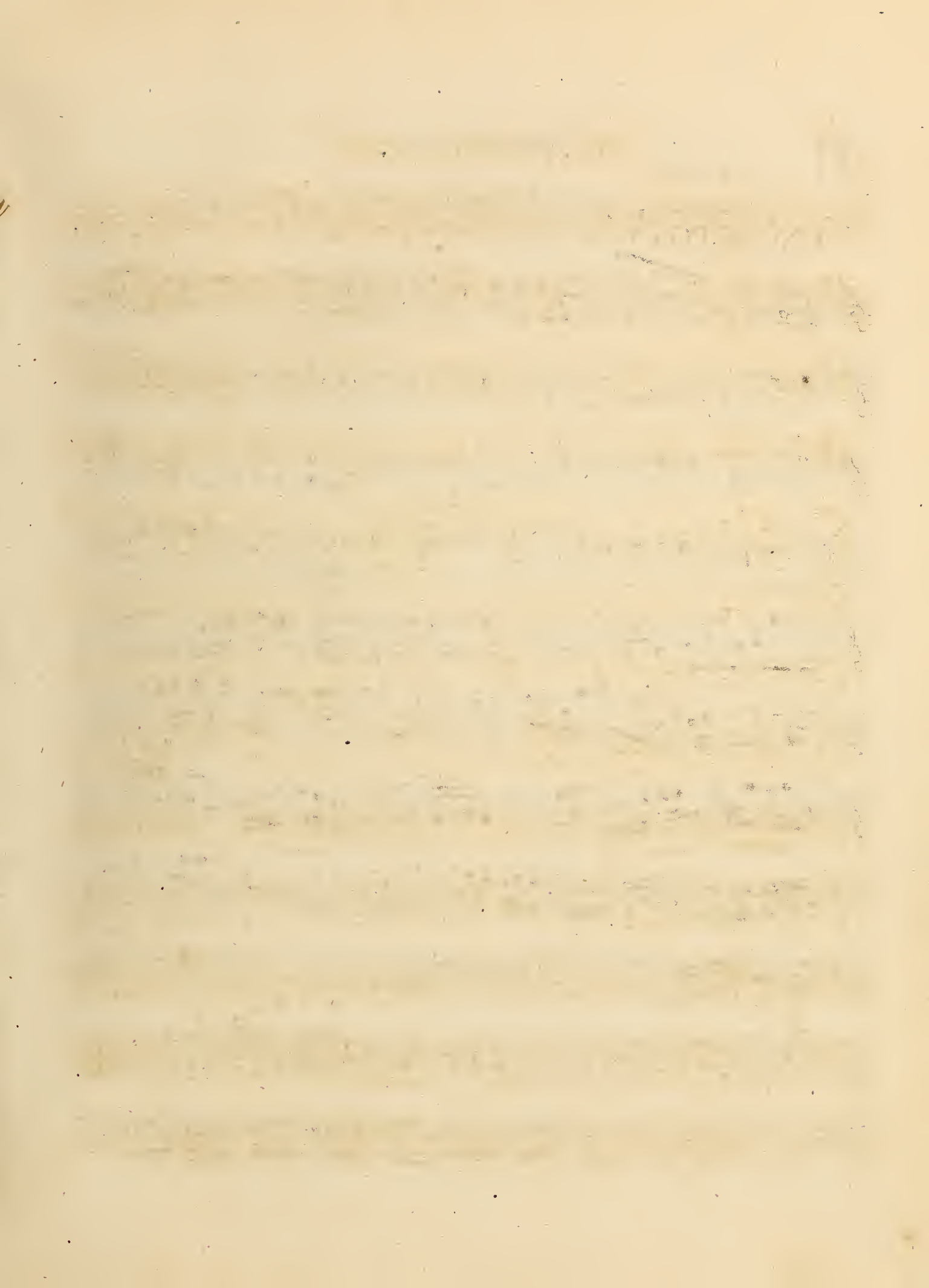

OVERTURE

VIOLINO SECONDO

OR CONCERTO IV

3/4
Con Spirito

pp

4
Allegro

VIOLINO SECONDO

VIOLINO SECONDO

Andante e Piano

tr

Allegro assai

75

OVERTURE OR CONCERTO V

VIOLINO SECONDO

Allegro

P° for.

Andante Largo

2/8

VIOLINO SECONDO

Allegro

Pia.

for.

tr.

Pia.

61

for.

For.

Pia.

VIOLINO SECONDO

17

VIOLINO SECONDO

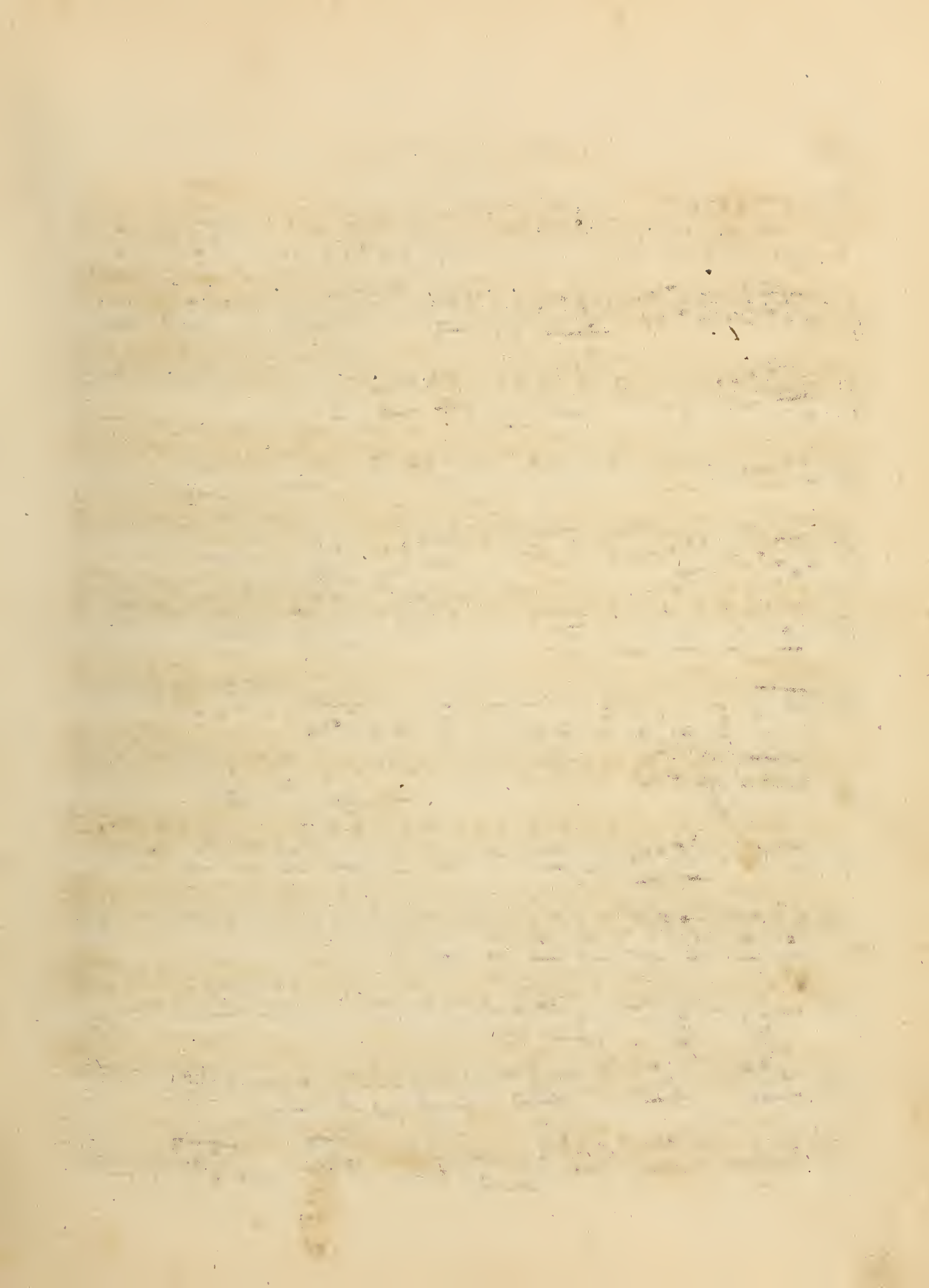

VIOLINO SECONDO

OVERTURE
or
CONCERTO VII

Allegro

VIOLINO SECONDO

Minuet Gratoso

Pia.

VIOLINO SECONDO

Marcia

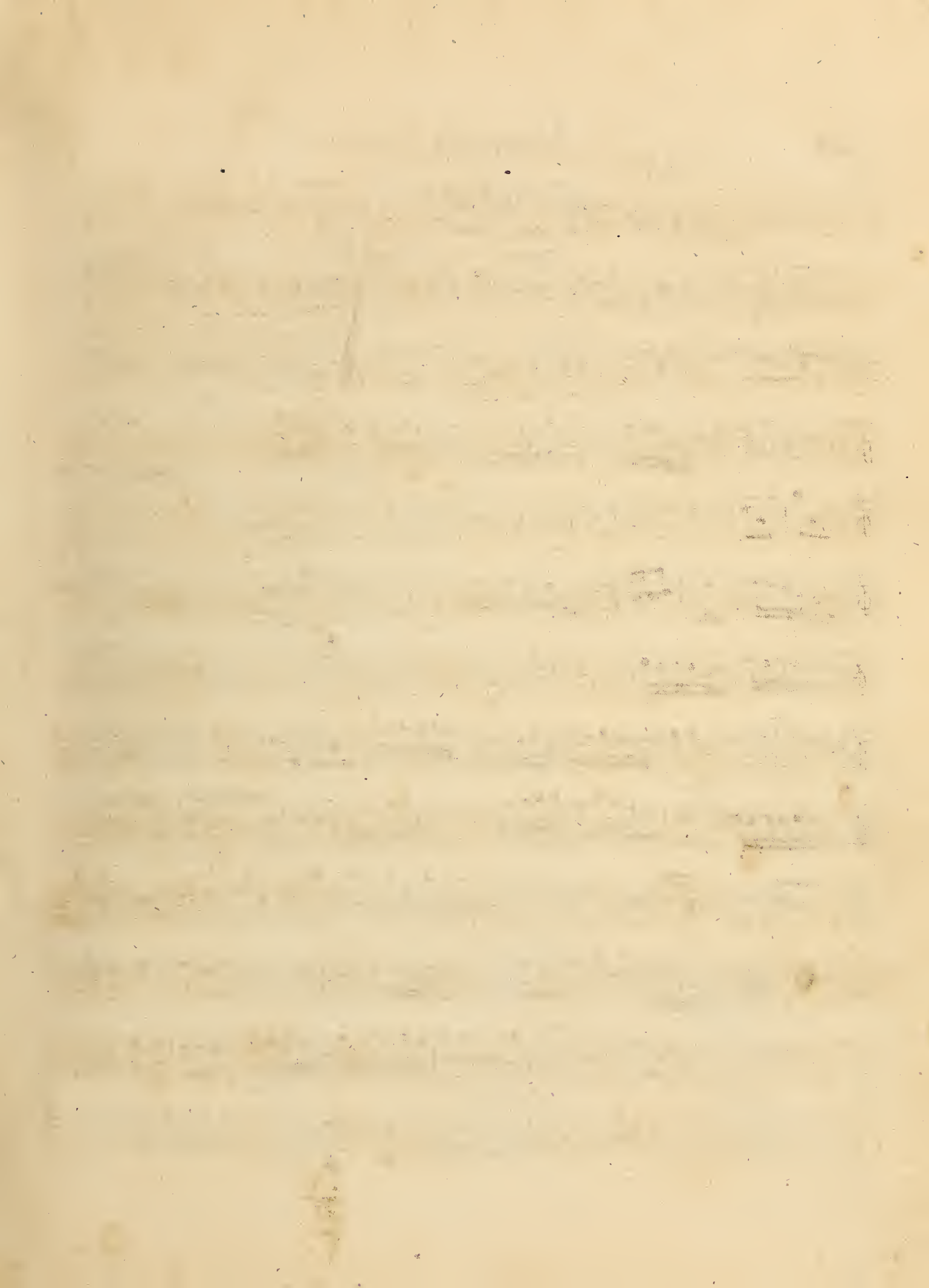

74

26
OVERTURE
or
CONCERTO VIII

VIOLINO SECONDO

31
Allegro

1 1 1 1 1
P^o

F^e
tr 11 3

tr P^o

F^e

VIOLINO SECONDO

Pia

Fe

Pia

For

Pia

For

Pia

Segue Subito

VIOLINO SECONDO

Mezo Piano

Andante Spiritoso

P^o

Siegue Subito

Minuet

Allegro Afsai

Pia

VIOLINO SECONDO

For

Marcia

P° For

tr 3

Pia

For

EIGHT
OVERTURES
 IN EIGHT PARTS
 FOR
VIOLINS, HOBOYS, FRENCH HORNS, &c.
 with a Through Bass for the
HARPSICORD or VIOLONCELLO.
 AND
SIX GRAND CONCERTOS
 FOR VIOLINS &c.

Compos'd by Sig^r

GIUSEPPE S^T MARTINI.

London. *Printed for I. Walsh in Catherine Street in the Strand.*

Of whom may be had by the same Author

	s.	d.
12 Sonatas for 2 German Flutes and a Bass, Opera Prima	Price	5 - 0
6 Solos for a German Flute and a Bass, Op. 2da		4 - 0
12 Grand Sonatas for 2 Violins and a Bass, Op. 3za		10 - 6
6 Solos for a German Flute and a Bass, Op. 4ta		4 - 0
6 Concertos for Violins in 7 Parts, Op. 5ta		10 - 6
6 Sonatas for 2 German Flutes and a Bass, Op. 6ta		5 - 0

Very faint, illegible text, possibly bleed-through from the reverse side of the page. The text is arranged in several lines and appears to be a formal document or letter.

67

2
OVERTURE
OR
CONCERTO I

VIOLINO PRIMO

Spiritoso

tr

p

for.

tr

Allegro

8

1

VIOLINO PRIMO

Handwritten text at the top of the page, possibly a title or header.

Main body of handwritten text, consisting of several lines of cursive script.

Handwritten text at the bottom of the page, possibly a signature or footer.

6
OVERTURE
or
CONCERTO II

VIOLINO PRIMO

Andante Staccato

tr.

Po

Fuga
Allegro Soli

tutti

Soli

tutti

Soli

tutti

Soli

tutti

Soli pia.

tutti for.

VIOLINO PRIMO

7

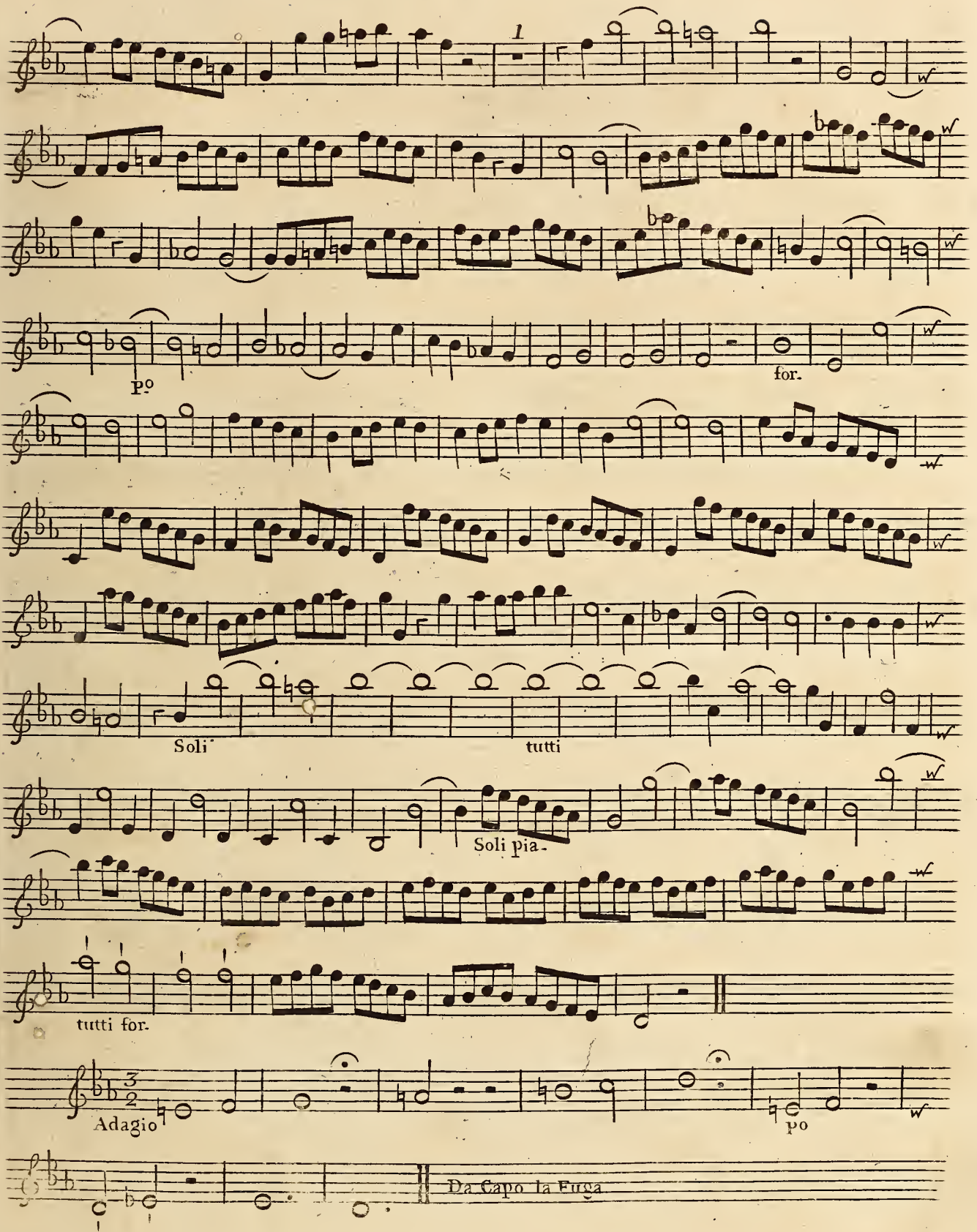

Violino Primo musical score page 7. The score consists of 13 staves of music in G-flat major (two flats) and 3/2 time. The first staff begins with a first finger fingering (1) and a dynamic marking of *mf*. The second staff has a dynamic marking of *wf*. The third staff has a dynamic marking of *wf*. The fourth staff has a dynamic marking of *po* and a *for.* marking. The fifth staff has a dynamic marking of *wf*. The sixth staff has a dynamic marking of *wf*. The seventh staff has a dynamic marking of *wf*. The eighth staff has a dynamic marking of *wf*. The ninth staff has a dynamic marking of *wf*. The tenth staff has a dynamic marking of *wf*. The eleventh staff has a dynamic marking of *wf*. The twelfth staff has a dynamic marking of *wf*. The thirteenth staff has a dynamic marking of *wf*. The score includes various performance instructions: *Soli*, *tutti*, *Soli pia.*, and *tutti for.* The tempo is marked *Adagio* and the dynamic is *po*. The score concludes with the instruction *Da Capo la Fuga*.

VIOLINO PRIMO

Allegro

for. p0 for.

P0

for. P0 for.

for. p0 for. P0 for.

for. P0

for. P0 for.

for. P0

for. P0

for.

1st 2^d

Handwritten title or header at the top of the page.

Main body of handwritten text, consisting of approximately 15 lines of cursive script.

69

VIOLINO PRIMO

OVERTURE

or

CONCERTO III

Spiritoso

Allegro

tutti

Oboe Soli Tacet

tutti

Oboe Soli

tutti

VIOLINO PRIMO

11

Oboe Soli tutti Oboe Soli tutti

Oboe Soli tutti

Oboe Soli

tutti

tutti

Oboe Soli

tutti

VIOLINO PRIMO

Moderato

p^o for.

p^o for.

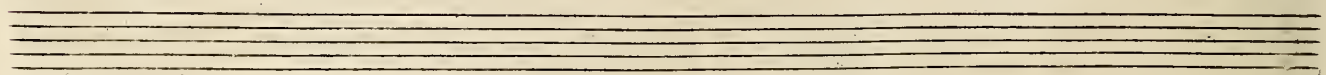

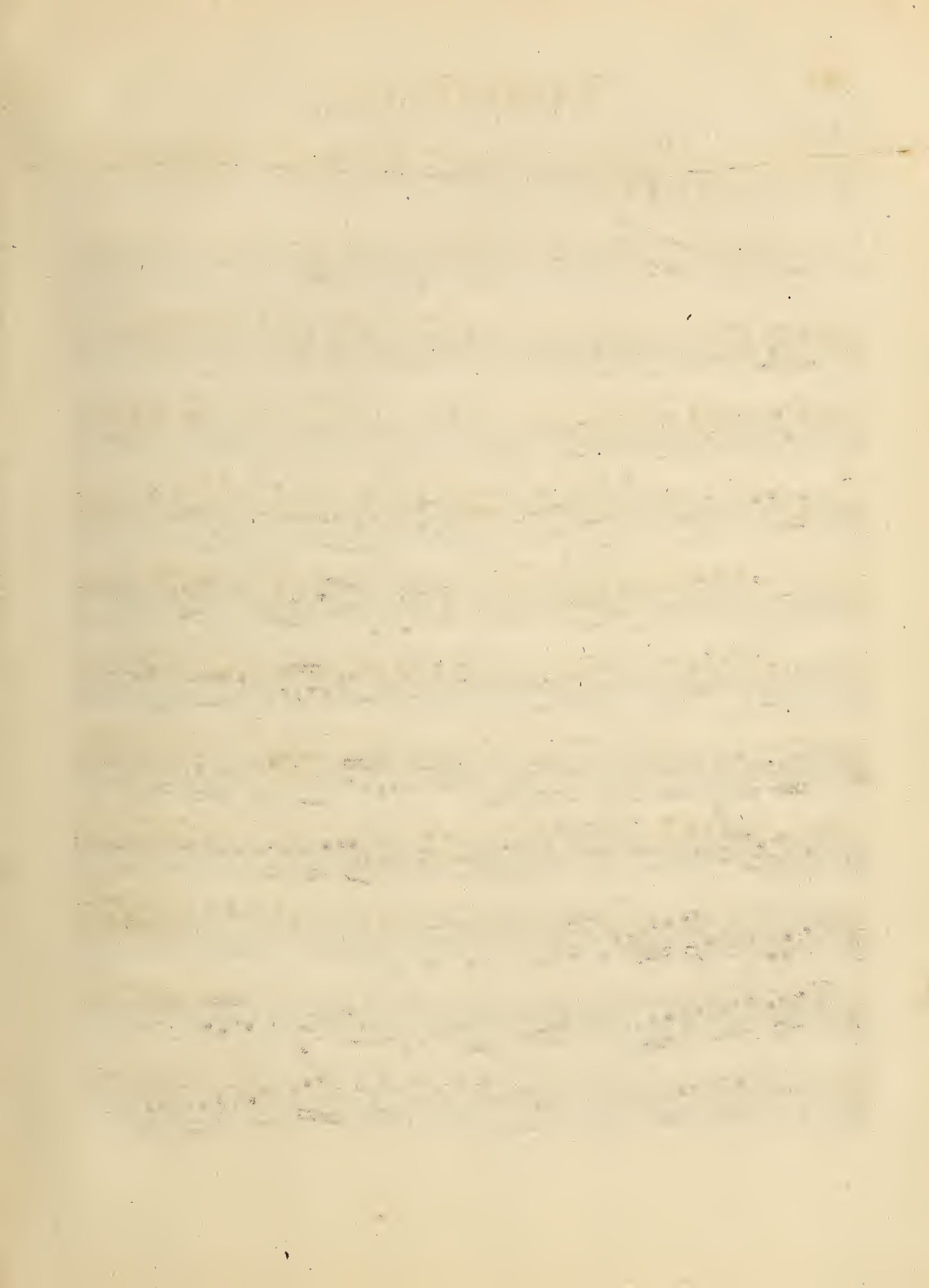

OVERTURE

VIOLINO PRIMO

OR CONCERTO IV

3/4
4
Con Spirito

Allegro

VIOLINO PRIMO

VIOLINO PRIMO

Andante e Piano

tr

Allegro assai

75

OVERTURE VIOLINO PRIMO

OR CONCERTO V

Allegro

Pia.

For.

Pia.

Andante Largo

tr

VIOLINO PRIMO

VIOLINO PRIMO

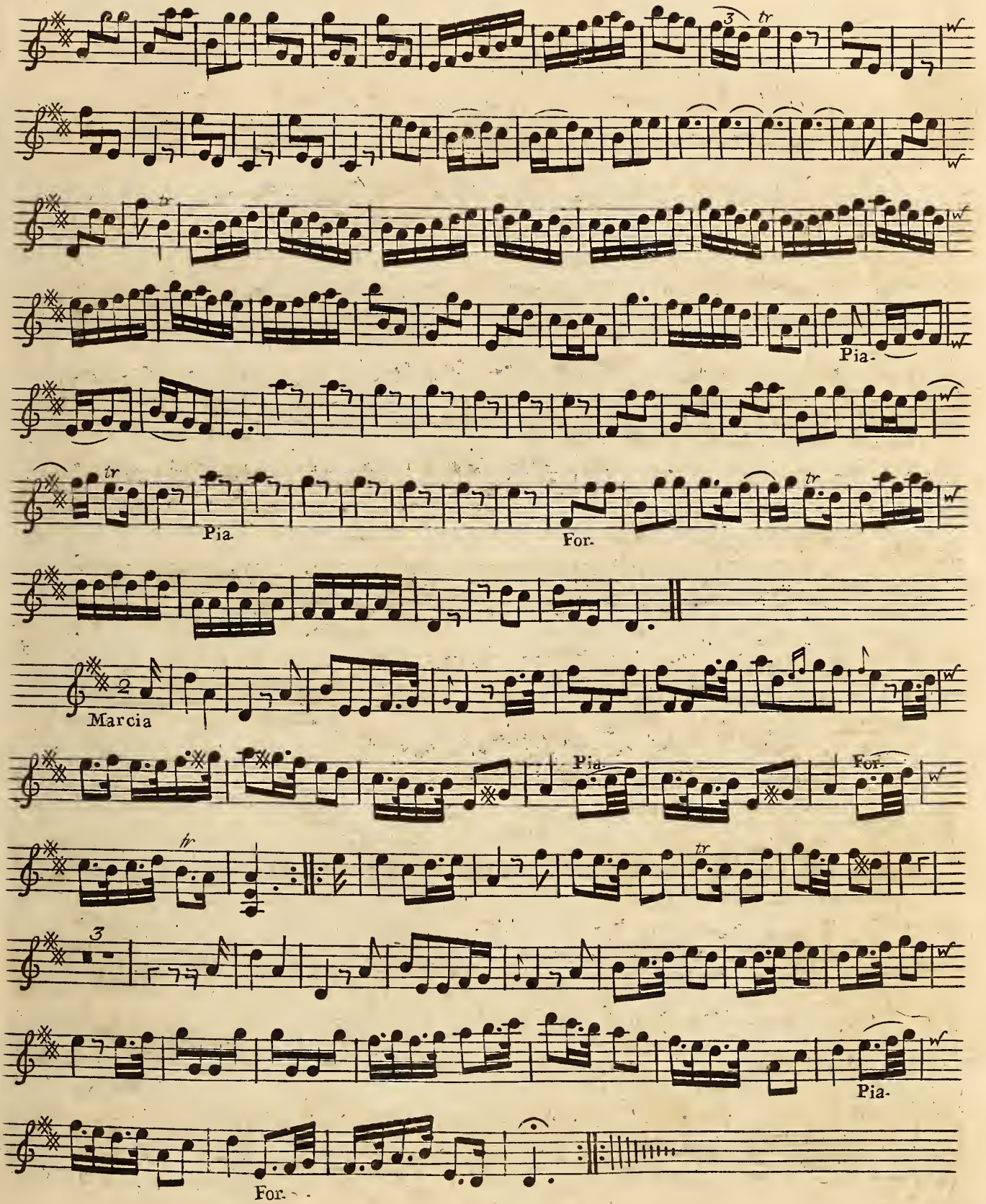

Key features of the score include:

- Staff 1: Trill (tr) and triplet (3) markings.
- Staff 2: *Pia.* marking.
- Staff 3: *Pia.* and *For.* markings.
- Staff 4: *Pia.* marking.
- Staff 5: *For.* marking.
- Staff 6: *Marcia* marking.
- Staff 7: *Pia.* and *For.* markings.
- Staff 8: Trill (tr) marking.
- Staff 9: Triplet (3) marking.
- Staff 10: *Pia.* marking.
- Staff 11: *For.* marking.

VIOLINO PRIMO

OVERTURE
OR
CONCERTO VI

Allegro affai p^o

for.

p^o

for.

p^o

for.

p^o

for.

p^o

for.

VIOLINO PRIMO

73

VIOLINO PRIMO

OVERTURE
OR
CONCERTO VII

Allegro

VIOLINO PRIMO

Four empty musical staves at the bottom of the page, consisting of five-line systems.

VIOLINO PRIMO

Marcia

74

VIOLINO PRIMO

OVERTURE

OR CONCERTO VIII

31
Allegro

l *l* *l* *l* *l*

P^o

l

for.

ll

l

tr

P^o

for.

VIOLINO PRIMO

VIOLINO PRIMO

Mezo Piano
Andante Spiritoso

for. tr p⁰ tr for. p⁰ for. p⁰ for. p⁰

Minuet
Allegro assai

for. p⁰

VIOLINO PRIMO

- Staff 9:** Continues with a *tr* marking.
- Staff 11:** Continues with a *tr* marking and a *for* marking.
- Staff 13:** Continues with a *tr* marking and a *for* marking. The piece concludes with a double bar line and repeat signs.

EIGHT
OVERTURES

IN EIGHT PARTS

FOR

VIOLINS, HOBOYS, FRENCH HORNS, &c.

with a Through Bass for the

HARPSICORD or VIOLONCELLO.

AND

SIX GRAND CONCERTOS

FOR VIOLINS &c.

Compos'd by Sig^r

GIUSEPPE S^r MARTINI.

Opera septima.

London. *Printed for I. Walsh in Catharine Street in the Strand.*

Of whom may be had by the same Author

	s. d.
12 Sonatas for 2 German Flutes and a Bass, Opera Prima	Price 5-0
6 Solos for a German Flute and a Bass, Op. 2da	4-0
12 Grand Sonatas for 2 Violins and a Bass, Op. 3za	10-6
6 Solos for a German Flute and a Bass, Op. 4ta	4-0
6 Concertos for Violins in 7 Parts, Op. 5ta	10-6
6 Sonatas for 2 German Flutes and a Bass, Op. 6ta	5-0

VIOLINO SECONDO

J. Martini: op: 7.

VIOLINO SECONDO

OVERTURE
or
CONCERTO II

Andante Staccato

Pia

Fuga 1
Allegro

Solo

Tutti

Solo

Tutti

1

Solo Tutti

Solo Pia 1

VIOLINO SECONDO

Tutti For

1 **Pia**

For

Solo

Tutti

Solo Pia

VIOLINO SECONDO

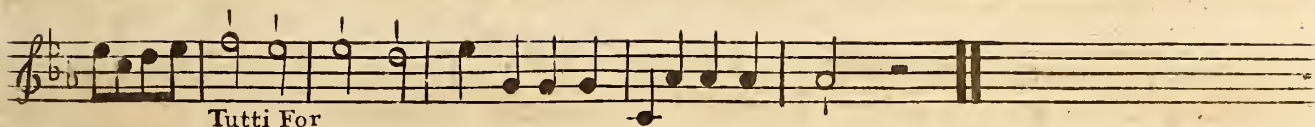

Tutti For

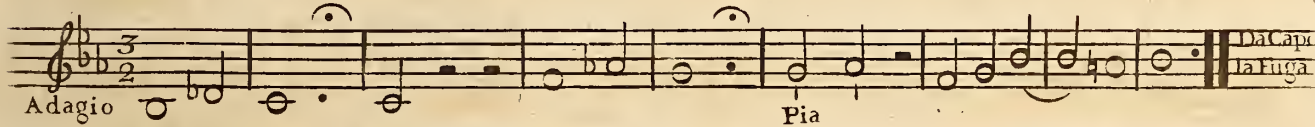

Adagio

Pia

Da Capo
La Fuga

Allegro

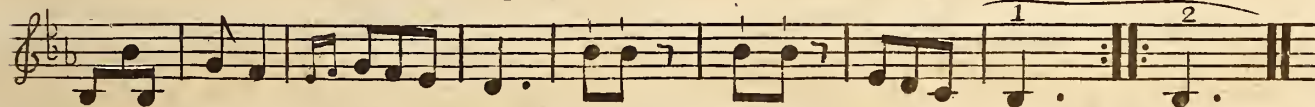

Pia

For

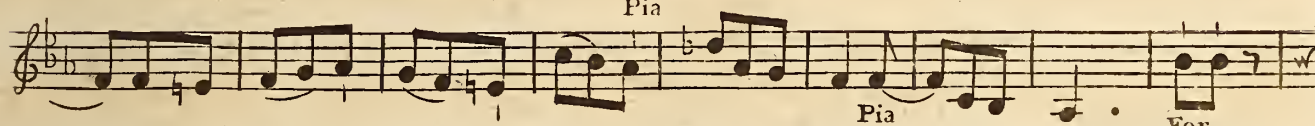

Pia

For

Pia

For

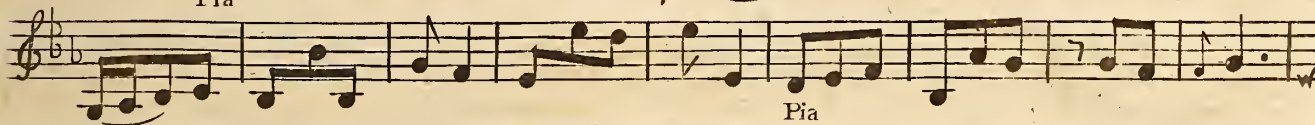

Pia

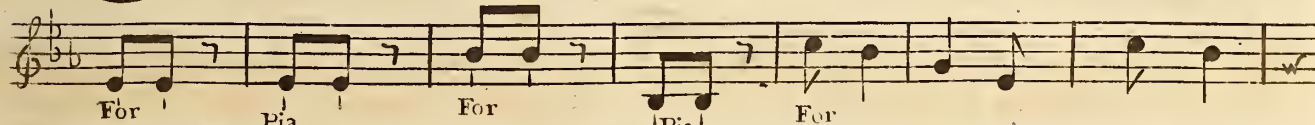

For

Pia

For

Pia

For

Pia

For

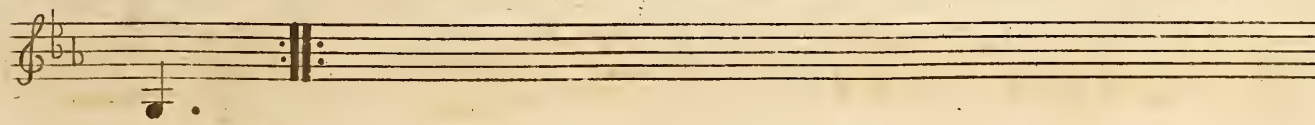

G. Macchi. op: 7.

8

OVERTURE

or
CONCERTO III

VIOLINO SECONDO

Spiritoso

2

Allegro For

Tutti

Oboe Solo

Tutti

Oboe Solo

Tutti

VIOLINO SECONDO

Oboe Solo

Tutti

Oboe Solo

Tutti

Oboe Solo

Tutti

Oboe Solo

Tutti

Oboe Solo

Tutti

Oboe Solo

Tutti

VIOLINO SECONDO

Moderato

Pia For

Pia For

J. Martini. op: 7.

12

VIOLINO SECONDO

OVERTURE

OR
CONCERTO IV

Con Spirito

VIOLINO SECONDO

VIOLINO SECONDO

Andante e Piano

Allegro assai

J. Martini, op. 7.

OVERTURE VIOLINO SECONDO
OR
CONCERTO V

Allegro

Andante Largo

VIOLINO SECONDO

Allegro

Pia.

for.

tr

61

Pia.

for.

For.

VIOLINO SECONDO

J. Martini. opera 7.

18

OVERTURE

or

CONCERTO VI

VIOLINO SECONDO

Allegro affai

p^o

for

1

p^o

for.

p^o

for.

1

for.

p^o

for.

p^o

for.

for.

VIOLINO SECONDO

VIOLINO SECONDO

Minuetto

All° La 2° volta Piano

P° for. tr. 1 P° for. 1 P° for. Piano

Da Capo al Primo Minuet

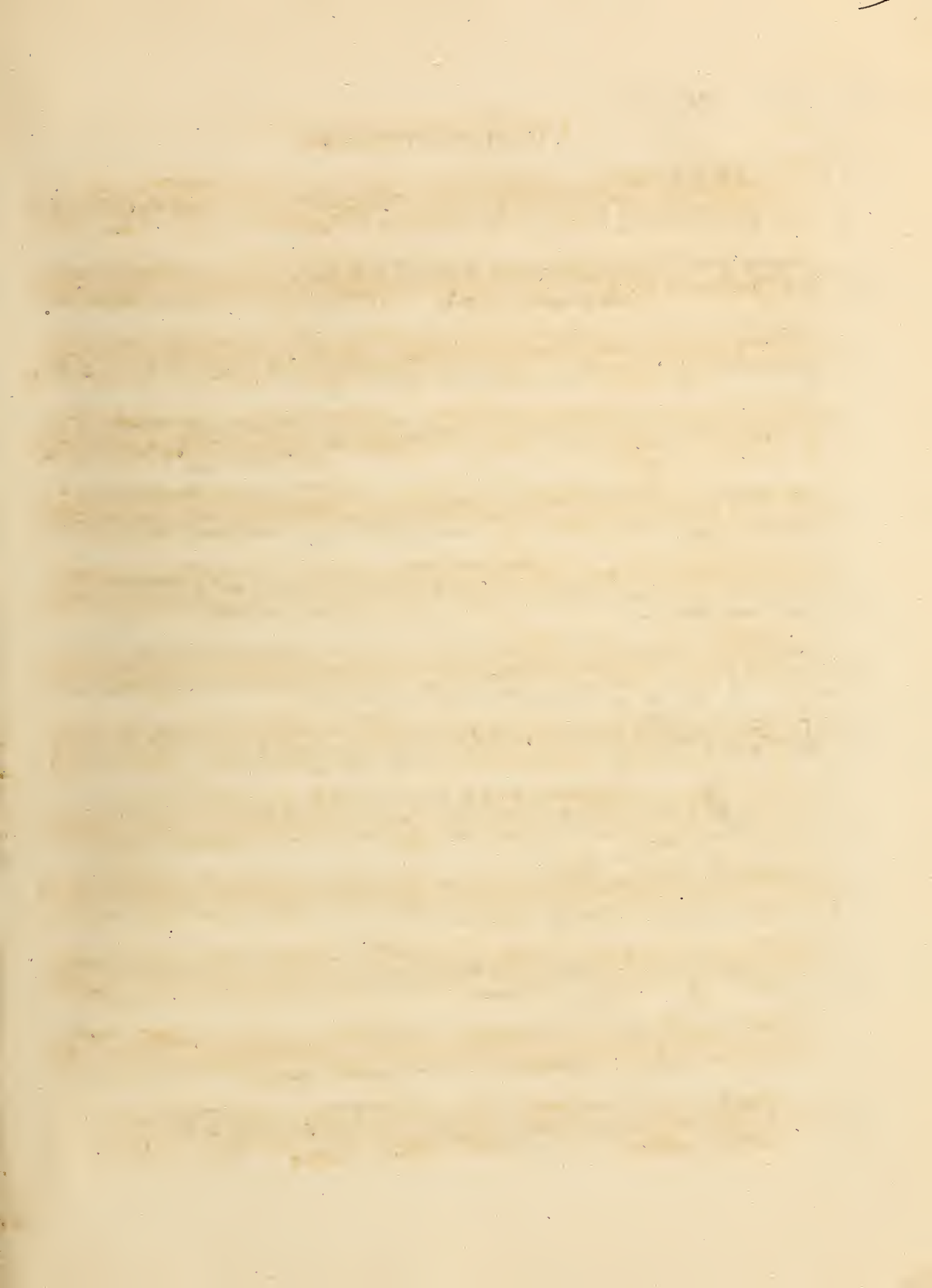

J. Martini. op: 7.

22

VIOLINO SECONDO

OVERTURE
OR
CONCERTO VII

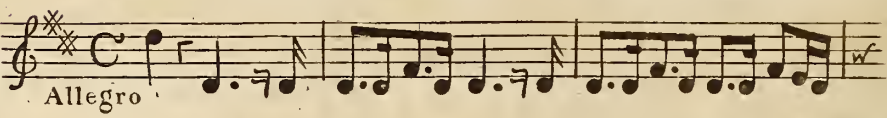
Allegro 

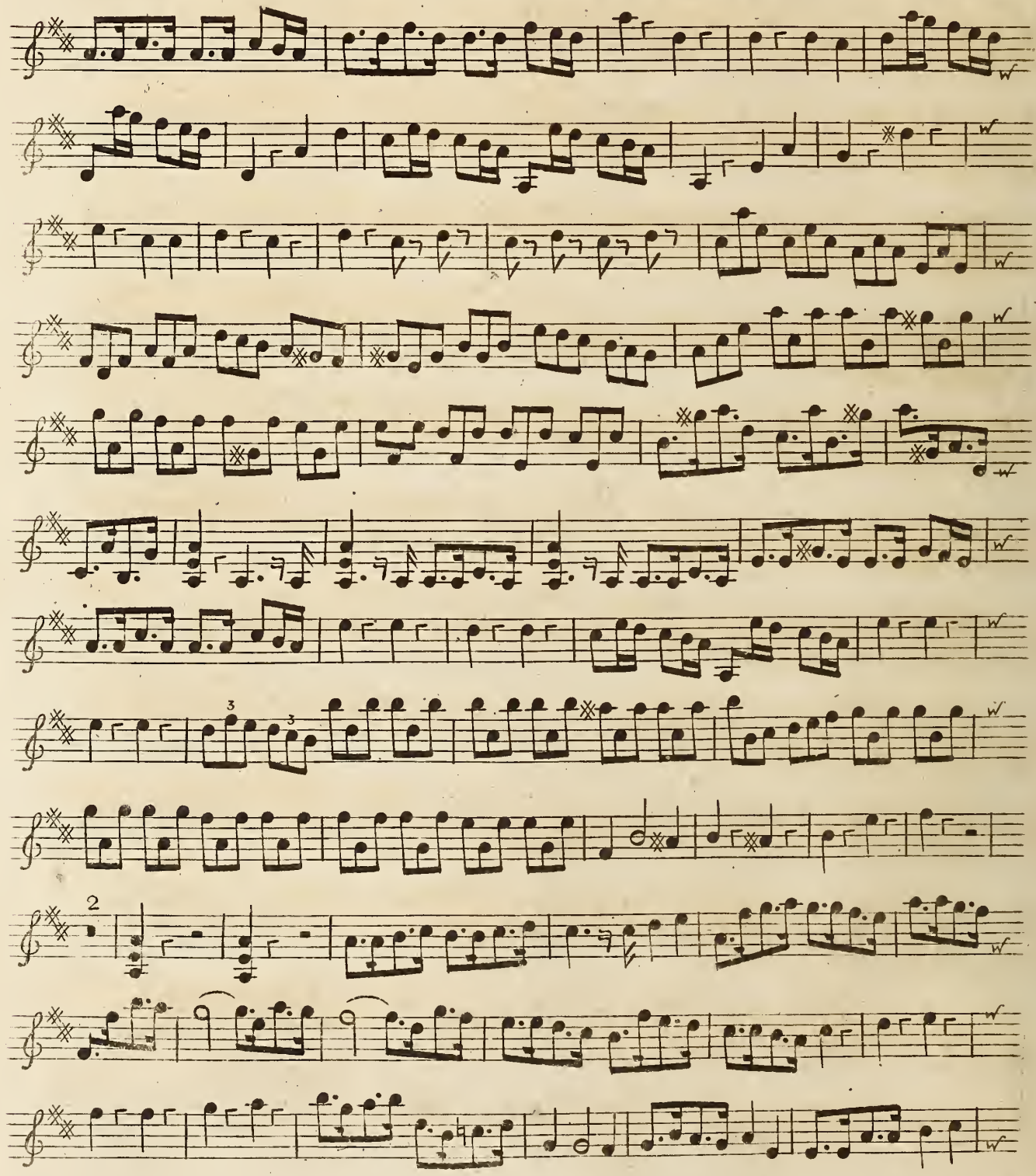

VIOLINO SECONDO

VIOLINO SECONDO

Marcia

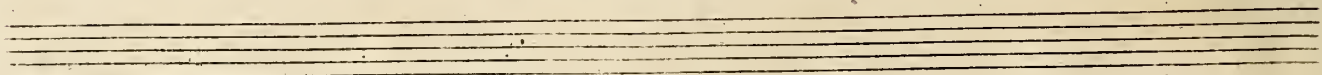

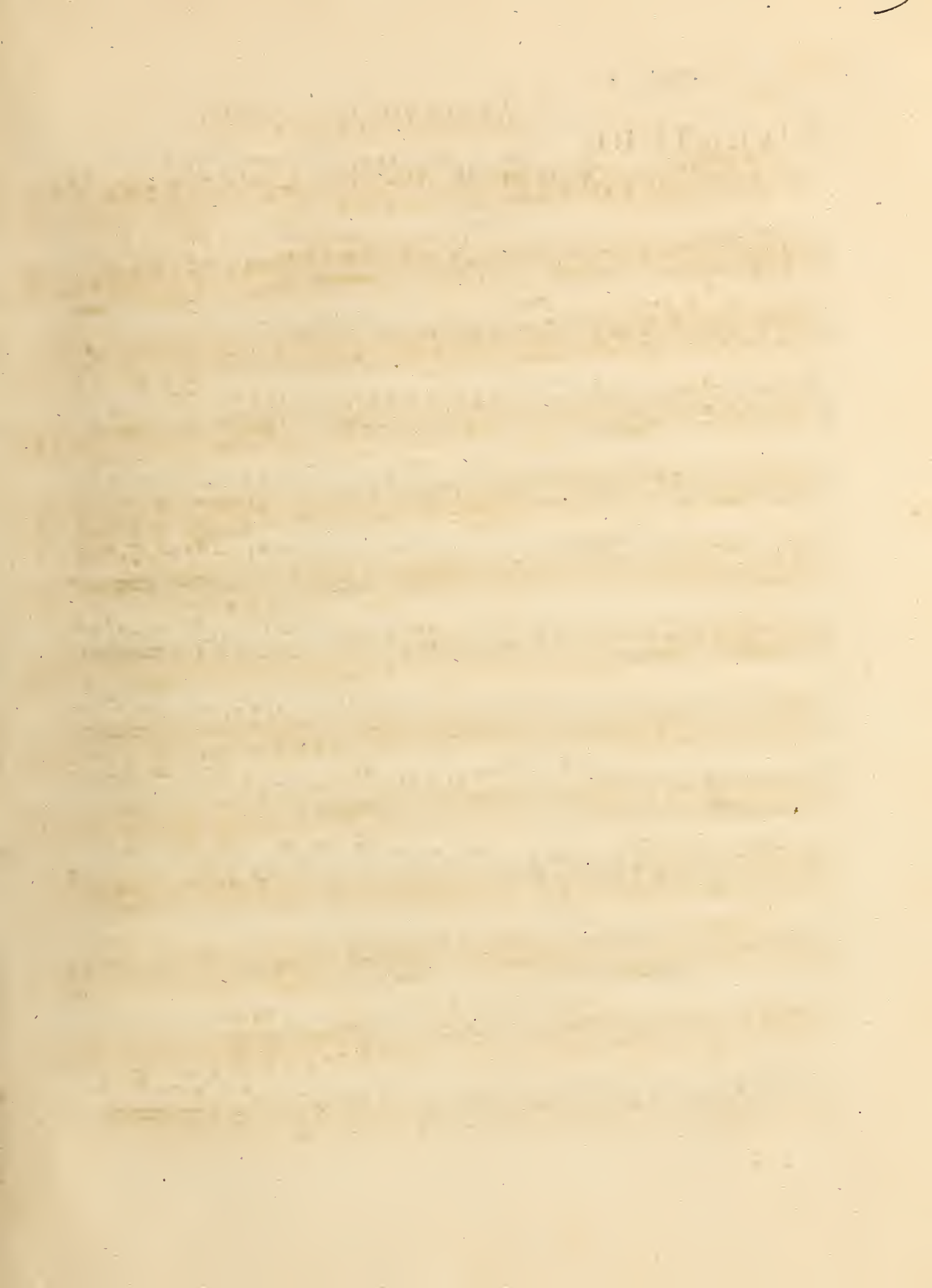

J. Martini. op: 7.

26

VIOLINO SECONDO

OVERTURE

or
CONCERTO VIII

Allegro

31

3/8

8

1 1 1 1 1

p

f

tr

11

3

p

f

VIOLINO SECONDO

27

Pia

Fe

Pia

For

Pia

For

|| Segue Subito

VIOLINO SECONDO

Mezo Piano

Audante Spiritoso

P^o

Sigue Subito

Minuet

Allegro Afsai

Pia

VIOLINO SECONDO

For

Marcia

