

DEPOT LEGAL
N° 2577
17.85

ÉCOLE CLASSIQUE CONCERTANTE
ŒUVRES COMPLÈTES
DE

HAYDN MOZART

BEETHOVEN

à Salieri.

SONATE

en Ré majeur

BEETHOVEN

PIANO VIOLON

ou Violoncelle

Op. 12. N° 1 Prix: 9^s

RÉPERTOIRE DES SÉANCES DE MUSIQUE DE CHAMBRE DE MM. ALARD & FRANCHOMME

NOUVELLE ÉDITION REVUE, DOIGTÉE ET ACCENTUÉE
PAR MM.

ALARD, FRANCHOMME & DIEMER

L. DELAY

PARIS

AU MÉNESTREL, 2^{bis} rue Vivienne, HEUGEL & C^{IE}
Éditeurs - Fournisseurs du Conservatoire.

MÉNESTREL
ÉDITEUR
RUE VIVIENNE, 2

Vm 74239 (49)

THE GREAT EASTERN LIFE ASSURANCE COMPANY

HAYDN & HOWART

RECEIVED

THE GREAT EASTERN LIFE ASSURANCE COMPANY

RECEIVED

THE GREAT EASTERN LIFE ASSURANCE COMPANY

RÉPERTOIRE
des Séances de M.M.

ALARD & FRANCHOMME

ÉCOLE CLASSIQUE CONCERTANTE

ŒUVRES
COMPLÈTES
DE

BEETHOVEN

SONATES
Trios et Quatuor

PIANO, VIOLON, VIOLONCELLE

Edition-modèle d'après les éditions allemandes et françaises comparées,
revue doigtée et accentuée par MM.

ALARD, FRANCHOMME & DIEMER

CATALOGUE THÉMATIQUE.

16 SONATES PIANO, VIOLON OU VIOLONCELLE.

v^{lle} Op: 5, N° 1. 1^{re} SONATE en Fa. *Adagio sostenuto.*
12.

Op: 12, N° 3. 5^e en Mi b. *All^o con spirito.*
9.

Op: 30, N° 1. 9^e en La maj. *Allegro.*
9.

Op: 69, 13^e en La maj. *All^o ma non tanto.*
v^{lle}
12.

v^{lle} Op: 5, N° 2. 2^e en Sol min.
ten.
sp. *Adagio sostenuto espress.*
12.

Op: 17, 6^e en Fa. *All^o moderato.*
7.50.

Op: 30, N° 2. 10^e en Ut min. *All^o con brio.*
10.

Op: 96, 14^e en Sol. *All^o moderato.*
10.

Op: 12, N° 1. 3^e en Ré maj. *All^o con brio.*
9.

Op: 25, 7^e en La min. *Presto.*
9.

Op: 30, N° 3. 11^e en Sol. *All^o assai.*
9.

Op: 102, N° 1. 15^e en Ut. *Andante.*
v^{lle}
p dol. cantabile.
9.

Op: 12, N° 2. 4^e en La maj. *All^o vivace.*
9.

Op: 24, 8^e en Fa. *Allegro.*
9.

Op: 47, 12^e en La. *And^{te} sostenuto.*
12.

v^{lle} Op: 102, N° 2. 16^e en Ré maj.
All^o con brio.
9.

(Collection des 16 Sonates pour Piano et Violon, ou pour Piano et Violoncelle, Net: 50^f.)

RONDO POSTHUME
EN SOL.

Allegro

PIANO et VIOLON.
PRIX: 6^f

v^{lle} 7 VARIATIONS SUR LE DŒU DE LA FLÛTE ENCHANTÉE.
Andante.
7.50.

COLLECTION
des
VARIATIONS
ET RONDO
PIANO, VIOLON
ou
PIANO ET VIOLONCELLE
PRIX NET: 10^f

12 VARIATIONS SUR SE VUOL BALLARE.
Alliegretto.
9.

v^{lle} 12 VARIATIONS SUR DES COUPLÉTS DE LA FLÛTE.
Alliegretto.
7.50.

12 TRIOS

12 VARIATIONS SUR JUDAS MACCHABÉE.
Alliegretto.
9.

PIANO, VIOLON ET VIOLONCELLE

Op: 1, N° 1. 1^{er} TRIO en Mi b.
Allegro.
15.

Op: 11, 4^e en Si b. *All^o con brio.*
12.

Op: 70, N° 1. 7^e en Ré maj.
All^o vivace con brio.
15.

1^{er} Posthume. 10^e en Si b. *Alliegretto.*
6.

Op: 1, N° 2. 2^e en Sol.
Adagio.
15.

Op: 36, 5^e en Ré.
ff Adagio.
18.

Op: 70, N° 2. 8^e en Mi b. *Andantino.*
p dol.
15.

2^e Posthume. 11^e en Mi b. *All^o moderato.*
10.

Op: 1, N° 3. 3^e en Ut min.
Allegro con brio.
15.

Op: 38, 6^e en Mi b. *Adagio.*
18.

Op: 97, 9^e en Si b. *All^o Mod^{to}*
p dol.
18.

Op: 121, 12^e ADAGIO VARIATIONS et RONDO.
12.

14 VARIATIONS
PIANO, VIOLON ET VIOLONCELLE.
Andante.
EN TRIO. PR: 9^f

Collection des 12 Trios et des
Variations-Trio, Net: 50^f

QUATUOR
PIANO, VIOLON, ALTO ET VIOLONCELLE.
(en partition)
Grav.
OP: 16. PR: 20^f

J. GUILLEHARD,
Graveur

(La Collection complète des 45 œuvres concertantes de Beethoven désignées ci-dessus, Net: 100^f.)
Paris, AU MÉNESTREL, 2 bis, rue Vivienne. HEUGEL et C^{ie} Editeurs-fournisseurs du CONSERVATOIRE.

L. MOUCHELOT
Imprimeur.

Vm 74239 (49)

BEETHOVEN.

MUSIQUE DE CHAMBRE.
ECOLE CLASSIQUE
CONCERTANTE

3^{me}
SONATE PIANO ET VIOLON.
— EN RÉ MAJEUR —

NOUVELLE EDITION
ALARD, FRANCHOMME,
L. DIEMER.

(152 = ♩)

Allegro con brio.

VIOLON.

VIOLON.

VIOLON.

Violin score for measures 1-92. The music is in G major and 2/4 time. It features a variety of dynamic markings including *p*, *sf*, *f*, *pp*, *ff*, *cresc.*, *decresc.*, and *tr.* (trill). The piece includes several trills and slurs, and ends with a fermata.

TEMA CON VARIAZIONI.

Andante con moto.

Theme with variations for measures 92-100. The tempo is *Andante con moto*. The score includes a *2^o Corde* marking. It features a variety of dynamic markings including *p*, *sf*, *f*, *pp*, *ff*, and *cresc.*. The piece includes several slurs and a fermata.

VIOLON.

VAR. II.

VAR. III. Minore.

VAR. IV. Maggiore.

VIOLON.

(♩ = 96)

Allegro.

7

RONDO.

VIOLON.

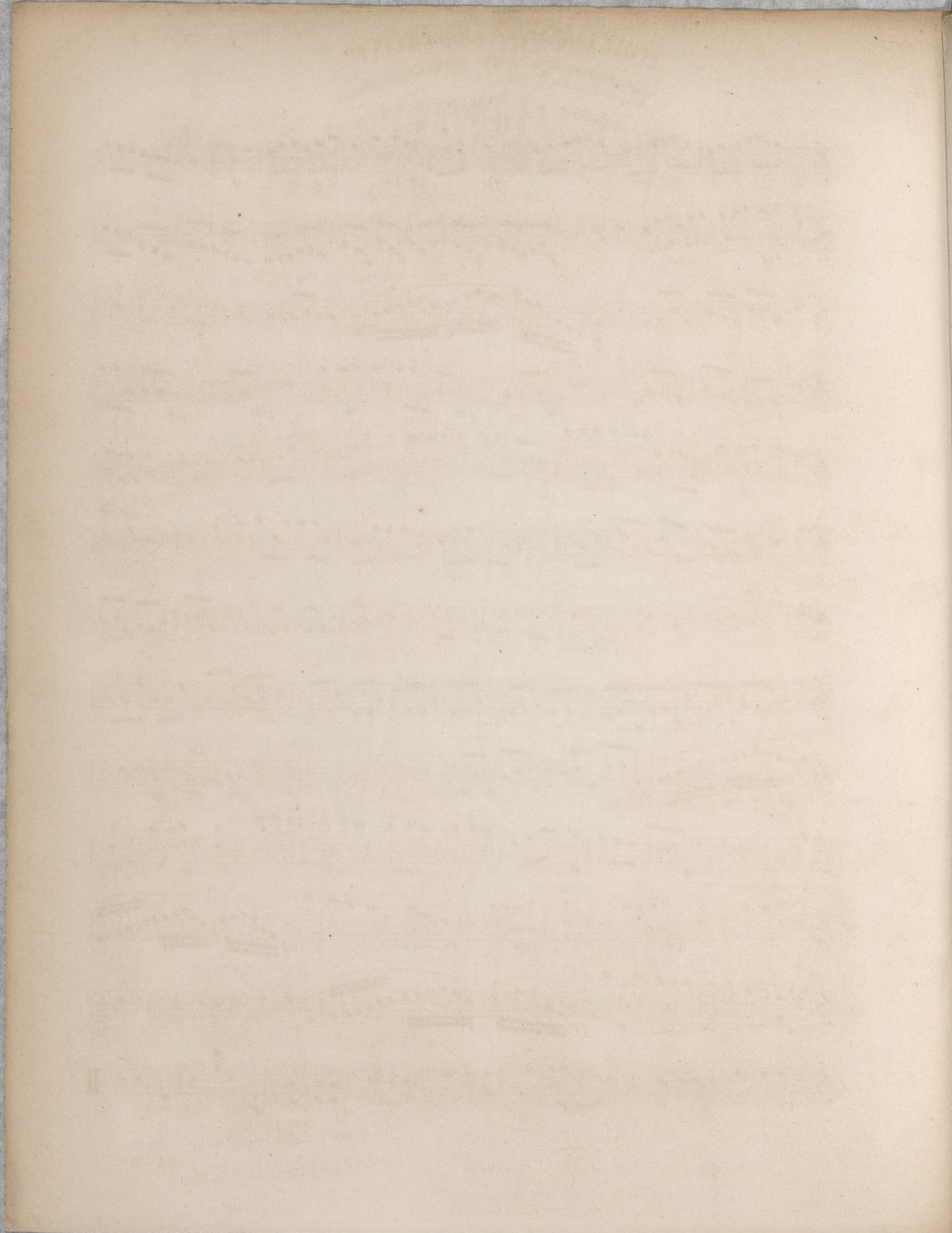

ÉCOLE CLASSIQUE CONCERTANTE

RÉPERTOIRE
des Séances de M.M.

ALARD & FRANCHOMME

ŒUVRES
COMPLÈTES
DE

BEETHOVEN

SONATES
Trios et Quatuor

PIANO, VIOLON, VIOLONCELLE

Edition-modèle d'après les éditions allemandes et françaises comparées,
revue doigtée et accentuée par M.M.

ALARD, FRANCHOMME & DIEMER

CATALOGUE THÉMATIQUE.

16 SONATES PIANO, VIOLON OU VIOLONCELLE.

<p><i>Vlle</i> Op: 5. 1^{re} SONATE en Fa. <i>Adagio sostenuto.</i></p> <p>12.</p>	<p>Op: 12. N^o 5. 5^e en Mi b. <i>All^o con spirito.</i></p> <p>9.</p>	<p>Op: 30. N^o 1. 9^e en La maj. <i>Allegro.</i></p> <p>9.</p>	<p>Op: 69. 13^e en La maj. <i>All^o ma non tanto.</i></p> <p>12.</p>
<p><i>Vlle</i> Op: 5. N^o 2. 2^e en Sol min.</p> <p>12.</p>	<p>Op: 17. 6^e en Fa. <i>All^o moderato.</i></p> <p>7.50.</p>	<p>Op: 30. N^o 2. 10^e en Ut min. <i>All^o con brio.</i></p> <p>10.</p>	<p>Op: 96. 14^e en Sol. <i>All^o moderato.</i></p> <p>10.</p>
<p>Op: 12. N^o 1. 3^e en Ré maj. <i>All^o con brio.</i></p> <p>9.</p>	<p>Op: 25. 7^e en La min. <i>Presto.</i></p> <p>9.</p>	<p>Op: 30. N^o 3. 11^e en Sol. <i>All^o assai.</i></p> <p>9.</p>	<p>Op: 102. N^o 1. 15^e en Ut. <i>Andante.</i></p> <p>9.</p>
<p>Op: 12. N^o 2. 4^e en La maj. <i>All^o vivace.</i></p> <p>9.</p>	<p>Op: 24. 8^e en Fa. <i>Allegro.</i></p> <p>9.</p>	<p>Op: 47. 12^e en La. <i>Aud^{te} sostenuto.</i></p> <p>12.</p>	<p><i>Vlle</i> Op: 102. N^o 2. 16^e en Ré maj. <i>All^o con brio.</i></p> <p>9.</p>

(Collection des 16 Sonates pour Piano et Violon, ou pour Piano et Violoncelle, Net: 50^f.)

RONDO POSTHUME
EN SOL.

Allegro

PIANO et VIOLON.

PRIX: 6^f

Vlle 7 VARIATIONS SUR LE DUO DE LA FLÛTE ENCHANTÉE.

Andante.

7.50.

COLLECTION
des
VARIATIONS
ET RONDO
PIANO, VIOLON

12 VARIATIONS SUR SE VUOL BALLARE.

Allegretto.

9.

Vlle 12 VARIATIONS SUR DES COUPLETS DE LA FLÛTE.

Allegretto.

7.50.

ou
PIANO ET VIOLONCELLE
PRIX NET: 10^f

12 VARIATIONS SUR JUDAS MACCHABÉE.

Allegretto.

9.

12 TRIOS

PIANO, VIOLON ET VIOLONCELLE

<p>Op: 1. N^o 1. 1^{er} TRIO en Mi b. <i>Allegro.</i></p> <p>15.</p>	<p>Op: 11. 4^e en Si b. <i>All^o con brio.</i></p> <p>12.</p>	<p>Op: 70. N^o 1. 7^e en Ré maj. <i>All^o vivace con brio.</i></p> <p>15.</p>	<p>1^{er} Posthume. 10^e en Si b. <i>Allegretto.</i></p> <p>6.</p>
<p>Op: 1. N^o 2. 2^e en Sol. <i>Adagio.</i></p> <p>15.</p>	<p>Op: 36. 5^e en Ré. <i>ff Adagio.</i></p> <p>18.</p>	<p>Op: 70. N^o 2. 8^e en Mi b. <i>Andantino.</i></p> <p>15.</p>	<p>2^e Posthume. 11^e en Mi b. <i>All^o moderato.</i></p> <p>10.</p>
<p>Op: 1. N^o 3. 3^e en Ut min. <i>Allegro con brio.</i></p> <p>15.</p>	<p>Op: 38. 6^e en Mi b. <i>Adagio.</i></p> <p>18.</p>	<p>Op: 97. 9^e en Si b. <i>All^o Mod^{to}.</i></p> <p>18.</p>	<p>Op: 121. 12^e ADAGIO VARIATIONS et RONDO.</p> <p>12.</p>

14 VARIATIONS
PIANO, VIOLON ET VIOLONCELLE.

Andante.

EN TRIO. PR: 9^f

Collection des 12 Trios et des
Variations - Trio, Net: 50^f

QUATUOR
PIANO, VIOLON, ALTO ET VIOLONCELLE.
(en partition)

Grav.

OP: 16. PR: 20^f

J. GUILLEHARD
Graveur

(La Collection complète des 45 œuvres concertantes de Beethoven désignées ci-dessus, Net: 100^f.)
Paris, AU MÉNESTREL, 2 bis, rue Vivienne, HEUGEL et C^{ie} Editeurs-fournisseurs du CONSERVATOIRE.

L. MOUCHELOT
Imprimeur.

THE CLASSICAL GYMNASIUM

OF THE UNIVERSITY OF CHICAGO

CHICAGO, ILL.

VIOLONCELLE

VIOLONCELLE

VIOLONCELLE

And^{te} con moto.

TEMA
con
variazioni.

VIOLONCELLE

Minore.

VAR: 3.

VAR: 4.

p dol.

rf rf cresc: rf p

cresc: rf pp

pp pp

VIOLONCELLE

Allegro. 7

RONDO.

p *f* *f* *p* *f* *p* *f* *ff* *p dol.* *cresc.* *f* *p* *f* *f* *p* *f* *cresc.* *f* *pp^{2^a}* *rf* *cresc.* *f* *pp* *cresc.* *fp* *f*

VIOLONCELLE

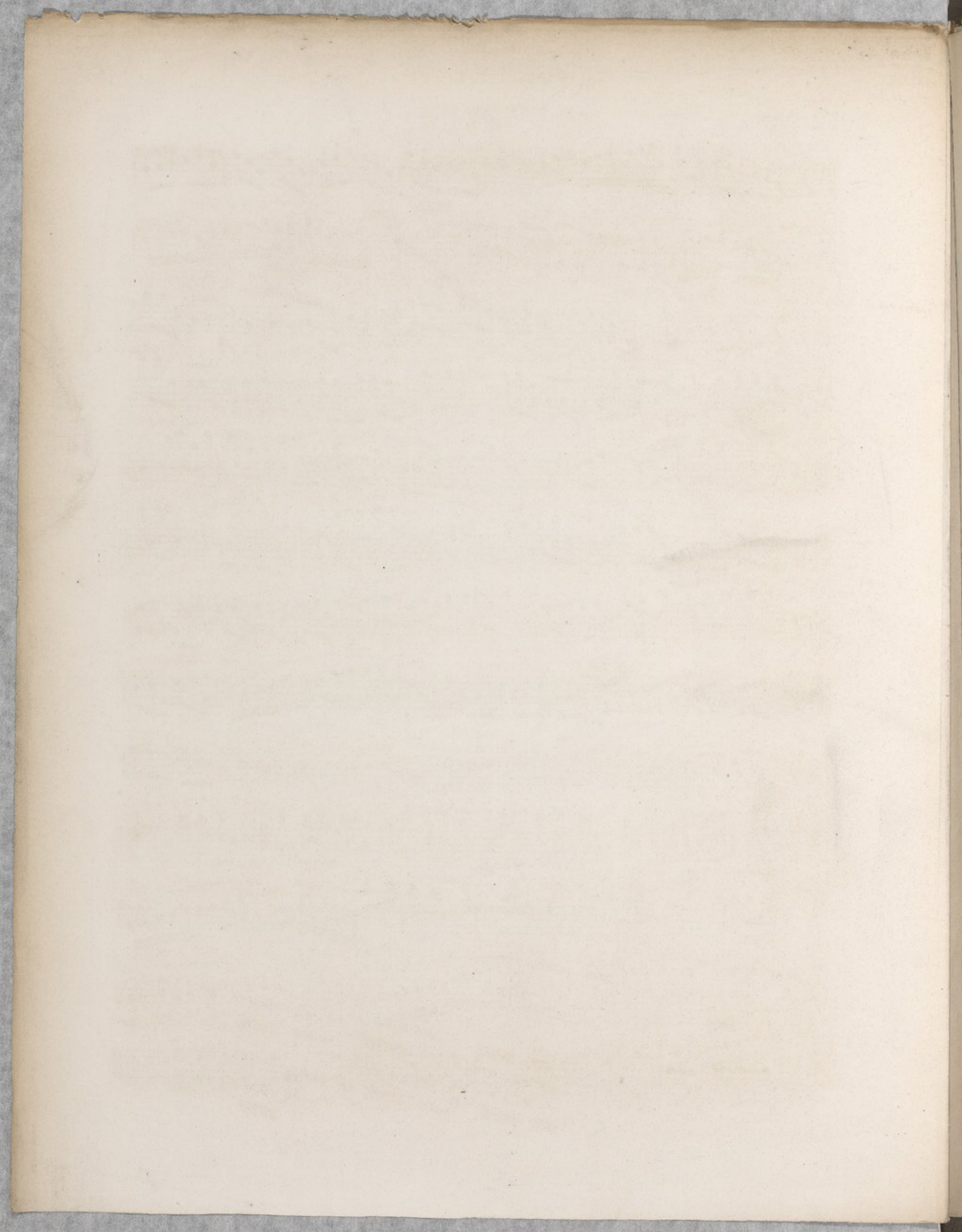

ÉCOLE CLASSIQUE CONCERTANTE

RÉPERTOIRE
des Séances de M.M.

ALARD & FRANCHOMME

ŒUVRES
COMPLÈTES
DE

BEETHOVEN

SONATES
Trios et Quatuor

PIANO, VIOLON, VIOLONCELLE

Edition-modèle d'après les éditions allemandes et françaises comparées,
revue doigtée et accentuée par MM.

ALARD, FRANCHOMME & DIEMER

CATALOGUE THÉMATIQUE.

16 SONATES PIANO, VIOLON OU VIOLONCELLE.

<p><i>Vlle</i> Op: 5. N° 1. 1^{re} SONATE en Fa. <i>Adagio sostenuto.</i></p> <p>12.</p>	<p>Op: 12. N° 3. 5^e en Mi b. <i>All^o con spirito.</i></p> <p>9.</p>	<p>Op: 30. N° 1. 9^e en La maj. <i>Allegro.</i></p> <p>9.</p>	<p>Op: 69. 13^e en La maj. <i>All^o ma non tanto.</i></p> <p>12.</p>
<p><i>Vlle</i> Op: 5. N° 2. 2^e en Sol min.</p> <p>12.</p>	<p>Op: 17. 6^e en Fa. <i>All^o moderato.</i></p> <p>7.50.</p>	<p>Op: 30. N° 2. 10^e en Et min. <i>All^o con brio.</i></p> <p>10.</p>	<p>Op: 96. 14^e en Sol. <i>All^o moderato.</i></p> <p>10.</p>
<p>Op: 12. N° 1. 3^e en Ré maj. <i>All^o con brio.</i></p> <p>9.</p>	<p>Op: 25. 7^e en La min. <i>Presto.</i></p> <p>9.</p>	<p>Op: 30. N° 3. 11^e en Sol. <i>All^o assai.</i></p> <p>9.</p>	<p>Op: 102. N° 1. 15^e en Et. <i>Andante.</i></p> <p>9.</p>
<p>Op: 12. N° 2. 4^e en La maj. <i>All^o vivace.</i></p> <p>9.</p>	<p>Op: 24. 8^e en Fa. <i>Allegro.</i></p> <p>9.</p>	<p>Op: 47. 12^e en La. <i>And^{te} sostenuto.</i></p> <p>12.</p>	<p><i>Vlle</i> Op: 102. N° 2. 16^e en Ré maj.</p> <p>9.</p>

(Collection des 16 Sonates pour Piano et Violon, ou pour Piano et Violoncelle, Net: 50^f.)

RONDO POSTHUME
EN SOL.

Allegro

PIANO et VIOLON.

PRIX: 6^f

Vlle 7 VARIATIONS SUR LE DŒU DE LA FLÛTE ENCHANTÉE.

Andante.

7.50.

Vlle 12 VARIATIONS SUR DES COUPLETS DE LA FLÛTE.

Allegretto.

7.50.

COLLECTION
des
VARIATIONS
ET RONDO
PIANO, VIOLON

ou
PIANO ET VIOLONCELLE
PRIX NET: 10^f

12 TRIOS

PIANO, VIOLON ET VIOLONCELLE

12 VARIATIONS SUR SE VUOL BALLARE.

Allegretto.

9.

12 VARIATIONS SUR JUDAS MACCHABÉE.

Allegretto.

9.

Op: 1. N° 1. 1^{er} TRIO en Mi b.

Allegro.

15.

Op: 1. N° 2. 2^e en Sol.

Adagio.

15.

Op: 1. N° 3. 3^e en Et min.

Allegro con brio.

15.

Op: 11. 4^e en Si b. *All^o con brio.*

12.

Op: 36. 5^e en Ré.

ff Adagio.

18.

Op: 58. 6^e en Mi b. *Adagio.*

18.

Op: 70. N° 1. 7^e en Ré maj.

All^o vivace con brio.

15.

Op: 70. N° 2. 8^e en Mi b. *Andantino.*

p dol.

15.

Op: 97. 9^e en Si b. *All^o Mod^{to}*

p dol.

18.

1^{er} Posthume. 10^e en Si b. *Allegretto.*

6.

2^e Posthume. 11^e en Mi b. *All^o moderato.*

10.

Op: 121. 12^e ADAGIO VARIATIONS et RONDO.

12.

14 VARIATIONS
PIANO, VIOLON ET VIOLONCELLE.

Andante.

EN TRIO. PR: 9^f

Collection des 12 Trios et des
Variations - Trio, Net: 50^f

QUATUOR
PIANO, VIOLON, ALTO ET VIOLONCELLE.
(en partition)

Grave.

OP: 16. PR: 20^f

Vm 74239 (49)

J. GUILLEMARD,
Graveur

(La Collection complète des 45 œuvres concertantes de Beethoven désignées ci-dessus, Net: 100^f.)
Paris, AU MÉNESTREL, 2 bis, rue Vivienne. HEUGEL et C^{ie} Editeurs-fournisseurs du CONSERVATOIRE.

L. MOUCHELOT
Imprimeur.

Andante con moto. (92 = ♩)

(92 = ♩)
TEMA
con
Variazioni.

Andante con moto.

p *sf*

2^a corde.

cresc.

f *p*

cresc. *f* *p*

cresc. *sf* *p*

VAR. 1

VAR. 2

Miure. *p* *Cresc:* *sf* *Gresc:*

Minore. *ff* *p* *Cresc:*

VAR. 5

staccato. *ff* *sf* *sf* *sf* *sf* *p* *Cresc:*

ff *p* *Cresc:* *ff* *ff*

pp

pp

pp

pp

Allegro. (96 = ♩.)

RONDO.

Allegro. (96 = ♩.)

p

f

f

f

f

p *dolce.*
p *p dolce.*
pp *Cresc.*
pp *Cresc.*
pp *sf*
pp *sf*
pp *decresc.* *pp* *pp* *Cresc.*

p dolce.

dolce.

cresc.

f

p

f

p

cresc.

cresc.

ff

p

cresc.

cresc.

sf

ff

MUSIQUE DE CHAMBRE
RÉPERTOIRE DES SÉANCES ALARD ET FRANCHOMME
ÉCOLE CLASSIQUE CONCERTANTE

HAYDN OEUVRES COMPLÈTES **MOZART**

POUR
PIANO, VIOLON ET VIOLONCELLE

BEETHOVEN

ÉDITION - MODÈLE, — d'après les Éditions Allemandes et Françaises comparées, — REVUE, DOIGTÉE ET ACCENTUÉE
PAR MM.

ALARD, FRANCHOMME ET DIÉMER

POUR FAIRE SUITE A
L'ÉCOLE CLASSIQUE DU PIANO, ÉDITION-MARMOUCEL

CATALOGUE DE LA COLLECTION :

DUOS PIANO ET VIOLON OU VIOLONCELLE

HAYDN

24 SONATES POUR PIANO ET VIOLON
(La collection, prix net : 50 fr.)

N°	Titre	Prix.
1	1 ^{re} Sonate en ré	6 »
2	2 ^o — en sol	7 50
3	3 ^o — en mi bémol	6 »
4	4 ^o — en ut	7 50
5	5 ^o — en ut mineur	9 »
6	6 ^o — en ut dièse mineur	6 »
7	7 ^o — en sol mineur	6 »
8	8 ^o — en mi bémol	9 »
9	9 ^o — en la bémol	9 »
10	10 ^o — en sol	6 »
11	11 ^o — en mi bémol	7 50
12	12 ^o — en fa	9 »
13	13 ^o — en la	7 50
14	14 ^o — en mi	6 »
15	15 ^o — en si mineur	7 50
16	16 ^o — en si bémol	6 »
17	17 ^o — en ré	9 »
18	18 ^o — en si bémol	6 »
19	19 ^o — en sol	7 50
20	20 ^o — en ut	5 »
21	21 ^o — en sol	7 50
22	22 ^o — en ré	6 »
23	23 ^o — en mi bémol	6 »
24	24 ^o — en la	5 »

MOZART

20 SONATES POUR PIANO ET VIOLON OU PIANO ET VIOLONCELLE
(Avec les Thèmes variés, net, 50 fr.)

N°	Titre	Prix.
25	1 ^{re} Sonate en fa	9 »
26	2 ^o — en ut	9 »
27	3 ^o — en fa	9 »
28	4 ^o — en si bémol	9 »
29	5 ^o — en sol mineur	7 50
30	6 ^o — en mi bémol	9 »
31	7 ^o — en la majeur	6 »
32	8 ^o — en la majeur (grande sonate)	10 »
33	9 ^o — en si bémol	10 »
34	10 ^o — en mi bémol	9 »
35	11 ^o — en si bémol	9 »
36	12 ^o — en la majeur	7 50
37	13 ^o — en ut	6 »
38	14 ^o — en ré majeur	10 »
39	15 ^o — en mi mineur	6 »
40	16 ^o — en mi bémol	7 50
41	17 ^o — en sol	6 »
42	18 ^o — en fa	9 »
43	19 ^o — en mi mineur	9 »
44	20 ^o — en la majeur	7 50

DEUX THÈMES VARIÉS

45	Thème varié en sol majeur	7 50
46	— en sol mineur	6 »

BEETHOVEN

16 SONATES PIANO ET VIOLON OU PIANO ET VIOLONCELLE
(Prix net, 50 fr.)

N°	Titre	Prix.
47	op. 5 n° 1 Sonate en fa	12 »
48	op. 5 n° 2 — en sol mineur	12 »
49	op. 12 n° 1 — en ré majeur	9 »
50	op. 12 n° 2 — en la majeur	9 »
51	op. 12 n° 3 — en mi bémol	9 »
52	op. 17 — en fa	7 50
53	op. 23 — en la mineur	9 »
54	op. 24 — en fa	9 »
55	op. 30 n° 1 — en la majeur	9 »
56	op. 30 n° 2 — en ut mineur	10 »
57	op. 30 n° 3 — en sol	9 »
58	op. 47 — en la	12 »
59	op. 69 — en la majeur	12 »
60	op. 96 — en sol	10 »
61	op. 102 n° 1 — en ut	9 »
62	op. 102 n° 2 — en ré majeur	9 »

63 (Posthume) Rondo en sol majeur. 5 »

VARIATIONS
(Les quatre Morceaux variés et le Rondo, net, 10 fr.)

64	op. 66 7 Variations sur le duo de la Flûte enchantée	7 50
65	12 Variations sur des couplets de la Flûte enchantée	7 50
66	12 — (Se vuol ballare)	9 »
67	12 — (Judas Macchabée)	9 »

N. B. Les Sonates de **BEETHOVEN**, op. 5, 5 bis, 17, 69, 102, 102 bis, ainsi que ses Variations sur LA FLÛTE ENCHANTÉE et JUDAS MACCHABÉE, ont été publiées dans l'origine pour Piano et Violoncelle et pour Piano et Violon. La partie de Violon des autres Sonates et Morceaux de **BEETHOVEN**, ainsi que celle des 20 Sonates de **MOZART**, se trouve, dans cette seule collection, spécialement transcrite pour Violoncelle par **A. FRANCHOMME**. — Les 24 Sonates de **HAYDN** ne sont publiées que pour Piano et Violon.

TRIOS PIANO, VIOLON ET VIOLONCELLE

HAYDN

31 TRIOS-SONATES, PIANO, VIOLON ET VIOLONCELLE; LA COLLECTION COMPLÈTE, NET, 75 FR.

N°	Titre	Prix.
68	1 ^{er} Trio en ut	12 »
69	2 ^o — en mi bémol	12 »
70	3 ^o — en ré mineur	10 »
71	4 ^o — en ut	12 »
72	5 ^o — en fa	12 »
73	6 ^o — en sol	10 »
74	7 ^o — en la bémol	12 »
75	8 ^o — en fa, Flûte ou violon	9 »
76	9 ^o — en mi bémol	12 »
77	10 ^o — en ré	9 »
78	11 ^o — en sol	10 »
79	12 ^o — en fa dièse	10 »
80	13 ^o — en ut	12 »
81	14 ^o — en mi mineur	10 »
82	15 ^o — en mi bémol	10 »
83	16 ^o Trio en la	12 »
84	17 ^o — en sol mineur	10 »
85	18 ^o — en si bémol	9 »
86	19 ^o — en fa	9 »
87	20 ^o — en ré	9 »
88	21 ^o — en si bémol	9 »
89	22 ^o — en sol mineur	9 »
90	23 ^o — en ut mineur	12 »
91	24 ^o — en la	9 »
92	25 ^o — en mi mineur	12 »
93	26 ^o — en mi bémol	10 »
94	27 ^o — en fa	7 50
95	28 ^o — en mi bémol	10 »
96	29 ^o — en ré, Flûte ou violon	12 »
97	30 ^o — en mi bémol mineur	10 »
98	31 ^o Trio en sol, Flûte ou violon	12 »

HAYDN

MOZART

7 TRIOS, RÉUNIS, NET, 20 FR.

N°	Titre	Prix.
99	1 ^{er} Trio en si bémol	12 »
100	2 ^o — en ut	10 »
101	3 ^o — en mi majeur	12 »
102	4 ^o — en sol	9 »
103	5 ^o — en sol	12 »
104	6 ^o — en si bémol	12 »
105	7 ^o — en si bémol	10 »

TROIS QUATUORS EN PARTITION
POUR
PIANO, VIOLON, ALTO ET VIOLONCELLE
(Réunis, net, 15 fr.)

106	1 ^{er} Quatuor en mi bémol	18 »
107	2 ^o — en sol mineur	18 »
108	3 ^o — en mi bémol	15 »

BEETHOVEN

LES 12 TRIOS ET VARIATIONS-TRIO, NET, 50 FR.

N°	Titre	Prix.
109	Op. 1 n° 1 en mi bémol	15 »
110	— 1 n° 2 en sol	15 »
111	— 1 n° 3 en ut mineur	15 »
112	— 11 en si bémol, clar ⁱⁿ ou violon	12 »
113	— 36 en ré majeur	18 »
114	— 38 en mi bémol, clar ⁱⁿ ou violon	18 »
115	— 50 n° 1 en ré majeur	15 »
116	— 70 n° 2 en mi bémol	15 »
117	— 97 en si bémol	18 »
118	— Posthume en si bémol	6 »
119	— — en mi bémol	10 »
120	— Adagio rondo et variations	12 »
121	14 variat. p ^o piano, viol. ou violonc.	9 »

QUATUOR EN PARTITION

122	Op. 16 Quatuor en mi bémol	20 »
-----	----------------------------	------

La Collection des 55 œuvres concertantes de **HAYDN**, net, 100 fr.; des 32 œuvres concertantes de **MOZART**, net, 70 fr.; des 35 œuvres concertantes de **BEETHOVEN**, net, 100 fr. — Souscription aux 122 œuvres réunies, net, 225 fr.

N. B. — Comme ordre de difficulté, les œuvres concertantes de **HAYDN** et **MOZART** conduisent progressivement à celles de **BEETHOVEN**

Toute reproduction, même partielle, des doigtés et accentuations de **MM. ALARD, FRANCHOMME** et **DIÉMER**, est rigoureusement interdite
Ces indications (ainsi que les mouvements marqués au métronome), n'étant point imposées par des règles absolues, sont simplement recommandées comme étant élaborées avec soin d'après les traditions et les autorités les plus compétentes.

En vente au **MÉNESTREL**, 2 bis, rue Vivienne, **HEUGEL** et C^o, éditeurs-fournisseurs du **CONSERVATOIRE**

ABONNEMENT A LA LECTURE MUSICALE — MÉDAILLE ET MENTION — VENTE ET LOCATION DE PIANOS ET ORGUES

A l'Exposition universelle de 1855, pour la correction de leurs Éditions classiques et services rendus à l'Enseignement.