

SUPPL. MUS.  
N<sup>o</sup> 11393 \*

11392

Sonata a Sette

per  
Il Clavicembalo. Viola d'Amore.

Flauto d'amore. Violoncello. Tromba.

Corno inglese. Glockenspiel = = Parti = 7.

Eccho = a Flauto d'Amore. Corno inglese  
Tromba. Violoncello = = Parti = 4.

Del Sig. Giuseppe Weigl.

11394

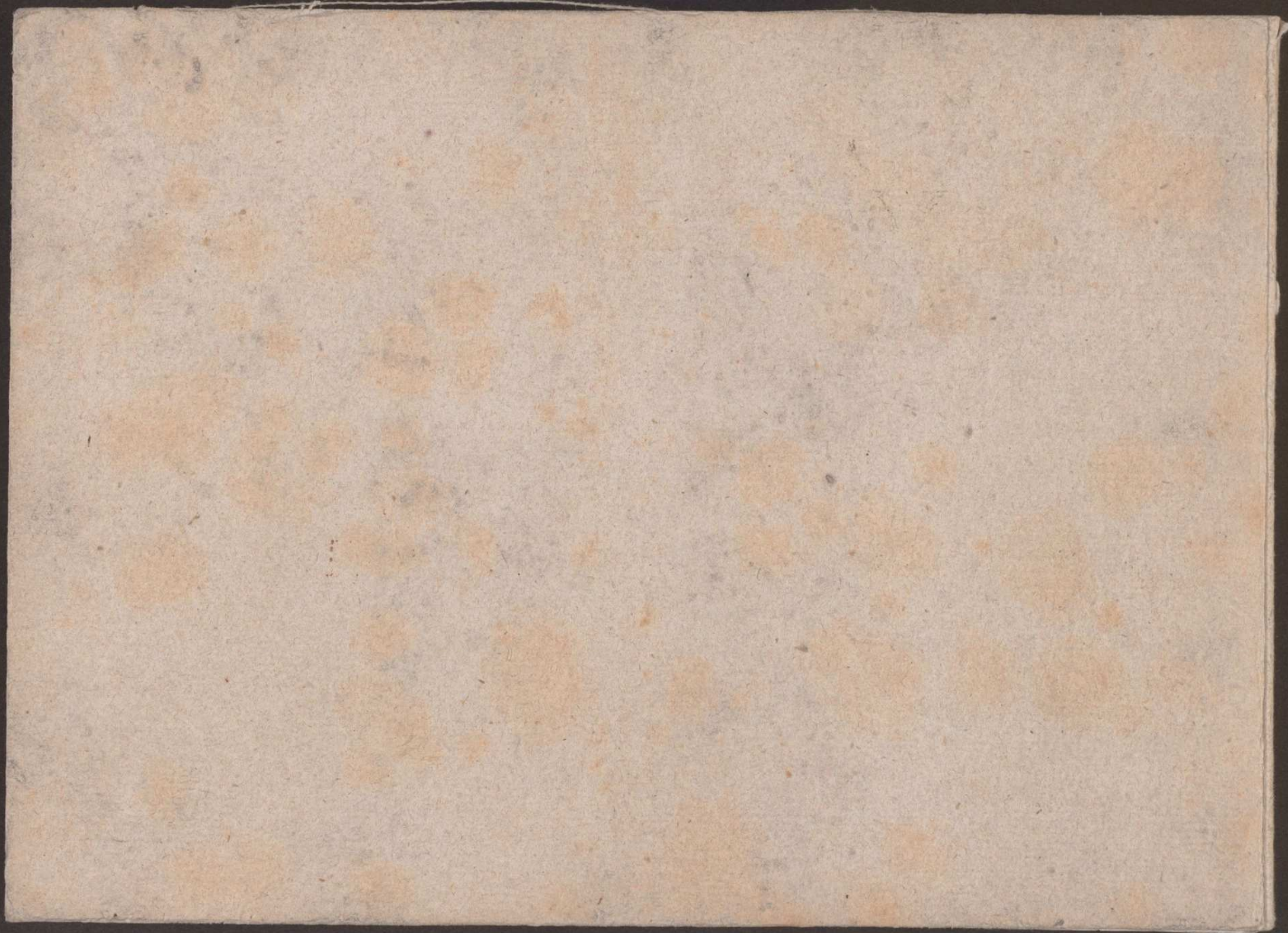

Clavi-cembalo

1171 94 B

11

*allegro: mod<sup>to</sup>*

*Cembalo*

*Violoncello*

This is a handwritten musical score for two instruments: Cembalo (Cembalo) and Violoncello (Violoncello). The score is written on four systems of staves. The top system shows the beginning of the piece with the tempo marking 'allegro: mod<sup>to</sup>'. The Cembalo part is written on a grand staff (treble and bass clefs) and the Violoncello part is written on a single bass clef staff. The music is in a key with two flats (B-flat and E-flat) and a common time signature (C). The notation includes various rhythmic values, slurs, and dynamic markings such as 'p' (piano) and 'f' (forte). The score concludes with a double bar line and repeat dots.

Two empty musical staves at the bottom of the page, consisting of five lines each.

*Violonc.*

*Violonc.*

*violone.*

*Silki subito*

*violone:*

Two empty musical staves at the bottom of the page.

*Cemba:*

*Violone.*

51

Two empty musical staves at the bottom of the page, consisting of five lines each.

Two empty musical staves are located at the bottom of the page, consisting of five lines each.

Two empty musical staves, one above the other, consisting of five lines each. They are completely blank and contain no notation.

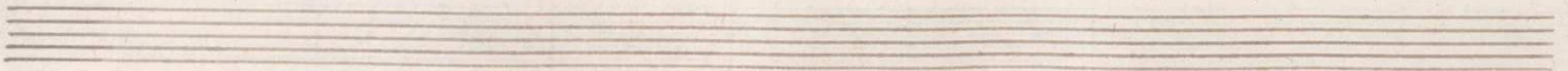
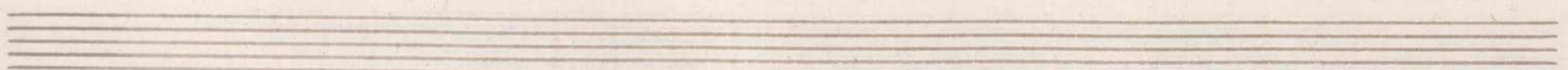
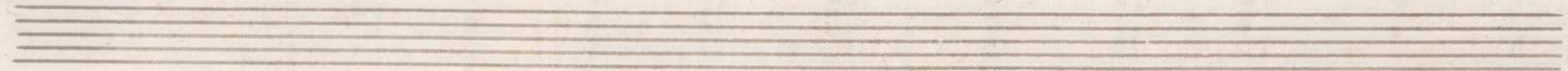
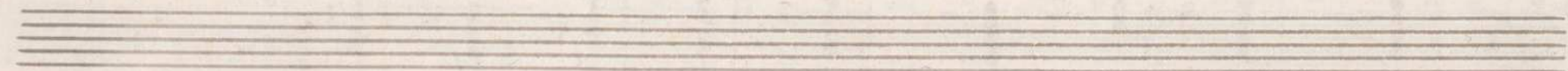

*Andante*

*Cembalo* *Euphonia*

*Cembalo*

*Echo*

*Echo Violoncello* *Tolti Subito*

*Euphon:*

*Flau* *Echo*

*Echo*

*Soltj Subito*

Two empty musical staves at the bottom of the page.

Echo

*Corno Inglese*

*Tutti sub.*

Two sets of empty musical staves at the bottom of the page, consisting of two five-line staves each.

*alto*

*Euphon*

*Violonc: Echo*

*Corno Inglese*

*Cemb*

*Violonc:*

*Echo Fl.*

*violonc.*

*timpani*

*Euphon*

*Violone.*

*ti*

*ti*

*Fl. Echo*

*Corno Ingle;*

# Minuetto

*Cembalo*

*Flau.*

*Viola d'Amor*

*pp.* *ololo*

This is a handwritten musical score for a Minuetto. The score is written on five systems of staves. The first system is for the Cembalo (piano), with a treble and bass clef, a key signature of two flats, and a 3/4 time signature. The second system is for the Flau (flute), with a treble clef and a key signature of two flats. The third system is for the Viola d'Amor, with a treble clef and a key signature of two flats. The score includes various musical notations such as notes, rests, and dynamic markings like *pp.* and *ololo*. The paper is aged and shows some staining.

*ff.*

*ff.*

*Trio*

*Segue Menuetto*

Four empty musical staves, each consisting of five horizontal lines, arranged vertically below the section header.

# Minuetto

Cembalo

*Londo*

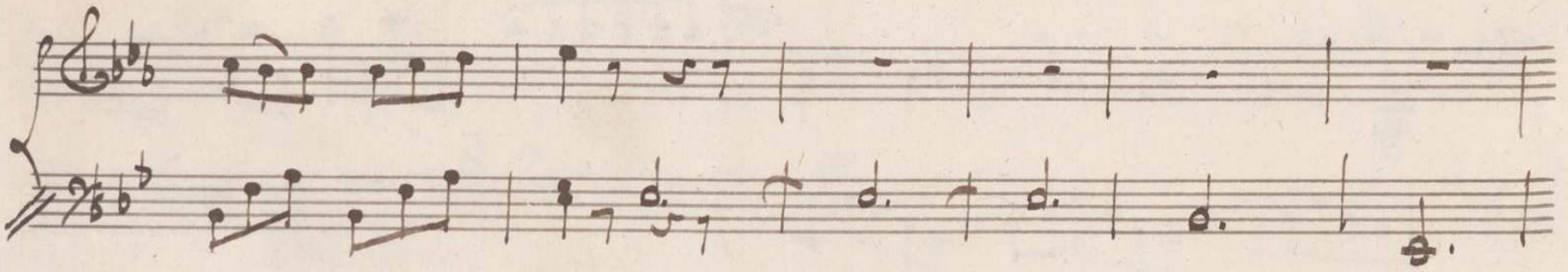
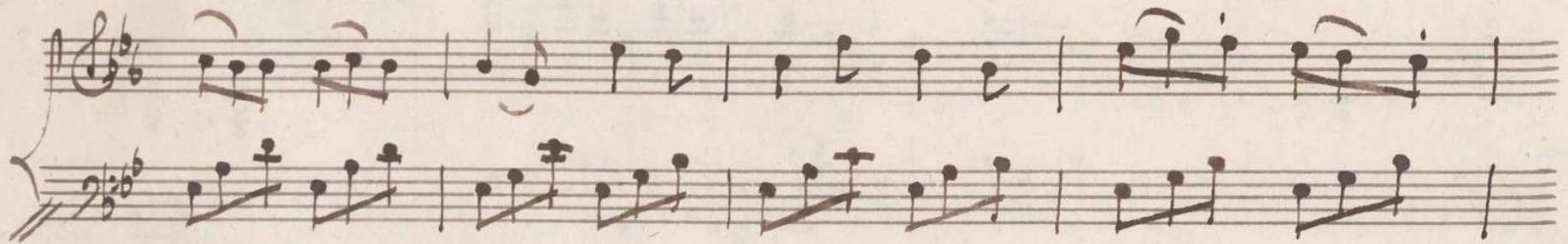
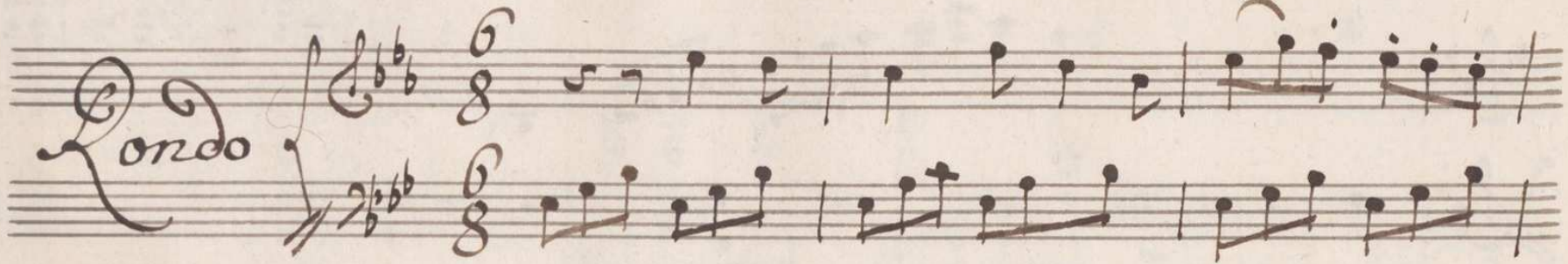

*Cembalo*

18

Two empty musical staves, one above the other, consisting of five lines each.

Two sets of empty musical staves, each consisting of five horizontal lines, located at the bottom of the page.

Two empty five-line musical staves at the bottom of the page.

Two empty musical staves are located at the bottom of the page, consisting of five lines each, with no notation present.

*Glocken spiel*

Two empty musical staves at the bottom of the page, consisting of five-line staves without any notation.

Two empty musical staves at the bottom of the page, consisting of five lines each.

